"All the News That's Fit to Print."

The New York Times.

THE WEATHER
Fair and cooler today and tomorrow; fresh west winds.
Temperature yesterday—Max., 59; min., 38.
For weather report see Page 27.

VOL. LXXIV...No. 24,546. NEW YORK, WEDNESDAY, APRIL 8, 1925. TWO CENTS In Greater New York | THREE CENTS Within 200 Miles | FOUR CENTS Elsewhere in the U. S.

HERRIOT PROPOSES A PERPETUAL LOAN TO CUT PUBLIC DEBT

Forced 10 Per Cent. Contribution by Capital to Bear 3 Per Cent. Interest.

PREFERS OLD BONDS TO CASH

Bill Reveals Banknote Limit Is Already Exceeded by 2,000,000,000 Francs.

RAISES IT BY 4,000,000,000

Chamber Committee, Ignoring De Monzie's Objection, Separates Loan and Bank Sections.

By EDWIN L. JAMES.

Copyright, 1925, by The New York Times Company.
Special Cable to THE NEW YORK TIMES.

PARIS, April 7.—The Herriot Government's much discussed financial project was introduced in the Chamber this afternoon by Finance Minister de Monzie and at the Government's request the debate was postponed until tomorrow.

The plan is one of the most remarkable fiscal schemes ever placed before Parliament. No one knows whether it will work or not. No one knows now whether it will ever be tried, for that depends on the French Senate.

Careful study of the text of the bill shows that what the Government proposes is not a capital levy, but a forced consolidation loan by which it is sought to obtain 10 per cent. of the acquired wealth of the country.

Provision is made for subscription in the form of French Government securities, and it is the general expectation that subscriptions will be almost entirely in this form. Inasmuch as subscription to the extent of 10 per cent. of acquired wealth is virtually made obligatory, financial experts see at once that the successful working of the plan would amount to a loan of consolidation, replacing by 3 per cent. bonds the French extant securities which may be regarded as paying 6 or 7 per cents., it being borne in mind that the Government reserves the right to fix the figure at which the securities will be received, and it is expected that this value will correspond closely to the Bourse quotation of the security involved.

May Yield 40,000,000,000 Francs.

No exact calculation has been made, even by the Government, as to what the plan will produce. Generally it is calculated that, the capital wealth of France before the war being about 250,000,000,000 francs gold, 600,000,000,000 or 700,000,000,000 is a fair estimate of present capital wealth in paper francs.

If the project is two-thirds successful, which may be optimistic, the yield over the five years provided for subscriptions to the forced loan would be around 40,000,000,000 francs. It would be the saving in the reduction of interest from 6 or 7 to 3 per cent. on this amount which would measure the benefit to the Treasury. No one expects that the plan would bring in any fresh money. In fact that does not seem to be desired.

The financial project itself is accompanied by another action, forming Chapter I of the bill, which raises the legal limit of circulation for the Bank of France from 41,000,000,000 to 45,000,000,000 and the legal limit of bank advances to the State from 22,000,000,000 to 26,000,000,000. This puts an end to the fiction that the additional bank notes are needed for business purposes, for the double move makes it quite clear that they are for the needs of the Government, not for running expenses but to redeem bons de la défense nationale whose holders for one reason or other do not wish to renew them.

In fact, the bank has already gone 3,000,000,000 beyond the legal limit in making these redemptions and the indications are that 4,000,000,000 will not by any means exceed the needs of the bank during the Summer months. A convention between the Ministry of Finance and the regents of the bank was signed at noon today prior to the introduction of the bill.

It is not expected that there will be any hitch at all about rapid passage of this article by both houses, perhaps in time to permit the bank to make an undoctored weekly statement Thursday.

Chapter II of the Government's bill is indicative. Says Article 3:

"The Ministry of Finance is authorized to accept subscriptions giving the right to deliverance of perpetual rente bonds, recorded in a special section of the public debt book."

Article 4 says these bonds shall enjoy the general rights of French rentes so far as taxation is concerned. It is set forth that the new bonds will be issued at par and bear 3 per cent. interest.

Securities Accepted in Exchange.

Article 7 empowers the Government to fix by decree the value at which will be accepted in subscription the following securities: bons de la défense nationale, ordinary Treasury bonds, short term paper issued by the Treasury or Crédit National, bonds of the Crédit National, ordinary French rente bonds, special reconstruction bonds still in the hands of the original receiver, commercial paper of not more than one year bearing three signatures and certified by the Bank of France.

Chapter III. says all individuals owing in 1925 income tax on acquired wealth shall be expected to subscribe to the extent of 10 per cent. of their acquired wealth. All salaries are excepted.

The bill then sets forth the method by which will be calculated the capital value of acquired wealth. For improved property the revenue will be multiplied by twelve and the owner must subscribe 10 per cent. of that amount. The same coefficient of twelve is applied to unimproved property.

For agricultural, industrial and commercial profits the coefficient three is used, which marks recognition of the

Continued on Page Six.

Babe Ruth, Ill With Grip, Collapses; May Be Sent Home

Collapsing on the station platform at Asheville, N. C., when he arrived there yesterday morning with the New York Yankees, Babe Ruth was rushed to an Asheville hotel and was attended by a physician and nurse during the day. He has a bad case of the grip.

Last evening Ruth's nurse announced that he seemed considerably rested, but still was very sick. Manager Huggins of the Yankees, before departing with the team for Greenville, S. C., made arrangements to send Ruth home this morning in care of Coach Paul Kritchell, if he is able to travel.

It is not so certain that Ruth will be able to play in the opening game in New York next Tuesday.

[Details of Ruth's illness and yesterday's exhibition game in the sporting news on Page 17.]

COOLIDGE OPPOSES TARIFF CHANGE NOW

His Speech to Cotton Men Taken as Showing He Is Against Higher Rates.

BUT REVISION TALK GOES ON

Democrats, With Western Republicans, May Try to Force It at Next Session.

Special to The New York Times.

WASHINGTON, April 7.—Revision of the tariff looms as one of the important pieces of legislation which the Democrats, some Western Republicans and a section of New England may urge upon the Republican leaders in the next session of Congress.

President Coolidge does not know of any Republican plan to consider any tariff revision at that session, and Republican leaders foresee a blow at prosperity if an attempt is made to tinker with the tariff this year.

There are many other pressing problems to come before the next session, it is pointed out, such as reduction of taxation, the World Court, consolidation of railroads and disposition of Muscle Shoals. These are so important in their effect upon business and economic conditions that the Republican leaders will fight any move to take up tariff revision in the next Congress.

While President Coolidge praised the protective tariff system in his speech to cotton manufacturers last night and failed to give any consolation to those who favor an increase in duties, he touched upon a phase of the tariff situation which might be considered of advantage to the textile industries. The United States, it is pointed out, is among the few countries which permit freedom of export of raw materials. Nearly all countries have an export tax on the monopolies which they enjoy, but here an export tax is prohibited by the Constitution. There is nothing, however, which forbids this country protecting itself against the export taxes levied by other Governments.

Commission Will Study Subject.

While the President made no suggestion that discriminatory laws should be erected against countries which impose an export tax on the raw materials sent to the United States, it became known today that the Tariff Commission, during the recess of Congress, will make a careful study of export taxes, export bounties, valorization projects, which other countries place on the raw materials they produce, and particularly on the raw materials on which they have a monopoly.

The President in his speech, raised the question whether the United States ought to take steps to protect itself against these export taxes of one kind and another levied by other Governments. The Tariff Commission already has looked into the subject to some extent, and it appears that the suggestion that the President made came from the Commission. Many believe that a discriminatory law, rather than a change in the tariff duties, might be as effective as an increase in tariff duties.

The President contrasted the freedom in the distribution of this country's raw materials with what he called the discriminatory system practiced by many other countries. The inquiry which the Commission purposes to make will deply particularly to such staples as rubber, coffee, nitrates, potash, pulp wood, cocoa, sisal, tin and quinine. According to the Commission, where a country has what amounts to a monopoly on any

Continued on Page Two.

TAXI BILL IS SIGNED AT STORMY HEARING; POLICE TO ACT TODAY

Cheers and Jeers Heard as Mayor Turns Licensing and Control Over to Enright.

HYLAN CALLED UNTRUTHFUL

Representative of Independent Drivers Again Charges Yellow Company Is Favored.

BRAKE ON OUTLAWS SEEN

Mayor Declares Ordinance Will Be Enforced on All and Will Help Curb Crime.

After a hearing at the City Hall yesterday, marked by exciting passages between Mayor Hylan and witnesses, the Mayor signed the local Home Rule bill transferring from the Bureau of Licenses to Police Commissioner Enright the licensing of and jurisdiction over taxicab chauffeurs in New York.

The Mayor indicated at the hearing, which lasted nearly three hours, that he had an open mind on the question of affixing his signature to the bill. He signed the measure directly he heard the last witness and without leaving his seat.

One witness accused the Mayor of being untruthful. Other witnesses, independent taxicab chauffeurs who opposed giving the police entire authority over drivers, accused the City Administration of favoring the Yellow Taxicab Corporation. This was denied several times by the Mayor, who finally said that if it was true that the police were favoring the Yellow Taxicab Corporation it was just the act of a few individual policemen. However, he said, the new measure would be enforced against every taxicab company and he would hold Commissioner Enright responsible if favoritism hereafter was shown to any company.

Attacked and Defended.

Most of the witnesses favored the measure on the ground that it would give the police power to investigate all applicants for drivers' licenses and check them up properly. The proposal was attacked on the ground that the police would be the arresting power, prosecutor and judge combined, but this was denied by the Mayor. Another attack on the measure was that it would result in secret trials for those accused, with no chance of the public obtaining access to the records. The Mayor promised to take this objection into consideration.

On signing the bill Mayor Hylan gave out a statement embodying the reasons for his act. The law goes into effect at once. Police Commissioner Enright will be officially advised today of the Mayor's action. He will then begin to carry out tentative plans to cope with his new duties in an efficient manner.

Four tall patrolmen attached to the Traffic Squad were in the hearing chamber and served as a body guard for the Mayor. It was rumored that the independent chauffeurs would attempt to enjoin the Mayor from signing the bill.

Michael Donnella of the Empire State Taxicab Chamber of Commerce said he was not opposed to the bill in its entirety. He favored police supervision of the granting of chauffeurs' licenses, but opposed giving them power to punish chauffeurs. The Mayor denied they would have such power and this led to an exciting passage with Donnella, who declared the Mayor had never replied to a complaint sent him on March 30. The Mayor replied that he was "too busy with the traction manipulators" and warned Donnella against threatening him with "political annihilation."

Questions Mayor's Honesty.

Donnella vehemently denied having threatened the Mayor with political defeat. "I don't believe you're telling the truth," he asserted. "Your secretary got the letter and he's coaching you what to say." He glared at Augustin Kelly, the Mayor's secretary, who sat beside him, and added, "If I threatened you in any way I'll eat the letter before I leave the room."

Philip J. O'Brien, President of the Amalgamated Taxicab Association, opposed the measure "because Commissioner of Accounts Hirshfield will not give the independent driver a square deal." He asserted that the police fa-

Continued on Page Three.

Exquisite Jewelry in Tomb of Utica Salomé, But Only Outline in Dust Remains of Dancer

By COUNT BYRON KUHN DE PROROK.

Copyright, 1925, by The New York Times Company.
By Wireless to THE NEW YORK TIMES.

EXCAVATION CAMP, Utica, Tunis, April 7.—"As sounding brass and tinkling cymbals"—these words have received new meaning from our excavations here. Before a crowd which included some of Europe's most aristocratic names we opened another Punic sarcophagus late yesterday. Within were two brazen cymbals, a chain of silver bells and some rouge in three shades of red.

These had survived since before the Christian era. But of the girl they were fashioned to adorn, of her alluring cheeks and lips, which may have changed the destinies of Utica, there was nothing but their color, which nature did not give. Of the twinkling toes which once were famous not a sign remained—save the golden treasure which those who had seen them gave. There was not even a skeleton. There was only its outline, traced in its own dust; enough for science to note prosaically that a certain nameless lass of Utica, who from all indications was a dancing girl, was about five feet in height.

One may safely add that she was lovely and bewitching, for the contents of the tomb of this Phoenician Salome were the richest ever found in North Africa, excluding Egypt. A hasty estimate places their value as antiquities at more than 100,000 francs. There was a necklace of 150 golden stars, separated by drops of gold; a beautiful gold ring with a Greek god cut in a cameo, a chain of amulets and a Greek scarab. There were two vases of iridescent glass and two gold earrings, remarkable for the delicate sculpturing covering them, two inches in diameter, of a heavy solid gold whose use we have not yet determined—all of quality and art far superior to anything found during all the past excavations in Punic Africa.

There were still two other things, two perfume bottles—but their perfume was gone.

By chance the little dancing girl had for her "final appearance" a noteworthy assembly, including the Grand Duchess Marie Pavlovna of Russia, the Duke de Clermont-Tonnerre, Marquis de Guise, Prince and Princess Jean de Faucigny Lucinge, Baron and Baronne Rodolphe Derlanger, Count Philippe d'Estailleur, a member of the original committee of six formed in 1920 to start excavations at Carthage; Counts Jean and Jacques Chabannes la Palice, the present proprietors of Utica, and Mr. and Mrs. Lascelles Maxwell and their daughter Kathryn of New York.

TAMMANY AROUSED BY HYLAN ATTACKS

Mayor's Denunciation of Justice McAvoy Resented by Democratic Leaders.

SOME SAY SMITH MAY ACT

Friends of Assailed Jurist Hint That He Might Seek Redress at the Primaries.

Tammany is beginning to feel decidedly uneasy about the sustained fusillade of letters and public statements that for weeks have been popping, with hardly a let-up, from the Mayor's office. Especially is there a feeling among Tammany men of substance and standing in the organization that in his most recent attack on Supreme Court Justice John V. McAvoy Mayor Hylan has been skating on exceedingly thin ice. They frankly resent his attack on the Judge.

There was some suggestion yesterday that Governor Smith might be compelled by circumstances to take a hand in the situation. The Mayor's attack on the jurist is the outgrowth of the transit investigation at which Justice McAvoy presided at the urgent request of the Governor and as his Commissioner under the Sherman-Moreland act. There is an opinion in some quarters that the Governor may feel it incumbent upon himself to afford to his erstwhile Commissioner all the protection against further attacks within his power. It was pointed out that it lay within the powers of Governor Smith to entertain charges against a Mayor and, if the charges should be sustained to his own satisfaction, to remove him from office after first affording him an opportunity to be heard in his own defense.

Governor May Take a Hand.

While no such drastic action is expected, it is not regarded as unlikely that Governor Smith may give voice to some pointed remarks on the conduct of Mayor Hylan next week when the McAvoy report comes up at the scheduled hearing before the Governor on the Staten Island Tunnel bill, which was passed in both the Senate and Assembly under Republican sponsorship and with the aid of Republican votes.

George W. Olvany, who until he became leader of Tammany Hall was a General Sessions Judge, declined to comment yesterday on the Mayor's latest attack on Justice McAvoy. In his most recent statement, published in the morning papers yesterday, Mayor Hylan openly questioned the motives of the Justice and accused him of having shown bias in favor of the B. M. T. in the course of his inquiry.

But if Mr. Olvany, for reasons best known to himself, found it convenient to refrain from making any public comment, Tammany district leaders who called at the Wigwam plainly indicated by their talk that they believed the Mayor in assailing Justice McAvoy had been overreaching himself and expressed the opinion that he might be called to account by Justice McAvoy. It was recalled that in the past Justice McAvoy has shown himself to be decidedly sensitive when confronted with reflections on his professional conduct.

One prominent Tammany man indicated his belief that unless Mayor Hylan should retract certain statements in his most recent attacks on the Justice he might, like Controller Craig, following a similar attack on Julius M. Mayer when he was a Federal Judge, find himself a defendant in contempt proceedings. Lawyers, however, pronounced this conclusion too hastily formed and pointed out that the cases hardly were parallel, inasmuch as Justice McAvoy, when he presided over the proceedings which gave rise to the Mayor's bitter criticism was not acting in his judicial capacity but as a Commissioner appointed by the Governor.

Justice McAvoy himself could not be reached. One friend of Justice McAvoy suggested with every appearance of being serious that if the Mayor persisted in his attacks on the jurist he might find himself confronted with unexpected opposition in the municipal primaries this fall.

"There is such a thing," this friend added, "as seeking vindication direct from the people."

In Tammany circles it is not believed, however, that Justice McAvoy will seek redress at the polls. The prevailing im-

Continued on Page Three.

POLICY OF MUSEUM MAY BAR CLARK GIFT

Trustees to Decide Whether Conditions of $3,000,000 Bequest Shall Be Met.

DE FOREST TELLS ATTITUDE

Says Senator Did Not Follow Custom of Consulting Metropolitan Officials.

Unless the Metropolitan Museum of Art departs from well-defined principles governing the acceptance of conditional gifts, as formulated by President Robert W. de Forest, it will refuse the $3,000,000 art collection of the late Senator William A. Clark, it was said yesterday.

The art collection, as disclosed in the terms of Senator Clark's will, made public on Monday, was left to the Museum on condition that it provide and maintain a gallery or galleries for the exclusive exhibition of the objects.

Mr. de Forest enlarged yesterday his statement of Monday by saying that whenever a testator has sought to make conditions concerning a prospective bequest to the Museum he has usually approached the Museum authorities informally before making his will.

"Such informal consultations in which the prospective testator has been informed of the policy of the Museum concerning conditional bequests, have sometimes resulted in his not imposing conditions," said Mr. de Forest. He made it clear that the only thought in the minds of the Museum's officials was the protection of the public and the memory of the donor.

Trustees to Meet April 20.

In two cases, those of Charles A. Munn and Isaac D. Fletcher, the Museum officials were consulted concerning the proposed bequests where conditions somewhat similar to those in Senator Clark's will were sought to be imposed. In both cases the testators changed their wills to conform to the Museum's policy. In the case of Senator Clark the Museum officials were not consulted, and it is assumed that Senator Clark did not know of the Museum's attitude.

Mr. de Forest said that the only exception made in recent years to the Museum's policy concerning conditional gifts was in the case of the B. Altman collection. In this case the collection was largely homogeneous and, in addition, a fund of $250,000 was set aside in the will for its maintenance. The Clark collection is not homogeneous, comprising objects of all kinds and of various styles and periods.

The trustees of the Museum will hold a regular meeting on April 20 and the Clark bequest will be discussed. Mr. de Forest has the power to call a special meeting, but he had not decided yesterday on this course. He declined to comment himself as to the probable action of the trustees prior to the meeting.

Mr. de Forest, in a bulletin of the Museum, pointed to the will of the late Isaac D. Fletcher as providing an ideal solution of the problem of making bequests to the Museum. In his will Mr. Fletcher bequeathed all those of his art works to the Metropolitan Museum "which the Museum may select for exhibition as a permanent part of its collections." The will added: "By giving this opportunity of selection to the Museum, I wish not only to include in my gift all objects of art which should appropriately form part of the collections of the Museum, but to separate therefrom any which may be deemed unsuitable by the Museum for such purposes."

Mr. de Forest, after pointing out that Mr. Fletcher had considered quite as much the duties of Museum Trustees as his own wishes, said in the bulletin that his desire not to oblige the Museum to take his wife's collection was wise, and in the interest of the Museum and of the public.

"Any collector, desirous, as was Mr. Fletcher, of representing his taste to future generations by a gift of his collection, might naturally, if his own point of view were to be considered, wish to be represented by his entire collection," he said, "but from a public point of view, many objects, however important to his collection when exhibited by itself, would not be important to his collection when exhibited in conjunction with other Museum collections."

Mr. de Forest wrote that Mr. Fletcher "recognized the limitations which all great public art museums must observe

Continued on Page Three.

7 MEN HOLD UP BANK; MISS $25,000 CASH; WOMAN GIVES ALARM

Raid New Astoria Branch of Bank of the Manhattan Co., Getting Only $250.

SMASH CASHIER'S CAGE

Woman in Street Sees Pistol Play and Runs to Telephone to the Police.

BANDITS OVERLOOK SAFE

Abandon Job When Lookout Gives Warning—Cashier's Pistol Fails Him.

Seven men held up the recently opened branch of the Bank of the Manhattan Company, at Ditmars and Fourth Avenues, Astoria, at 3 o'clock yesterday afternoon, missed $25,000 cash which was in a safe, but got away with about $250, leaving a trail of $81 in notes as they fled.

In their haste to escape the bandits bowled over the manager of the branch and a customer. Outside, where scores of mothers and their children were enjoying the sunshine, one of the band collided with two women, knocking them down, and then tripped over a baby carriage and fell to the sidewalk. A pistol in the hand of a bank employe missed fire ten feet from the sprawling bandit's back, and he managed to reach the side of the robbers' automobile in time to be drawn aboard.

The new branch has temporary headquarters in a store at 302 Ditmars Avenue. It is in the heart of a section under development and is directly opposite a large apartment house built by the Metropolitan Life Insurance Company. The sidewalks were crowded shortly before 3 o'clock yesterday afternoon when a sedan stopped in front of the bank.

One man remained at the wheel and the engine continued to hum, while five other men entered the bank. Inside a railing near the door sat Robert Windsor, the manager. Seated beside his desk was U. S. Joannides, a customer. Windsor was preparing to open a letter just handed him by a letter carrier, who was on his way out as the bandits entered, each holding an automatic pistol. The leader, a man well over 6 feet tall, shouted "Hands up."

Break Glass in Door.

Windsor, Joannides and the letter carrier obeyed and were ordered to face the wall, while one man guarded them. The other four bandits hurried to a door at the end of the partition which separated the clerks from the customers' room. A blow with the butt of an automatic pistol shattered the glass in the door. Back of the door two girl clerks, Blanche Schumont of 9,734 Ninety-fifth Street, Woodhaven, and Ethel Sprrer of 323 Eleventh Avenue, Astoria, were bending over their books. They were ordered to stand in a corner, and another bandit was instructed to guard them with a gun.

The remaining hold-up men then made for the cage of the cashier, Frederick Westerman of 186 Foley Street, Elmhurst. They covered him with two pistols poked through the mesh of his enclosure and ordered him to open the door. Westerman refused, and one of the bandits with a kick smashed the lock on the cage. The inside door of the big safe was locked, so the robbers wasted no time on it, thus missing the $25,000.

Instead, they turned to the cash drawer and began to sick up the packets of currency, when there came a warning toot from the automobile. It developed later that some of the women on the sidewalk had seen the man with pistols moving about inside the bank and had run into the stationery store of Louis Seuerer, next door, and told his wife, Sarah, who telephone to the police.

"Beat it," commanded the bandit leader as the first blast of the horn sounded. The gang rushed for the door, sweeping Windsor and Joannides off their feet. As the men left him, Westerman, the cashier, pulled a revolver from the cash drawer and ran after them.

Cashier's Pistol Misses Fire.

The men were getting into the car when Westerman reached the doorway. The man who fell over the baby carriage was rising to his knees as the cashier pulled the trigger. The cartridge failed to explode. The automobile was already under way when the man who had fallen shouted. The car slowed for a second while he ran to it and was hauled in. The machine then sped down Ditmars Avenue and at Fifth Avenue again slowed up. A man who had been loitering on the corner jumped aboard and the car picked up speed.

Responding to Mrs. Seuer's telephone call, Sergeant Ferris and Policeman

Continued on Page Nine.

Some of Straus Jewels Given To Palestine Governor's Wife

JERUSALEM, April 7 (Jewish Telegraphic Agency).—Lady Samuel, who as the wife of Sir Herbert Samuel, Governor of Palestine, is the first lady of the land, has received a presentation of a part of the family jewels of Mrs. Nathan Straus of New York, by the Hadassah, the American Jewish Women's Zionist Organization, which maintains hospitals and clinics in Palestine.

The jewels, which are diamonds, were presented by Mrs. Straus to the Hadassah in 1918. Mrs. Rosenbaum, Treasurer of the Philadelphia chapter of the Hadassah, brought them to Palestine and delivered them to Mrs. Nellie Straus Mochenson, the Hadassah's representative in Palestine, who arranged for the ceremony accompanying the presentation to Lady Samuel.

KAROLYI DEPARTS, TO TALK IN CANADA

Will Say What He Was Forbidden to Discuss Here When He Crosses Border.

200 BID HIM GODSPEED

Countess Makes Flying Trip to Washington, but Denies She Sought Lifting of Gag.

Count and Countess Karolyi, amid speeches and roses, left the Grand Central Terminal last night for Montreal, where, said the Count in a formal statement, he would feel free to tell the "story" of Hungary, something he agreed with the State Department not to do here.

The Count hurried to this country three months ago when his wife was seriously ill in Post-Graduate Hospital. Before his passport was visaed in London he accepted as a condition of entry a ban on discussion of politics in his native land. As he was leaving last night word came from Washington that it was "understood" Secretary of State Hughes made that condition because the Government heard that the ex-Prime Minister had caused trouble in numerous countries by preaching communism.

There were about 200 Karolyi adherents waiting in the Vanderbilt Avenue balcony of the station when the Count and his wife entered by the Forty-second Street entrance. As the tall figure of the Count—monocled and dapper—appeared on the floor, with the petite, bobbed-haired Countess by his side, his supporters burst into applause. The Count bowed and the Countess somewhat drawn from a last-minute rush trip to Washington yesterday, which ended in failure—smiled happily.

The couple arrived fifteen minutes before the 9:45 o'clock train for Montreal pulled out. The farewell party moved over to the front of the gates leading to the train, and Dr. Samuel Buchler, former Deputy Attorney General of New York and now President of the Hungarian-Jewish Union, thrust an armful of red roses into the hands of the Countess. He made a short speech of farewell to the Count.

State Department Assailed.

A. Kosuta, President of the Hungarian Republican Club, then expressed the regret of Hungarian-Americans that Karolyi had not been permitted to speak while in the United States. He condemned the attitude of the State Department as unfair, declaring that the Government had "muzzled" the Count. He predicted that "pressure of public opinion" would lift the ban before the Count's next visit, an event not yet scheduled.

"The fact that there is a Government in Washington," said Louis Wilde, described as a member of the Karolyi Party of America, "which is not responsive to the efforts of people to gain their freedom has had much to do with the apparent coolness of your reception in this country."

Mr. Wilde, who spoke with considerable emphasis, said the officials at Washington were "unprogressive" among other things. The last speaker was Ladislaus Lakatos, who expressed regret that the Hungarian diplomat was leaving and said that it was the wish of all that he soon return.

Just as he had done at the numerous dinners, receptions and luncheons tendered him in this country, Count Karolyi in response took care to confine himself to thanks only. He and his wife then autographed a dozen copies of his book, "Fighting the World," and

Continued on Page Twelve.

CHICAGO DEFEATS TRACTION PURCHASE BY ABOVE 100,000

City Ownership and Operation Ordinances, Affecting Street and Elevated Lines, Lose.

DEVER WILL KEEP UP FIGHT

Says He Will Offer New Plans —Aldermanic Upsets Shown, With Thompson Men Beaten.

OVER $621,000,000 INVOLVED

Milwaukee Rejects Service-at-Cost Plan—Elections Held in Other Cities.

Special to The New York Times.

CHICAGO, April 7.—The two Dever transportation ordinances, for the public purchase of the city's street railway and elevated lines and the construction of a subway, went down to defeat today, buried beneath an adverse majority of more than 100,000 votes.

The final figures on the ordinances were as follow:

Adoption of ordinance—Yes, 227,564; no, 329,228. Majority against 101,674.

Shall city operate—Yes, 226,631; no, 327,543; majority against 100,902.

These figures represent more than three times what the bitterest opponents of the ordinance dared claim when the size of their prediction might influence votes against the program. But it was a beautiful Spring day, and more than 556,000 persons went to the polls.

The cost of the project, had it been adopted, it is estimated would be about $621,000,000.

Probably the chief cause of the showing was the Mayor's Democratic organization. Some of its leading members are said to have "laid down," and some are reported to have worked against the ordinances. Mayor Dever's opposition to liquor and gambling have created discord, and many are said to have seized the opportunity to register disapproval of the Mayor and his transportation plan.

Probably the primary cause of the defeat of the plan is a popular distrust of municipal ownership and operation. There was a period when a majority of the residents of the city would have voted for municipal ownership, but hundreds of citizens who expressed their opinion on the ordinance before the election said its adoption meant "more graft and politics." They feared an increase in fares, a rise in taxes and a consequent rise in rents.

There were other contributing causes to the overwhelming defeat of the ordinance. It is said there are several politicians who were opposed to having the transportation question settled so that construction and improvement could be started at once. Such a condition would exclude traction as an issue in the next Mayoralty campaign.

Dever Will Fight On.

Mayor Dever said tonight the Administration would begin all over again in an effort to present a plan which would prove acceptable to the voters.

"The people have spoken in so decisive a manner," said Mayor Dever, "that comment is unnecessary. I believe Chicago has lost a great opportunity, but the people seem to think otherwise, and that settles it.

"As to the future, all I can say is that we are going to keep right on working until the end of our term in an effort to solve what now, because of the election, is a difficult task. I confess I am disappointed in today's results, but that gives me no right to sulk in my tent, and I won't. We will go right on endeavoring to solve this and other difficult city problems.

"I will begin work all over again in the hope that we may at least present and alternative plan the people will accept."

Six new faces will be seen in the new City Council as the result of today's run-off Aldermanic election in fourteen wards. Three members of the present Council were retired to private life. They are Aldermen Frank J. Tomczak of the Thirty-ninth Ward, Chairman of the Mayor's Safety Commission; Alderman Timothy A. Hogan of the Eleventh Ward, and Alderman Harry W. Klinke of the Forty-seventh Ward.

Hogan's defeat was the chief upset in the returns from a political standpoint. He lost to John F. Wilson by 1,243 votes. Wilson had the backing of James O'Brien, former saloonkeeper at Halsted and Thirty-third Streets. The charge that he was caught in a raid there with the O'Donnell beer-running gang seems to have helped Wilson rather than hurt him.

The Thompson candidates were snowed under. Richard C. Maser in the Forty-fourth was beaten by about 4,000 votes. Alderman Harry W. Klinke lost by a similar landslide.

Polling Frauds Charged.

Officials of half a dozen polling places were being grilled at the Election Commissioners' offices tonight following reports of voting frauds, and Stock Yards police were searching for a man who attacked and dragged one woman poll worker.

Twoscore or more reports of alleged voting frauds poured in over the telephone during the day to the desk of the chief clerk to the Commissioners.

One charge came from a polling place at 1,016 North Wells Street. Acting upon a telephone tip, investigators are said to have disclosed that William Burke, election judge, was left in sole charge of the polling place from 5:30 o'clock to 11 during which period Burke is charged with having written in the names of more than 100 voters from the poll list and to have deposited as many ballots in the boxes.

Burke denied the charges, but he was held on $1,000 bonds.

The woman assaulted was Mrs. Rose Gibson, 30 years old, a worker for [illegible] Alderman Harry W. Klinke in the Fifth Ward. [illegible]

New Warm Current in the Pacific Ocean Kills Myriads of Fish and Sea Birds

Strange changes in the ocean currents along the west coast of South America, with the water so tepid in places that it destroyed marine life, were described yesterday by Captain George S. Dexter of the Grace liner Santa Luisa, which docked at Pier 33, Brooklyn, late Monday night. The Santa Luisa, according to Captain Dexter, sailed through immense stretches of sea covered by dead jellyfish and dead seabirds. Captain Dexter said that the jellyfish were killed by the warm currents and that the birds died after eating the jellyfish.

The phenomena reported by Captain Dexter to the offices of the Grace Line are described in an announcement issued by the steamship company, which says:

"Ordinarily there is no rainfall along the South American coast from southern Ecuador to northern Chile because of the cold Humboldt Current which flows northward from the Antarctic Ocean. On the northward voyage of the Santa Luisa from Valparaiso, however, Captain Dexter said that he was surprised to find a warm current flowing southward, the temperature of the water being as high as 75 degrees. He said that it was believed that this current originated in the neighborhood of Mexico.

"When the Santa Luisa passed the Chincha Islands and the Guanape Islands, which are off the Peruvian coast and which are the homes for millions of sea birds, Captain Dexter was surprised to see only hundreds of birds in the air where formerly there were myriads. In addition to this the water was full of dead birds. These birds live on the numerous fish which are to be found in these waters and Captain Dexter said that the fish use as food a certain kind of jellyfish. The jellyfish were killed by the unnaturally warm water and in turn killed the birds.

"The warm current caused torrential rains in northern Peru and Ecuador. Whole villages were washed away and, according to Captain Dexter, there are three new rivers at Talara, Peru, ordinarily a desert, one of which is seventeen feet deep.

"Chief Officer V. Cernesce of the Santa Luisa said that where formerly only a desert was presented to the eye of the traveler at Talara, now foliage has sprung up on all sides.

Broker's Messenger Fears He Won't Be Paid, Holds $30,000 Securities and Is Arrested

Angered because he believed that he would not be paid for his afternoon's work, Simon Lester, 18 years old, a Wall Street messenger, withheld $30,000 worth of stocks and bonds belonging to the brokerage firm of Post & Flagg, 49 Broadway, yesterday. By delaying their delivery until this evening young Lester hoped to have the concern fined by the Stock Exchange.

His plan was a two-edged sword, however. The brokers, suspecting robbery, notified the police of the Old Slip Station. The messenger was arrested several hours later at his home, 531 East 135th Street, the Bronx, and locked up at headquarters on a charge of grand larceny.

Lester told the police that at noon yesterday officials of Post & Flagg tele-

[illegible] $4 all cotton [illegible]

phoned the Wall Street Messengers of 50 Broadway for ten boys. Lester was one of the ten sent to the firm. He said that after he had collected the stocks and bonds from the Bank of the Manhattan Company and the New York Trust Company he was told by his companions that he would not be paid for the job.

"Then I got mad," he confessed to the police, "and began to wonder how I could get Post & Flagg in a jam. Finally I decided to hold out on the firm until tomorrow evening so that it would be penalized by the Exchange. I went home, never intending to keep the stuff."

The securities, it was said, included 900 shares of Cosden Oil, 300 shares of Hudson Motors Corporation and five $1,000 bonds, Kingdom of Denmark, 6 per cent., maturing in 1945.

[illegible] DAVEY TREE SURGEONS

was found gagged and unconscious in the garage in the rear of her home at 3,437 Emerald Avenue. Her throat bore finger prints and she had been felled by a heavy blow upon the head. A handkerchief stuffed into her mouth smelled strongly of ether.

CHICAGO, April 7 (Associated Press).—Evanston, a suburb of Chicago, voted down Sunday movies today by an estimated 6,000 majority, while Oak Park decided against Sunday movies by between 4,000 and 5,000 votes.

The city of Cicero, a distinct city within the city of Chicago, elected Republican officials by a vote of about 3 to 1.

Milwaukee Rejects Traction Plan.

Special to The New York Times.

MILWAUKEE, Wis., April 7.—Milwaukee voters today rejected by an overwhelming majority the traction company's service-at-cost contract, whereby a neutral board of control would operate the metropolitan lines and the city guarantee the company 7½ per cent. profit based on the valuation.

The contract provided for a reduction from the present seven-cent fare immediately if the earnings of the lines showed a surplus over the profit guarantee.

The State Railroad Commission, if the contract had been adopted, would have lost its power of control over the traction lines, which would automatically have been placed in the hands of a board of three, a city representative, a traction company representative and a neutral representative.

Opponents of the service-at-cost plan declared that adoption of the project would result in an immediate boost in traction fare rates. Those favoring the measure pointed out that a reduction in fare would ensue, as the traction lines in the metropolitan area now show an operating profit.

The voters approved a $1,000,000 school bond issue designed to enlarge present schools and eliminate the present barracks now utilized for classroom purposes. The $250,000,000 civic centre project was also rejected by a close vote. The question was presented to the people in the form of a repeal of the project once voted by the city.

Republicans Sweep Hartford.

Special to The New York Times.

HARTFORD, Conn., April 7.—Twelve of Hartford's new fifteen wards were carried today by the Republicans in the Spring off-year election, the principal feature of which was the election of two Republicans to the Board of Assessors.

One of the two Democratic incumbents, William Rankin, was defeated when he was behind James T. Farrell, who is re-elected for his tenth term. So bitter was the fight against Farrell, who worked for himself regardless of his ticket, that the Republicans elected eighteen aldermen to three Democrats, making the new board under a Republican Mayor, Norman C. Stevens, 23 Republicans to 7 Democrats.

DETROIT, April 7.—The overwhelming election of all Republican candidates for minor State offices in the biennial election of yesterday was shown tonight in the tabulated returns. Less than 300,000 persons voted.

Vote for Mayor of St. Louis Is Close.

ST. LOUIS, Mo., April 7.—Victor J. Miller, Republican, and William L. Igoe, Democrat, were running a close race tonight for Mayor of St. Louis. Miller, on early returns, had a lead of 2,246 on reports from 200 precincts out of 624, which gave him 41,852, and Igoe 39,606.

WOMEN WIN ALL OFFICES.

Not One Man Is Elected in the Town of Winslow, Ark.

FAYETTEVILLE, Ark., April 7.—Despite last minute efforts by backsliders among mere men, women will run the City Government of Winslow, a small resort town in the Boston Mountains, during the ensuing year.

Every office, from Mayor to Treasurer, will be filled by women as a result of the election held today. Mrs. Maud Duncan, publisher of a weekly newspaper, the first woman Mayor in Arkansas, will have the first all-woman City Council in the State to work with.

By prearrangement no men qualified as candidates for office in today's election. As a result, names of women only appeared on the ballot. Some of the men decided not to abide by the agreement, but they could not muster enough strength and the women's ticket won.

BURTON IS CHOSEN AS ARMS TRAFFIC ENVOY

He Will Be Associated With Gibson at Conference Under League Auspices.

WASHINGTON, April 7.—Representative Theodore E. Burton of Ohio is slated for appointment by President Coolidge as a member of the American delegation to the International Arms Traffic Conference which will open in Geneva May 4 under the auspices of the League of Nations. He will be associated with Hugh Gibson, American Minister to Switzerland, and possibly another member, although, so far as it is known, it has not yet been decided whether a third will be named to the delegation.

Mr. Burton's selection for the delegation became known through his participation in conferences at the State Department, at which detailed instructions for the delegation are being worked out with the assistance of technical advisers of the Navy, War and Commerce Departments.

The Ohio Representative was the President's guest at dinner tonight in company with Secretaries Kellogg and Hoover, and the task ahead of him in Geneva is understood to have been under discussion.

The appointment of Mr. Gibson has been a foregone conclusion since he represented the United States in the preliminary discussions at Geneva which led up to the decision of the Washington Government to participate in the conference for the specific purposes of drafting a convention for the control of international traffic in arms. The American Minister participated informally in these meetings, which were held by a temporary mixed commission of the League of Nations to draw up the tentative agreement that will be the basis of the Geneva discussion.

BACKS TRADE ASSOCIATIONS

Hoover Tells Cotton Men He Approves Legitimate Bodies.

WASHINGTON, April 7.—Approval of legitimate trade associations and maintenance by them of sound statistical service, together with uniformity in contract practice, were reiterated by Secretary Hoover today in a short address at the Commerce Department to delegates attending the semi-annual meeting of the National Association of Cotton Manufacturers.

Nine of Mr. Hoover's assistants, in three minute talks, outlined their specific work to the cotton men, after the delegates had completed a tour of the Bureau of Standards laboratories and other agencies of the department.

Population growth and assured transportation had had their effect on commerce, Mr. Hoover told the manufacturers, adding that the latter had a tendency to reduce individual orders by assuring retailers of speedy delivery. Although this "thrusts upon the manufacturers the burden of the country's stock," the Secretary saw no remedy for the situation and the industry would "have to accommodate itself to it as long as we have an effective transportation machine."

Knowledge of raw material and stocks on hand made for stability of industry, Mr. Hoover observed, in advocating a sound statistical service. He declared he saw no way of obtaining representation in industry without trade associations, and that those engaged in fixing prices and production against public interest were "in an extremely small minority."

Knowledge of current prices open to [illegible] was insurance [illegible] and make representation, although [illegible] eliminated within [illegible] of price movements [illegible] interest.

PRESIDENT AVOIDS ARMS PARLEY TALK

Discussion of Other Foreign Issues at This Time Is Also Discouraged at the White House.

NO CHANGE IN LOAN POLICY

President Does Not Share View of Those Who Attack Japanese Treaty With Russia.

Special to The New York Times.

WASHINGTON, April 7.—An evident disposition on the part of President Coolidge to refrain from discussion of questions affecting the foreign relations of the United States was gathered from remarks of a White House spokesman today when he was asked as to various international matters. The attitude of the President, it was indicated, was that no benefit would arise from comment on pending matters that are now in a state of flux.

This portion of the remarks of the White House spokesman had special reference to the President's desire to call a second international conference for the limitation of naval armament, and an apparent effort is being made to show that the treaty concluded between the Japanese Government and the Russian Soviet Government at Moscow in January had been conducive to violation of a pledge given by Japan during the Washington Conference of 1921-22.

It was made clear also that President Coolidge was not disposed to comment further on reports that the Administration frowned on additional loans by American bankers to European Governments. In this connection the White House spokesman indicated that there had been no justification for the inference that the Government's policy concerning such loans had changed. Recent comment at the White House, it was explained, was merely a restatement of the position which the Government had maintained for years.

This position, established in the period immediately following the World War, was that American bankers who were approached by foreign Governments or important private interests abroad for loans should consult the State Department and the Treasury Department before entering into any arrangement which would take considerable sums of capital out of the United States. That policy has not been changed, according to the information obtained at the White House today, and nothing had appeared lately to give reason for expectation that the Administration was contemplating any change in it.

With regard to the President's desire to bring about another conference for further limitation and reduction of naval armament, the White House indicated today that in the present uncertainty surrounding the subject, with no formal exchanges yet undertaken by this Government to accomplish the President's purpose, it was well for the Administration to refrain from agitating the subject through comment that might be attributed to the President. The Administration realizes that it must proceed with extreme caution, and it is the understanding that it will look for a favorable opportunity before undertaking to bring the matter of another naval conference to the attention of the Governments which would be invited to attend it, should its convening be regarded as a certainty.

The contention advanced in some quarters in connection with the Japanese-Russian Treaty arises over an allegation that in consideration of Japan's withdrawal, through the treaty, from military occupation of the northern portion of the Island of Sakhalin, which Russia owns—the southern portion having been ceded to Japan in the Portsmouth Peace Treaty, which ended the war between Japan and Russia—the Japanese Government obtained concessions to exploit valuable oil and mining interests in the Russian area of the island. This, it is claimed by critics of Japan, is in violation of assurances given by the Japanese delegation at the Washington Conference that the territorial integrity of Russia would be respected and that Japan would "observe the principle of non-intervention in the internal affairs of that country, as well as the principle of equal opportunity for the commerce and industry of all nations in every part of the Russian possessions."

For Japan to obtain exclusive concessions from Russia to exploit mineral and oil fields in Russian territory is a violation of the open door policy with respect to Russia subscribed to by the nations which entered into the agreement quoted, according to those who have questioned the propriety of recent arrangements between Japan and Russia. But President Coolidge, it was gathered from what was said at the White House today, has a contrary idea of the Japanese attitude. The White House spokesman intimated that the President's information did not bear out the contention that Japan was disregarding the Washington agreement. In official circles the evident disposition is to give Japan credit for acting in greatest good faith in complying with the obligations which she assumed in the agreements reached at the Washington conference.

RETAIL FOOD PRICES DROP.

Go Down 2 to 3 Per Cent. in 13 Cities in Month Ending March 15.

WASHINGTON, April 17.—Compilations completed today by the Department of Labor on retail food costs in twenty of the fifty-one cities for which monthly reports are received showed a decrease in thirteen cities during the month ending March 15.

The maximum decrease of 3 per cent. was reported at Fall River, Mass.; Portland, Me., and Providence, R. I. A 2 per cent. drop was shown for Boston, Bridgeport, New Haven and Scranton. The six cities showing an increase, with one stationary, were Cleveland, Detroit and Peoria, Ill., 2 per cent.; Buffalo, Indianapolis and Milwaukee, 1 per cent.

27 SERVICE FLIERS ASK TO JOIN MACMILLAN

Secretary Wilbur Will Pick Six of Navy and Marine Volunteers to Make Polar Flight.

Special to The New York Times.

WASHINGTON, April 7.—Twenty-seven officers of the navy and Marine Corps and ten enlisted men of the navy have volunteered to fly the two airplanes that will accompany the MacMillan Arctic Expedition under the auspices of the National Geographic Society. Only six fliers will be taken by MacMillan on his journey and a selection from the volunteers will be made by Secretary Wilbur.

The expedition will start about June 15. The party will proceed northward from Labrador and Greenland to Etah, where MacMillan's boat will halt, and then the fliers will take up the work. The present plan calls for a flight to Axel Heiberg Land, several miles to the west, where an aviation base will be established. From that point the planes will operate over unknown territory.

The aircraft to be used is of recent design and is known as the Loening Amphibian. It will be equipped with a Liberty motor and has recently demonstrated a speed of 122 miles an hour. It is so constructed that it can easily be hoisted aboard ship and launched in the water. It weighs 3,300 pounds unloaded and carries a weight of 2,300 pounds.

The names and stations of the navy and marine volunteers for the flight follow:

Bureau of Aeronautics—Lieutenant H. F. Councill and B. R. Holcombe.

Naval Air Station, Anacostia, D. C.—Lieutenant G. T. Owen.

Naval Aircraft Factory, Philadelphia—Lieutenant J. R. Kyle.

Pearl Harbor—Lieutenant (Junior Grade) L. W. Curtin.

Naval Air Station, San Diego—Lieutenant I. Schlossbach, Asbury Park, N. J.; Lieutenant J. F. Moriarity (Marine Corps); Captain R. A. Presley (Marine Corps); Captain H. J. Dalton; Captain H. D. Campbell; First Lieutenant W. J. Wallace (Marine Corps).

Naval Air Station, Pensacola—Lieutenants V. F. Grant, J. P. Sherman, M. B. Gardner, W. L. Peterson, Miss A. Schur (J. G.) and M. E. Crist (J. G.).

Aircraft Squadrons, Scouting Fleet—Lieutenants A. E. Montgomery, F. W. Nellson, T. E. Veeder, H. F. Pick (J. G.), M. Welborn (J. G.), J. R. Angus, J. H. McKay, G. H. Gregory and Walton W. Smith.

OPENS VIENNA BUREAU TO COLLECT FARM DATA

American Commissioner Will Report on Conditions in All the Danubian States.

Copyright, 1925, by The New York Times Company.

Special Cable to THE NEW YORK TIMES.

VIENNA, April 7.—The American Agricultural Commissioner, G. C. Haas, has just opened magnificent offices in the Dumba Palace, on the main boulevard of Vienna, and intends to make Vienna his headquarters for the Danubian States, including Austria, Hungary, Czechoslovakia, Yugoslavia, Rumania, Bulgaria and Greece.

In a talk with the NEW YORK TIMES correspondent the Commissioner pointed out that his work consisted of collecting accurate information about agricultural conditions and especially the markets of these countries, which information is later distributed to the farmers throughout the United States from the Department of Agriculture.

"This guides the farmers in production policy, helping them to adjust agricultural production to markets abroad," he explained. "In the three months I have been here I have not had time to do much in the interests of the farmers, but it will prove most useful."

The Commissioner further explained that the new frontiers resulting from the war had brought great changes in market demands and production and that the Department of Agriculture was much interested in statistics of agriculture of the new States, which cannot be compared with those of 1913. Statistics must be collected for each country and this can be done best on the spot with the help of experts. The Commissioner said the department also was interested to learn what extent the Danubian States would continue to grow tobacco and even cotton if the climate permitted and also in modern methods of European forestry and preservation of forests. Great interest also is evinced in European land reform and the system of taxation of the land.

At the same time the new bureau in Vienna is willing to furnish information about conditions of American agriculture to inhabitants of the Danubian States.

Austrians express great satisfaction that Vienna has been selected as headquarters by the Department of Agriculture after investigation of other capitals.

RUSSIA SEEKS BRITISH LOAN.

Bankers Reply That Old Debts Must Be Recognized First.

LONDON, April 7.—Representatives of Russian and British banks, The Daily Mail says today, are conferring, with the knowledge of the British Treasury, in an effort to ascertain a basis on which Russia would be able to raise a loan in London. The Russians are understood to have been notified that English financial circles would not consider any proposal for a loan until Russia gives an understanding that she will recognize liability to repay the debts owing here.

The Mail believes that the British Government is genuinely anxious to see Russia back again in the world's markets, but desires first to see what advantage is taken from the fact that the door already is open for trading before entering into final agreements.

Russia, the paper adds, has pointed out that she recently paid for extensive purchases in England, notably cotton, and is unable to proceed much further unless money is forthcoming with which to restore her industries.

COOLIDGE OPPOSES TARIFF CHANGE NOW

Continued from Page 1, Column 8.

raw product it levies to the cost of which adds very much to the cost of that material when it is shipped abroad. The farmers of the United States, it is said the President believes, are hit hardest by these export duties, though manufacturing establishments in many instances are compelled to pay heavy prices for the raw materials which they must bring from abroad.

The President does not take the attitude that other Governments do not have the right to levy this export tax, but he feels that such a policy is not in harmony with the policy of absolute freedom in the export of raw materials from the United States. The President did not propose a remedy for the condition he mildly criticized. It was said at the White House today that the Tariff Commission, which was consulted before the President wrote this part of his speech, was not prepared to offer a remedy.

To End Revision Talk.

The President's speech is calculated to put an end to the talk of opening up the Fordney-McCumber law to revision next Winter. He made clear his view that he saw no necessity for such a revision.

Textile manufacturers are largely responsible for the talk of tariff changes. Because of the depression in the cotton mills districts they have been saying for some time that the rates on manufactures should be raised, particularly on finer fabrics. New England Senators have been quoted from time to time as declaring that a revision of the law would be desirable.

So far as the speech tended to foreclose discussion of changes, it did not particularly please the textile men, who had intended in their present convention to adopt a resolution calling on Congress to put tariff revision on its legislative program for next Winter. These manufacturers were saying today that relief, if it is to come, will have to come through the flexible provisions of the present law.

While the President is said to hold that tinkering with the tariff would disturb business, he is also said to feel that opening of the Fordney-McCumber law to revision might give impetus to a movement already under consideration by Democrats and Western Republicans to bring about a reduction in rates.

Administration leaders say the present law is working well, not only as an aid to business but as a revenue producer. Calculated to raise $450,000,000 in customs, it has produced almost $600,000,000 and would raise $50,000,000 more if certain changes were made in the administrative features of the law. It had been thought that changes in the administrative sections would be attempted in the next session of Congress, but now it is believed no tariff legislation of any kind will be attempted next Winter.

Ex-Representative Joseph W. Fordney, who was Chairman of the Ways and Means Committee which wrote the present tariff law, called at the White House today. He said the present law was working well, and while there might be some inequalities in it, there was no necessity to change it. He endorses the President's view that use of the flexible tariff plan is not necessary.

President Coolidge has refused to exercise his prerogative in this respect in the case of the recommendations of the Tariff Commission on the duty on sugar and linseed oil. He said today that he had delayed action thus far because the reports were not unanimous. He received the reports on sugar from the commission early last Summer. The majority report recommended a reduction of the duty on sugar. The same condition exists in the matter of linseed oil.

Oldfield Assails Coolidge's Attitude.

Democrats, through Representative William A. Oldfield of Arkansas, the newly elected Chairman of the Democratic National Congressional Committee, attacked President Coolidge's attitude this afternoon. He said that from the Presidential speech he assumed that Mr. Coolidge was well satisfied with the Fordney-McCumber rates, and if this were true the Democrats would accept this challenge willingly. Should the tariff rates be increased, he added, it would make Democratic control of the next House a certainty.

"From the President's speech I take it that he wants to go to the country on the Fordney-McCumber tariff law," said Mr. Oldfield. "The Democrats accept this challenge gladly.

"We have won every election since the Civil War when the tariff was the paramount issue. I predict that if the tariff is revised upward, as now demanded by the textile manufacturers, with the apparent sanction of Chairman Butler of the Republican National Committee, the result will absolutely assure our control of the next House.

"History demonstrates our successes on the tariff issue. We won with Cleveland both in 1884 and 1892 on the tariff. Mr. Taft won in 1908 when he promised a downward revision. As a matter of fact, the revision was upward, but it was the promise of reduction that assured his victory.

"Two years after this upward revision the Democrats carried the House. Democratic pledges of downward revision were at once carried out in a series of bills.

"In 1912 the tariff was again the issue, and we won with Woodrow Wilson. The next year we wrote the Underwood Tariff law.

"The Underwood law remained on the books until 1922, when the Fordney-McCumber tariff bill was passed, putting into effect the highest rates in the history of the United States. This law is still on the books and has the strong support of the Republican Party, and if that party intends to raise the rates even further the outcome is certain to be in our favor.

"I repeat that the Democrats welcome the renewed Republican sponsorship of the Fordney-McCumber law. We will meet this issue in the elections of 1926."

LAUNCH SARATOGA, HUGE PLANE CARRIER

Wife of Secretary Wilbur Christens Ship With Wine Bottle Containing Water.

FIRST OF FIVE SUCH CRAFT

Coolidge Gets Word by Pigeon—Navy Head Speaks at Ceremonies at Camden Yards.

Special to The New York Times.

CAMDEN, N. J., April 7.—The Saratoga of the United States Navy, originally intended to be the first of the six battle cruisers provided for in the naval building program of 1916 but now the largest airplane carrier in the world, was launched here today at the yards of the New York Shipbuilding Corporation.

The vessel, only the hull of which has been completed, was christened by Mrs. Curtis D. Wilbur, wife of the Secretary of the Navy, who performed the ceremony by breaking a champagne bottle with water from Saratoga Springs, N. Y., over the bow. The exercises were attended by more than a score of naval officers, Government officials and members of the shipbuilding firm.

Thirty naval and Marine Corps airplanes circled overhead as Mrs. Wilbur brought down the bottle, and the movement unloosed from an aviary near the guests' stand twenty white carrier pigeons, which carried the announcement of the launching to naval stations in various parts of the country and to President Coolidge.

The Saratoga, which is the fifth United States Navy vessel to bear that name, the first having been built in 1780 at Philadelphia, and served in the Revolution, will be followed by the Lexington, which will be launched soon. The four other vessels provided for have been scrapped in accordance with the agreement at the Conference for Limitation of Armament.

To Carry Forty Combat Planes.

The Saratoga will carry a complement of forty combat planes and thirty-two bombing planes, and together with these she will cost $45,000,000. She is 888 feet long and has a beam of 105 feet. Over the entire hull will stretch the flying deck. The only superstructure of the ship will be an abbreviated navigating bridge, a stumpy funnel at one side and a short wireless aerial. She will carry 8-inch guns, the largest permitted by the Arms Treaty for airplane carriers. The boat will be propelled by electricity. Engines sufficient to generate 180,000 horsepower, enough to furnish lights for a city the size of Boston, will be installed. She will have a speed of 33 to 34 knots.

Just as the vessel slid from her ways into the water Secretary Wilbur, who spoke later at a luncheon given by the shipbuilders, said:

"The navy has now got what it wanted. Congress has given us what we needed badly. This is the first of the big airplane carriers. The next is to be the Lexington. Of course, we have the old Langley, but she, because she was an experiment, doesn't mean much."

In his address at the luncheon Mr. Wilbur reviewed how the Saratoga was acquired and told of the power needed to operate her, declaring "mortal mind has conceived and put into execution nothing which embodies more of the accumulation of human knowledge that the vessel being launched today."

He also told how the arms limitation conference had brought about the scrapping of 845 naval ships, twenty-eight of which belonged to the United States, and of the agreement to convert two cruisers to airplane carriers.

Calls It Effect of Compact.

"The ship in her present condition," he added, "is not only a concrete evidence of the effect of the agreement limiting naval armaments, but it is also concrete evidence of the fact that at the conference the question of aircraft was under consideration and that one of the methods adopted for limiting the effect of aircraft in transoceanic warfare was by limiting the size and number of aircraft carriers."

Mr. Wilbur's speech and speeches by Admiral Edward W. Eberle and H. A. Magoun, Vice President of the New York Shipbuilding Corporation, were broadcast by Station WGY.

In Secretary Wilbur's party were Rear Admiral and Mrs. Hilary P. Jones, Rear Admiral and Mrs. C. F. Bloch, Rear Admiral and Mrs. J. K. Robison, Rear Admiral and Mrs. J. D. Beuret, Rear Admiral and Mrs. Guy H. Burrage, Major Gen. and Mrs. John A. LeJeune, Assistant Secretary of the Navy Theodore Douglas Robinson, Rear Admiral and Mrs. William A. Moffett and Mr. and Mrs. Frederick M. Paist of Wayne, Pa.

WASHINGTON, April 7.—A message from Secretary Wilbur announcing the launching of the U. S. S. Saratoga was brought to President Coolidge late today by a carrier pigeon from Camden.

The pigeon "homed" to the naval air station here, and the message, timed 1:30 P. M., was relayed from there to the White House, where it arrived shortly before 4 o'clock.

The message read:

"The U. S. S. Saratoga, aircraft carrier, has been christened and launched at the New York Shipbuilding Company's yard at Camden, N. J., contemporaneously with the release of this message by carrier pigeon."

Pope Pius Receives Americans.

ROME, April 7.—Pope Pius today, after celebrating mass in the presence of about 200 invited guests from various nations, including thirty-two pilgrims from San Francisco, tendered to all the visitors his hand, to be kissed. The pontiff conversed cordially with Father Denis O. Crowley of San Francisco, and referred in affectionate terms to the recent visit to Rome of Archbishop Hanna, whose energy and zeal he warmly praised.

COUNSEL FOR ARMOUR DEFENDS MERGER PLAN

Asks Secretary Jardine to Reject Government Plea for Rule Against 1923 Purchase.

WASHINGTON, April 7.—Arguments defending the validity of the purchase by Armour & Co. of the business of Morris & Co., meat packers, was brought to the attention today of Secretary Jardine, who is to decide whether the merger violated the Packers and Stockyards act.

Counsel for the two concerns prepared an analysis of the testimony of several hundred witnesses, taken in preliminary hearings in Kansas City and other meat packing centres.

At the opening of the hearing yesterday Government counsel urged Secretary Jardine to issue a rule against the merger and allow the courts to decide the question.

A. S. Austrian, special counsel for Armour & Co., declared that the Government counsel had produced not a single fact to show that either Armour or Morris had attempted to create a monopoly or to control prices under the meaning of the act.

Previously W. L. Fisher, special Government attorney, had again stressed his contention that the case should be settled by the courts.

Mr. Austrian declared that testimony of 322 witnesses in Denver, Omaha, Chicago and Kansas City had not included a single word indicating that acquisition of Morris & Co. by Armour & Co. had "restrained commerce or stifled industry in the whole United States or in any communities."

He accused Government counsel of misrepresenting the facts in the presentation of its cases and particularly assailed a series of charts exhibited before the Secretary of Agriculture.

In answer to the charge that the packers had effected the merger "in defiance" of a stand against it by former Secretary Wallace, he declared that in December, 1922, Secretary Wallace sent a document to the Senate in which he stated:

"I have given careful consideration to the Packers and Stockyards act in connection with the Armour-Morris case, and find there is no law to prohibit the purchase of one packer by another, and as yet no occasion arises requiring formal action."

Consequently, said Mr. Austrian, on Feb. 17, 1923, the contract was entered into.

MORGENTHAU DECRIES AMERICAN ISOLATION

Thinks That the Press Favors Too Moderate a Course With Regard to Europe.

Speaking before members of the League for Political Education yesterday at the Town Hall, 115 West Forty-third Street, Henry Morgenthau, former Ambassador to Turkey and recent Chairman of the Refugee Relief Committee in Greece, intimated that the League of Nations was failing for lack of American support, and blaming the newspapers for this, urged the development of a public opinion looking to cooperation with Europe in any practical form, rather than any concrete attempt to bring America into the League.

"We must be practical," said Mr. Morgenthau. "The Republican Party cannot and will not join the League. If we wait for the Senate to act, we will be too late or the emergency will pass.

"Starting from organizations like that which I am now addressing, we've got to change American public opinion. In a recent tour of the Middle West I was astounded to see how greatly public opinion reacted to Associated Press dispatches. These dispatches have regulated the working of the American mind.

"The press, unfortunately, is at present very markedly under the dominance of the vested interests which are afraid of Europe. I think that it is a good thing that the press should have the welfare of the vested interests at heart, but I also think that they urge too moderate a course with regard to Europe, when a more generous course would be equally safe.

"Public opinion has been poisoned. We have been told to be selfish."

Asked regarding his attitude on the French debt, Mr. Morgenthau replied: "I believe that France wants to pay her debt. I likewise believe that it is necessary for us to tell France that we will be as lenient as possible, in order to preserve world equilibrium.

"France's financial problem could easily be solved if a few men like Herriot, Tardieu, Briand and Caillaux got together and agreed to take internal taxation out of politics. But that would be the millennium?"

Asked about French security, the former diplomat declared: "France is crazy with fear lest the 65,000,000 Germans rise and turn on the 38,000,000 Frenchmen. I can see no reason why the United States should not tell France that if she ever finds herself in a situation similar to 1914 we would go to her aid. We should be bound to do so in any event, as a matter of self-defense, as in the last war."

MISS NICOL'S PLEA REFUSED.

Court of Appeals Declines to Permit Her to Argue Case.

Special to The New York Times.

ALBANY, N. Y., April 7.—The Court of Appeals upheld today the determination of the Appellate Division and refused to permit Miss Lucille Nicol, New York City school teacher, to appeal her case to the highest State court. The decision means that the case, if tried, will be before Dr. Frank P. Graves, State Commissioner of Education.

The decision today is one of the sidelights of the case. Miss Nicol was named a district superintendent, and objection was made that she did not possess the necessary qualifications. Ira S. Wile began a taxpayer's action to determine the issue. From a decision of Justice Charles E. Nichols, who heard an application for a writ of prohibition to restrain the State Department of Education from hearing the case and decided against Miss Nicol, an appeal was taken to the Appellate Division, which also decided against her.

Today the last court upheld that decision.

Sea food salad
Something different!

1 cup meat of shrimp, crab or lobster (small can),
1 cup finely shredded celery hearts,
1 teaspoon salt,
¼ teaspoon pepper,
1 teaspoon vinegar,
2 teaspoons Gulden's Salad dressing Mustard,
6 tablespoons olive oil,
Lettuce, sweet pickle, pimento.

THEN use Gulden's Salad dressing Mustard—specially blended for salads and entrees—makes this salad tasteful and tempting. It's mild—yet delightful and tantalizing. Your grocer has it. In generous-sized bottles, 15¢.

GULDEN'S SALADDRESSING MUSTARD

Franklin Simon & Co.
West 38th and 37th Streets (Separate Entrances) NEW YORK

$45

AQUASCUTUM TOPCOATS
SECOND BIGGEST RANGE AT LOWEST PRICE
LONDON-MODE—LONDON-MADE

For Example: Wide or close weave herringbones, green, gray or lavender diagonals, cotter peats and heather mixtures, hopsacks, shadowplaids, and mottles—soft shower-proof fabrics in subdued shades—singled or doubled in button throughs or fly fronts—the finest English coat extant at $45!

By Appointment to his Majesty the King

Sole Agents for New York, Brooklyn and Newark
AQUASCUTUM
118 REGENT STREET, LONDON, W. 1.

By Appointment of H. R. H. the Prince of Wales

Entire contents copyrighted, 1925, by FRANKLIN SIMON & Co., Inc.

MANAGER
FOR NEW PROPRIETARY PREPARATION

Company just organized desires efficient manager for a thoroughly reliable proprietary preparation to be sold to and through the medical profession and to the public. Unusual opportunity for a practical man who combines knowledge of the pharmaceutical trade, understanding of professional ethics and a faculty for publicity. Only a high-class man will be engaged. Address, giving age, experience and references. All communications will be held strictly confidential. Box P 278 Times.

Wherever men smoke, Pall Mall is known as the aristocrat among cigarettes. Its exquisite blend of the choicest Turkish tobaccos has never been successfully rivaled.

PALL MALL

KING'S SIZE . . 50¢
CORK TIP . . . 25¢
A shilling in London
SPECIAL *Plain ends only*
20 for 30¢
IN THE FAMOUS RED BOX

DUPLICATES WORK OF TRANSIT BOARD

Delaney Inspector Says Staff Spends Half Its Time Checking Traffic.

SUGGESTS SERVICE PLAN

Proposes Skip-Stops on Washington Heights Subway at McAneny Hearing.

Testimony that the Board of Transportation is duplicating work of the Transit Commission and is expending a considerable amount of money in studying conditions on existing rapid transit lines, a duty imposed by law upon the Transit Commission, was brought out yesterday by George McAneny, Chairman of the commission, at the hearing on the proposal to increase the Interborough subway express service. Mr. McAneny questioned Frank Bennett, a supervising traffic inspector of the Board of Transportation, and despite the objection of Assistant Corporation Counsel M. M. Fertig, brought out that Mr. Bennett and his staff spent nearly half of their time on traffic inspection.

Mr. Bennett said he reported to Frank J. Sinnott, Secretary of the Board of Transportation, and that his duties were fixed by the board.

"How is your time divided between making estimates of traffic on the future lines and in observing traffic on the existing lines?" Mr. McAneny asked.

"I should judge that I spend between 40 and 50 per cent. on the present rapid transit lines," Mr. Bennett replied.

"Both you and the force subordinate to you have made these investigations personally?" Mr. McAneny continued.

"Yes, sir," the witness replied.

"And they have to do with matters that under the law are committed to the Transit Commission?"

"Yes, sir."

"And not to the Board of Transportation?"

"Yes, sir."

Mr. Bennett said that the traffic counts made by himself and his staff were substantially the same as the counts made by the commission's inspectors which he had just heard read. He then presented the Board of Transportation's plan for an improved Interborough express service, which consisted mostly of skipping station stops north of 137th Street on the Broadway branch of the west side subway and running express trains without stop between 137th and Ninety-sixth Streets.

Walter T. Edgerton, supervising inspector of the commission's service bureau, submitted suggestions for improvements in service on the Jerome Avenue and Pelham Bay Park branches of the east side subway. He proposed an addition of four trains an hour in the morning rush period on the Jerome Avenue line and suggested that on the Pelham Bay Park line nine trains be run as expresses between Hunt's Point Road and 125th Street.

The hearing was adjourned until April 16, when several engineers retained by the Washington Heights Taxpayers' Association, represented yesterday by Murray Hulbert, former President of the Board of Aldermen, will testify. Officials of the Interborough Company were informed that they must be prepared to proceed with the presentation of their side of the case on that date. Representatives of the company indicated that they would have objections to offer, particularly to the proposal to run expresses from 137th Street to Seventy-second Street without stop at Ninety-sixth Street.

WANTS NEW SUBWAY IN FIFTY-SEVENTH ST.

Delegation Asks Delaney Board to Change Proposed Crosstown Line From Fifty-third Street.

A delegation of property owners and business men appeared before the Board of Transportation yesterday and urged that body to substitute Fifty-seventh Street for Fifty-third Street in the plans for the city's proposed new subway system. The present plan provides for a subway under Fifty-third Street, from Eighth Avenue to the East River, and then by tunnel to Nott Avenue in Queens.

B. Wakefield, representing the Colonnade Building, Broadway and Fifty-seventh Street declared Fifty-seventh Street had many advantages over Fifty-third Street. "It is a very wide thoroughfare," he said. "It is a central shopping district. It has many offices and commercial buildings and is generally more desirable than Fifty-third Street."

Samuel J. Bloomingdale of Bloomingdale Brothers, Deputy County Clerk Thomas M. Farley and Representative John F. Carew also spoke in favor of the change.

John H. Delaney, Chairman of the board, explained that construction of the subway in Fifty-seventh Street was not practicable because of the necessity of turning the tracks into the Eighth Avenue subway, which would be difficult at Fifty-seventh Street because of the existing subway construction in Fifty-ninth Street. He also said that Fifty-third Street was picked because it was about midway between Forty-second Street and Fifty-ninth Street, both of which already have subways.

PUBLIC NOTICES

One dollar an agate line.

TAKE NOTICE THAT THE FOLLOWING described property, to wit, one 1918 Packard landaulet automobile No. 15290, heretofore delivered to the Clayton Company, Inc., by Julia Bruns for repairs and overhauling and now in the possession of the said Clayton Company, Inc., will be sold at public auction at its premises, No. 427 West 42d St., Borough of Manhattan, City of New York, on the 15th day of April, 1925, at 10 o'clock A. M., to satisfy a lien of the said Clayton Company, Inc., in the sum of $333. The name of the owner or person for whose account the same is sold is Julia Bruns. CECIL B. RUSKAY, Attorney for Lienor. 50 Pine St., New York City.

WILL THE PERSONS WHO WITNESSED accident between Twentieth Century taxi and Lexington Av. street car at 49th St. and Lexington Av. about 1:30 A. M. Saturday kindly communicate with H. H. Barse, 21-59 Division St., Newark, N. J.? Humboldt 4800 or Miss Greenberg, John 4343.

HEGEDUS & MERKLER OF NO. 1,510 1ST Av., dissolve their copartnership as of March 22, 1925, by the withdrawal of Julius Merkler. Isidore Hegedus continues the business and assumes all obligations. JULIUS MERKLER.

I, PHILIP JACOBY, HAVE WITHDRAWN from business of Ershowsky & Jacoby, 91 1st St., and am no longer a partner thereof. Business now conducted by Ershowsky on his own account.

INFORMATION DESIRED OF THE whereabouts of Margaret Harris. Communicate with Royden Klein, Attorney, Floral Park, N. Y.

LADY MOTORING TO CALIFORNIA wishes married couple to share expense. Bradhurst 7221.

It is a misdemeanor in New York State for any one to publish an untrue, deceptive or misleading advertisement.

MAYOR WANTS B. M. T. TO USE $15,000,000

Declares the Company Should Spend Sum Offered Conditionally for Betterments.

Mayor Hylan issued instructions to Corporation Counsel George P. Nicholson yesterday to "search the statute books" and see if the city could not force the Transit Commission to make the Brooklyn-Manhattan Corporation spend the $15,000,000, which it announced it would raise and spend for improvements if the city would build the Nassau Street subway and which the Mayor assumed the company already had in hand.

In his letter the Mayor said:

City of New York,
Office of the Mayor,
April 7, 1925.

Hon. George P. Nicholson,
Corporation Counsel.

Dear Sir—The B.-M. T. has $15,000,000 which it doesn't know what to do with. What do you think of that?

The people who use the lines of this company could suggest many ways to put the money to work for their comfort and convenience. But the B.-M. T. will pay little attention to the people, just as little as they have paid to their rights to travel in safety and decency.

Here are some improvements that should be made at once: The removal of creaking old wooden elevated cars, the operation of which is dangerous and at times has caused injury and death; the increase in the number of trains with more frequent operation before and after rush hours and throughout the entire day to obviate the great crowding now present; and the strengthening of the shaky Fifth Avenue elevated structure. And there would be plenty of money left for the purchase of large modern steel cars, which the B.-M. T. says cost too much and the Transit Commission agrees with them.

Perhaps the Law Department may find a possible way to compel the use of this money for such necessary purposes. Of course, I know that the power to enforce changes and improvements is held solely by the McAneny-Harkness-O'Ryan State Transit Commission. They could issue orders for improvements and see to it that their orders are carried out. They asserted for more than a year that the companies did not have enough money to make improvements. This cannot be said now.

Dahl says that the B. M. T. has $15,000,000 and that this money may be used for improvements. He feels perfectly safe in making this announcement. Had the Legislature heeded our request and transferred the power of regulating service to the city authorities Dahl would have been as silent as the tomb.

He knows that we know how to improve service and that we would have whipped up his offer in the twinkling of an eye and that immediate improvement in service would have been made.

Now, do everything you can legally to have improvements made, despite our lack of power, and there must be an end to the curtailing of service and the crowding and herding and jamming of the people, which have been so profitable to Mr. Dahl and his associates on the B. M. T.

We ought not to let that $15,000,000 get out of the city. Search the statute books and see if the city authorities cannot force the McAneny State Transit Commission to direct the immediate use of some of these millions for the protection of the health and morality and life and limb of the B. M. T. riders. Very truly yours,

JOHN F. HYLAN, Mayor.

Mr. Dahl was made acquainted with the contents of the Mayor's letter, but refused comment.

MAYOR'S PLAY STREETS ILLEGAL, COURT RULES

Justice Callaghan Holds Mayor Cannot Shut Off Traffic—Boy Wins Damages.

Justice Callaghan in the Brooklyn Supreme Court, during the trial of a damage suit, ruled yesterday that neither Mayor Hylan nor any of his committees had the right to close any street to traffic and designate such streets as "playgrounds." The people have the right to use the streets, he said, and no right exists to cut off any part of a street for playground purposes.

This ruling was made during an action for $5,000 damages brought in behalf of Joseph Victor, 8 years old, against the Lincoln Dye Works. The boy was injured by one of the defendant's trucks. The jury awarded $1,800 damages to the boy.

Victor was on a wagon which stood on Huron Street near Manhattan Avenue, Brooklyn. He was injured when a motor truck of the dye company turned the corner and collided with the wagon. It was contended by Victor's lawyer that the motor truck should not have used that street, as Mayor Hylan's Playground Committee had posted signs there announcing that the street was closed to vehicular traffic and assigned as a play street.

Justice Callaghan ruled that such signs did not legally constitute a street closing and could not be used as an argument against the defense.

DUELL RETAINS HAYWARD.

Former U. S. Attorney Will Be Counsel in Perjury Trial.

The announcement was made yesterday that Colonel William Hayward, former United States District Attorney, had been retained to defend Charles H. Duell Jr. on the charge of perjury, made against him in the proceedings instituted by him against Lillian Gish, movie actress.

This is the first case which will bring Colonel Hayward back to the Federal Court as counsel for a private client since he retired from office.

United States Attorney Buckner expects to prosecute the charge against Duell personally. He said yesterday that one of his assistants was studying the evidence, and that it was not likely that any public proceedings would be begun for several weeks.

TAMMANY AROUSED BY HYLAN ATTACKS

Continued from Page 1, Column 4.

pression in Tammany Hall is that should Justice McAvoy decide that he could not afford to overlook Mayor Hylan's attack he will act much more promptly.

Legal authorities pointed out that inasmuch as Mayor Hylan, like Justice McAvoy, is a lawyer, a complaint lodged with the Bar Association might provide the proper avenue of redress.

Republicans See Democratic Split.

In Republican circles the most recent Hylan-McAvoy incident has led to a revival of hopes that this document may bring about a cleavage in the Democratic ranks which would be helpful to the opponents of Mr. Hylan in the coming Mayoralty campaign.

Tammany Leader Olvany talked with Governor Smith on Monday. The Governor left for Albany early yesterday afternoon.

John H. McCooey, the Democratic leader in Kings County, who returned from Europe on Monday with the party of which the wife and daughter of Governor Smith were members, will confer with the Governor soon at the latter's request. It is understood that Monday's talk with Judge Olvany and the prospective talk of Governor Smith with Mr. McCooey are closely related to the Mayoralty campaign.

"We will talk about matters that affect Brooklyn alone," Mr. McCooey said in discussing his coming interview.

"That, of course, includes Mayor Hylan and his renomination?" Mr. McCooey was asked.

"Well," said the Brooklyn leader, "our borough is the greatest voting unit in the City of New York. I suppose the people of Brooklyn are greatly interested in the Mayor."

Asian Goat Gets Bank's by Eating $25 Check; Caper in Far East Costs $450 for a Duplicate

The appetite of a goat in Asia which several weeks ago showed a fondness for paper led yesterday to the necessity of a strict watch on all checks cashed by one of Wall Street's larger banks. Also, it caused a considerable waste on the part of America's large international commercial houses of money which was expended in cabled messages between New York and the Far East.

The international commercial house had made out a $25 check, drawn on the Bank of the Manhattan Company, 40 Wall Street, for the account of a Far Eastern firm. The firm in question received the check and was prepared to cash it. But the goat got it. The animal apparently had such an appetite, it was explained by Raymond E. Jones, President of the New York bank, that it found the piece of paper in some unexplained manner and ate it.

The international commercial house was promptly informed and, after close investigation, it made out a duplicate check for $25, which it forwarded to the proper address. It then had to cable full instructions to New York, giving the number and series, the bank upon which drawn and the amount of the check. This information in turn was relayed to the Bank of the Manhattan Company, which, as a matter of policy, put in operation its full machinery to safeguard against the possibility of the original check coming through. This, however, is regarded unlikely. It was sworn by the proper authorities that the goat had had masticated the check as thoroughly as if it had been torn into bits.

The total cost to all persons concerned, in time and money, was estimated by one authority on banking and commercial practice to have been $450.

WARNING BY HYLAN AGAINST GAMBLERS

Mayor Tells Enright He Hears Underworld Is Raising a Fund to Attack Police.

HITS AT O. O. P. COMMITTEE

Would Keep an Eye on People Who Trot in High Circles by Day and With Crooks at Night.

Mayor John F. Hylan yesterday addressed to Police Commissioner Richard E. Enright a letter in which he gave "just a word of warning." He cautioned the Commissioner that underworld interests probably were about to launch an attack upon the City Administration and the Police Department; that, if he was advised correctly, they were gathering a fund to finance the attack through the Advisory Committee of the Republican County Committee and that the assault might come soon.

The Mayor's letter follows:

City of New York.
Office of the Mayor.
April 7, 1925.

Richard E. Enright, Esq., Police Commissioner, City of New York.

Dear Commissioner: Just a word of warning. The big gamblers and disorderly house keeping are marshaling their forces for an attack upon the Police Department and the City Administration. Be prepared for it in the near future.

If I am advised correctly, they are gathering a large fund to finance the assault, and they are angling for some gentleman of ostensibly high standing to lead their hosts.

G. O. P. Committee a Target.

The attack may come through the Publicity Committee of the Advisory Committee of One Hundred and Thirty of the New York County Republican Committee. They have a man on that committee who holds with the bars and runs with the hounds. On Sunday he teaches Sunday school and on week days he represents race track gamblers. That is the ticket for this crowd.

Vice and gambling have been crushed harder in the past seven years than at any time in the history of the city. Even the hostile Citizens Union has been obliged to admit this in its frantic efforts to wheedle money out of citizens to continue its own useless existence. This has met with the endorsement of the great masses of the people, but it has caused bitter feeling among those who have profited by the old conditions of license and lawlessness.

The underworld crowd know that there are quite a number of people who trot in high circles during the day, but who like the lure and the glamor and the association of evil ways and evildoers when the sun has set. It is among these that the vicious element will seek for a leader to give an air of decency to their campaign against the police and the Administration in the hope that the forces opposed to a humane and progressive government may get into office and bring back indecency and vice and gambling.

Eye on "So-Called Respectables."

The police have rounded up the crooks pretty well, but it would seem to be the part of wisdom to have an eye on the so-called respectable gentlemen who fraternize with and make use of underworld parasites and who have a way of worming themselves into the good graces of the guardians of law and order. Very truly yours,

JOHN F. HYLAN, Mayor.

ENRIGHT RAPS SAFETY MAN.

Says A. J. Engelman Has Gratified Ambition to Get on the Front Page

Commissioner Enright sent a reply yesterday to Mayor Hylan's recent suggestion that he investigate "the Cooperative Board of Safety of the City of New York" and its Executive Director, "one A. J. Engelman."

The Commissioner reports to the Mayor that Abraham J. Engelman has an office in the Temple Court Building, 119 Nassau Street, where the name of his father, Morris Engelman, appears on the door.

"The Engelmans," says the Commissioner's letter, "are supposed to conduct an insurance brokerage business in Room 625. Morris Engelman, the father, is a native of Hungary, has resided in this country for twenty-five years, and is a naturalized citizen. He and his two sons, David I. and Abraham J. Engelman, are enrolled Republicans of the Second Election District of the Nineteenth Assembly District, and consequently he finds nothing to criticise in his own party, national, State or city, and naturally he finds nothing to commend in the Democratic Administration of the city.

"The so-called 'Cooperative Board of Safety of the City of New York' seems to be carried in Mr. Engelman's hat," the letter continues.

Commenting further upon Mr. Engelman, Commissioner Enright says: "He has now gratified his ambition, because he has had the front page of some of our marvelous New York newspapers. Any nonentity can have the front page of any of these papers if they will knock the Police Department, but any well-earned or sincere praise of the Police Department or any member thereof will not be printed, or, if it is printed, it will get 'two sticks' under the advertisement for O'Sullivan's rubber heels."

Commissioner Enright ends his letter by reminding the Mayor that he "may expect an avalanche of criticism from now until after the municipal election next November."

ASKS NEW EAST RIVER TUBE

Connolly Wants Railroad Tunnel to Long Island City.

Borough President Maurice E. Connolly of Queens announced yesterday that he intended to call upon the Transit Commission to require the Long Island Railroad to construct a tube for passenger service under the East River from Thirty-first Street, Manhattan, to Long Island City. Mr. Connolly contended that the franchise under which the existing tubes were built required the construction of two additional tubes and made public an opinion of Corporation Counsel Nicholson to sustain this position.

According to Mr. Connolly, the railroad company has obtained an extension of time until November, 1925, for the completion of the additional tubes. Nearly a year ago he called the attention of the Board of Estimate to this situation and obtained the adoption of a resolution asking the Transit Commission to direct the construction of the additional tubes. The Transit Commission has held that the construction of the additional tubes is optional and not required by the franchise.

HIRSHFIELD HOLDS RIGHT TO SUBPOENA

Attempt to Dispute His Title to Office Under New Law Fails.

DECISION BY JUSTICE LEVY

Municipal Assembly's Statute Interpreted—Result of Contest by Receiver of Taxes.

The first decision as to the validity of the law passed last year by the Municipal Assembly, by which the office of Commissioner of Accounts was made a city department and Commissioner Hirshfield was thus empowered to subpoena witnesses in investigations conducted by him, was handed down yesterday by Supreme Court Justice Levy, who has been considering the case since it was argued last September. He finds that Commissioner Hirshfield has legally held the office since the law was passed and in the case before the Court upholds a warrant given to the Sheriff last August requiring him to produce Eugene F. McLaughlin, then Receiver of Taxes, before Commissioner Hirshfield.

The Commissioner of Accounts, at the request of Mayor Hylan, started an investigation of the office of the Receiver of Taxes after Controller Craig had stated that City Marshal John McCann, who had the duty of collecting personal taxes, was thousands of dollars behind in his payments. The Commissioner contended that Receiver McLaughlin was the proper person to testify concerning this matter, and when McLaughlin failed to appear a warrant was obtained for him, which McLaughlin asked Justice Levy to vacate.

In his opinion, Justice Levy states that the chief contention raised by McLaughlin was that since the Municipal Assembly passed a law making Commissioner Hirshfield's office a city department, he has been holding office illegally, because he should have been reappointed by the Mayor and filed his oath of office. Justice Levy states that as to the contention that a new department was created the law indicated no such intention and no intention to change the organization of that office, but merely to put it in the class of administrative departments. The Court said:

"The conclusion is therefore inevitable that the Municipal Assembly did not create any new office or enlarge the powers of the old office, but merely made it an administrative department with a new name, without changing the name of its head or changing the present incumbent."

Justice Levy said that an order would be signed in two days directing the Sheriff to apprehend the desired witness and produce him before Commissioner Hirshfield unless he submits to examination. It was said yesterday that McLaughlin would appear.

Receiver McLaughlin was suspended last Summer by Controller Craig for failing to report a shortage of Marshal McCann and McLaughlin resigned later. McCann made a payment of $50,000 at one time, stating that the delay was due to illness, and said he would account for other sums due.

SUIT OVER BALDO ESTATE.

Sister Seeks Administration Rights of Suicide's Property.

Yesterday Surrogate Wingate in Brooklyn heard the argument on a petition to revoke the letters of administration granted to Mrs. Margaret Baldo, the second wife of the late Joseph Baldo, steamship agent, who was in business at 472 Arthur Avenue, the Bronx. The court proceedings brought out a story of a marriage contracted for by mail while Baldo was serving a term in Sing Sing Prison for grand larceny. The second Mrs. Baldo lives at 499 Ocean Parkway, Brooklyn. Revocation of the letters of administration were asked for by Carmela Scarpa, a sister of the decedent, who alleges misrepresentation of the value of the estate, which is estimated at about $15,000.

Affidavits filed in the Surrogate's Court by Nathan Kramer, formerly attorney for Mr. Baldo and now representing his sister, state that Baldo first met his second wife in September, 1911. Baldo was sentenced to Sing Sing in 1921, when his books showed a shortage to his depositors of $12,400. Sometime between that date and 1922, the first Mrs. Baldo obtained a divorce.

Baldo, it was said, a week after his release on parole, Nov. 1, 1924, went to live with the second wife. He gave her a diamond ring, which was admitted in evidence. Letters and evidence allege there were quarrels between the two. On Nov. 22, 1924, Baldo committed suicide in Prospect Park.

Both wives of the decedent were in court. Decision was reserved.

TAXI BILL IS SIGNED; POLICE TO ACT TODAY

Continued from Page 1, Column 3.

vored the Yellow Taxicab Corporation at the Polo Grounds and the Yankee Stadium as well as at the steamship piers. The Mayor became angry and said the charge was false. He admonished O'Brien to speak on the question of the bill. Later O'Brien returned to his charges against the Yellow company and said that it was not complying with the recent ordinance concerning the maximum rate.

Mayor Hylan showed considerable interest in this statement and developed from O'Brien the statement that the Yellow Company was now charging 25 cents for one-third of a mile as against the legal rate of 20 cents. The Mayor promised to look into the matter.

Mrs. Thomas Schmuck of the League of Women Voters said her organization opposed the bill because it would give the police too much judicial power, and on the ground that the quasi-judicial power implied in granting licenses should be separated from the enforcement power.

Attacks Women Voters' League.

F. A. K. Boland of the Hotel Men's Association said he was sorry to see the League of Women Voters oppose the bill. "If I sold gold dollars for 50 cents the league would oppose me," said the Mayor. "The League of Women Voters opposes everything." Mr. Boland said the greatest effect of the bill, if signed, would be that it would deter crime.

Mayor Hylan interrupted to remark that he was hurt that any one should impute any wrong motive to the administering of the taxicab situation because "directly or indirectly I am connected with some one by marriage." The statement was taken to be a reference to C. J. Sinnott, a brother of the Mayor's son-in-law, John F. Sinnott. C. J. Sinnott is assistant traffic manager of the Yellow Taxicab Corporation.

Among those who favored the measure were Harry S. Chambers of the Board of Trade and Transportation, James A. McCarthy of the Fifth Avenue Association, John E. Gratke of the Broadway Association and Senator James A. Higgins of Brooklyn. The latter suggested that the Municipal Civil Service Commission be asked to examine the physical and mental qualities of applicants for chauffeurs' licenses. The Mayor said he was of the same opinion and also suggested that applicants be asked to undergo a special visual and aural test. He recalled that when he was a locomotive engineer he had to undergo tests for sight and hearing, and he felt it was important that a taxicab chauffeur should pass such tests.

At the conclusion of the hearing the Mayor picked up his pen and remarked, "Now I'll sign the bill." He was applauded by those who favored it and there were a few jeers from taxicab drivers who were against it.

In his statement which followed the signing of the bill the Mayor declared that divided responsibility between the Police and License Departments was a factor in the use of taxicabs for lawless purposes. The Department of Licenses, he said, had neither the men nor the equipment to maintain a proper surveillance over taxis and chauffeurs. The responsibility of the police for the entire situation was the solution, he said. New York City, he asserted, was the only large city in the country in which the police do not exercise immediate supervision and control of public cabs. He predicted that the law would minimize use of taxicabs by lawbreakers and said no honest chauffeurs would be hurt by the measure.

PENSION BILL PASSES; NOW GOES TO MAYOR

Cuts the Minimum Ages for City Employes to Retire by Five Years.

A FLING MADE AT HYLAN

Republican Alderman Refers to Old Charge It Was Designed to Aid the Mayor.

The Board of Aldermen, sitting yesterday as the lower branch of the Municipal Assembly, passed by a vote of 49 to 1 the bill introduced last December by former Borough President Edward Reidelmann of Brooklyn reducing by five years the minimum age for retirement of members of the New York City Employes Retirement System.

As the bill already has passed the Board of Estimate branch of the Municipal Assembly, it now requires only Mayor Hylan's signature to become a law. Before signing the measure Mayor Hylan must hold a public hearing on its merits. Some of his closest advisers in the City Administration, basing their conclusions on a report made to the Board of Estimate last January by George B. Buck, Actuary of the City Employes Retirement System, contend that the bill would entail on the city Treasury an additional burden of between $2,000,000 and $3,000,000 a year, and on some of the individual beneficiaries of the system a levy on their salaries of from 25 to 85 per cent. more than they now have to pay into the retirement fund.

Mayor Hylan has not disclosed his attitude toward the bill. When it passed the Board of Estimate branch he and Borough President Connolly of Queens refrained from voting. Since then he has appeared to be lukewarm, if not indifferent toward it.

When the bill was originally introduced last Winter some of the Republican minority members laughingly said it had been drawn to enable Mayor Hylan to qualify for retirement with pension honors at the close of his present term. Under the provisions of the present bill the minimum retirement age for employes in the Mayor's classification, which includes clerks, administrators, heads of departments and professional and technical workers, is reduced from 60 to 55 years. Mayor Hylan is now 57 years old.

Under the new measure the minimum retirement age for laborers and unskilled workers is similarly reduced from 58 to 53 years, while that for mechanics and skilled workers whose labor is not chiefly physical is dropped from 60 to 54 years. It was roughly estimated that if Mayor Hylan should retire next January under the terms of the new bill he would be able to do so at a pension of about $6,000 a year.

Alderman Bruce M. Falconer, Republican, of Manhattan, cast the only negative vote against the measure yesterday in the Board of Aldermen branch. Alderman George U. Harvey, also Republican, of Queens, in voting "aye" said:

"I understand this bill was devised for the purpose of permitting Mayor Hylan to retire."

Acting Aldermanic President William T. Collins retorted from the chair, "That is as ridiculous as some of the other statements you make."

HYLAN READY TO FACE ALL.

Tells Women Lawyers He Is Completely Restored to Health.

Mayor Hylan announced himself completely restored in health and ready to meet all comers in a speech at the dinner of the Women Lawyers' Association at the Fifth Avenue restaurant, 200 Fifth Avenue, last evening. About two hundred were present and they cheered and applauded the Mayor enthusiastically, particularly when he said he had appointed many women to office and that they were the most loyal employes the city had.

Mayor Hylan declared that the job of Mayor was a hard one, and tempered his criticism of his predecessors by saying that the burden of the post was so great that it was likely to destroy the incumbent's health.

"During the last seven years we have spent $160,000,000 for new schools and much money for paving the streets to repair the neglect of preceding administrations," he said. "I have no desire to criticize anybody. Mayor Mitchel was ill; Mayor Gaynor was ill. I was in as good health as anybody could be when I entered the Mayor's office and I came near not coming back.

"But I was never in better health than I am now and am ready to meet all comers. Some of the boys are trying to throw a few rocks at City Hall, but I guess we can stand it."

The Mayor declared that the abuse he said he had received had made him more determined than ever to stand for what he thought was right. He explained his transit program, attacked the Transit Commission and the traction companies, and referred his hearers to his recent report to the Board of Aldermen entitled "Seven Years of Progress."

Other speakers included Justice Thomas C. T. Crain, Surrogate John P. O'Brien, Corporation Counsel George P. Nicholson, City Court Judge Sampson Friedlander and Magistrate Charles A. Oberwager, Mrs. Alice Stitt Gabriel presided.

Silzer Names a Tax Board Member.

Special to The New York Times.

TRENTON, N. J., April 7.—Governor Silzer today named Sol Rubenstein of Perth Amboy as a member of the Middlesex County Tax Board to succeed the late George J. Haney.

HAVANA CANAL ZONE CALIFORNIA

S. S. MONGOLIA
April 16th
FINLAND . . April 30th
Largest and finest ships in Coast to Coast service. Highest standards of comfort, service and cuisine

First Cabin Rates

to Havana $85
Canal Zone $150
San Diego, Los Angeles, San Francisco $250

Lower rates in 2nd, Intermediate and 3rd Cabins

Apply to No. 1 Broadway, New York, or any authorized steamship agent.

PANAMA PACIFIC LINE

Authentic for Spring

MEN'S INITIAL IRISH LINEN HANDKERCHIEFS

$3.00 *for 6*

Pure Irish linen—plain white or colored stripes and borders—hemstitched and initialed—linen market away up—which means these handkerchiefs are away down—at $3 for 6.

Franklin Simon & Co. First Floor

WEST 38TH AND 37TH STREETS (SEPARATE ENTRANCES) NEW YORK

Entire Contents Copyrighted, 1925, by Franklin Simon & Co., Inc.

I Want a Good Job

I have held positions requiring knowledge of sales, exports and advertising management. I have acted in an executive capacity for one of our large manufacturers carrying the responsibilities for the three above mentioned duties. During this time the company's business was substantially increased.

In 1922 I was sent to Germany to build and equip a factory and to open up certain European trade. I served as a member of the Board of Directors of the American Chamber of Commerce in Berlin. When my work in Germany was over, I was transferred to England and put in charge of Sales, Exports and Advertising. I have sold merchandise in every part of the world except South America. Also my experience covers several years selling to the home trade.

I am employed at present, but the limit of advancement has been reached, so I want to find a new connection.

Can you use my services at a reasonable figure, plus the opportunity to advance and become permanent in your organization? Only a company of good standing and merit would be considered.

I am 31 years old—married—well educated—Christian.

Address H 566 Times.

GOLF CLUB MEMBERSHIP
IN NEW GOLF CLUB ON LONG ISLAND NEAR KEW GARDENS
Membership includes golf, tennis and club house privileges.

Class A Membership $125 Season
Class B " $50 Season

Write or Phone Room 607 147 W. 42 Bryant 0880

To blind the eyes of prying enemies! Smoke screen laid over the Charles River that completely obscured Boston and Cambridge from sight of each other! Interesting picture in Mid-Week Pictorial now on sale at leading news stands. 15c.—Advt.

B. Altman & Co.

The Umbrella Department features for Sports and Utility

Walking Sticks
for Men and Women
Golf and Cane Umbrellas
Riding Crops and Whips
Rest Sticks
Coachman's Umbrellas

Handles in a great variety of materials, colorings and designs for mounting Umbrellas and Parasols

First Floor

Madison Avenue - Fifth Avenue
34th and 35th Streets New York

B. Altman & Co.

Fashion's latest caprice in
Hosiery Styles

An imported face plaque, piquantly ruffed, is attached to the contrasting garter stripe of this newest Betalph hose.

Of all silk in white, gunmetal, Malacca, light beige or noisette.

Per pair, $4.25

First Floor

Madison Avenue - Fifth Avenue
34th and 35th Streets New York

B. Altman & Co.

Riding Habits

Authoritative English models recently arrived

Copies of these, in every detail, will be made to order from the finest imported whipcords, Saxony cloth and other materials at

$125.00

Third Floor

Madison Avenue - Fifth Avenue
34th and 35th Streets New York

DENIES HOSTILITY TO WAR PARLEY

Japanese Ambassador in Paris Says There Is No Agreement With France or Soviet.

LOYAL TO THE LEAGUE

Finds Japan and France Both Feeble in Enthusiasm for Naval Conference.

Copyright, 1925, by The New York Times Company.

Special Cable to THE NEW YORK TIMES.

PARIS, April 7.—Denials that there is any concerted arrangement between France and Japan to discourage the idea of a second Washington naval conference and that there are any secret clauses in the latest Russo-Japanese treaty are given in an article to be published in tomorrow's Matin, following an interview which its political reporter, Jules Sauerwein, had with Ambassador Ishii.

On the second subject M. Sauerwein asked the Ambassador to cable to Foreign Minister Shidehara, so as to be able to give a formal assurance to France. Today the Ambassador repeated the denials of any secret clauses with emphasis and precision.

"I can give you formal assurance that nothing, absolutely nothing, has been agreed between Japan and the Soviet Government outside the text of the treaty and two annexes which have been published," he said.

He added that Japan would never enter into any agreement incompatible with her duty toward the League of Nations, to which she was loyal and would in all circumstances give her collaboration.

Of the discussion of good relations between France and Japan following his interview with Ambassador Ishii, the article says:

"It would be an exaggeration to conclude from these good relations that there has been any recent agreement on the reply to be made to the United States on the subject of a conference of naval disarmament. What happened was that the two countries, for different motives, have shown equally feeble enthusiasm for this conference. The Japanese Ambassador at Washington has informed Secretary Kellogg that if the first Washington conference did not settle the proportion of secondary naval units it was because the countries involved were not in agreement. Before a second conference should be called it was essential that there be an accord in principle. If it should be called and suffer a check it would be damaging to the cause of peace.

"The French Government's reason for lack of enthusiasm is the practical consideration of the needs of its reduced fleet. From everything learned at the Embassy here we conclude that Japan is not in any way seeking hostile combinations against the United States, and the reservations which the Tokio Government are making have no other object than the prevention of such surprises as marked, for Japan as for France, the first conference of naval disarmament."

PARIS WIDENS BOUNDARIES.

Ministerial Decree Takes In Bois de Boulogne With Race Tracks.

Copyright, 1925, by The New York Times Company.

Special Cable to THE NEW YORK TIMES.

PARIS, April 7.—The first step in the creation of a greater Paris was realized today by a ministerial decree, incorporating the famous Bois de Boulogne, with its two racetracks, Auteuil and Longchamps, in the City of Paris.

Paris has owned the Bois many years but it has always remained politically attached to the Commune of Boulogne. Under the new status the finest park in France is incorporated in the Auteuil Quartier which thus becomes the largest in the city.

The number of inhabitants of Paris is not increased by this territorial enlargement, but it is hoped later to extend the city in other directions.

Pope Elevates Mgr. Hafey.

ROME, April 7 (Associated Press).—The Pope today appointed Mgr. William J. Hafey, new Chancellor of the Archbishopric of Baltimore as Bishop of Raleigh, N. C.

POLICY OF MUSEUM MAY BAR CLARK GIFT

Continued from Page 1, Column 5.

In accepting gifts of this character, and the obligation of such museums, having in mind prospective growth, not to tie their hands in the future so as to prevent them from classifying their collections properly and displaying them as a balanced whole. Only thus can such museums accomplish their fundamental educational purpose.

"It may be pertinently asked how far the Metropolitan Museum of Art, and, for that matter, any like institution, can recognize the natural desire of donors for some lasting recognition of their gifts without impairing scientific installation, present and prospective."

The action of the Metropolitan, taken promptly after Mr. Fletcher's will was made public, indicates this. It can label every object with the donor's name. It can group together objects which naturally belong together and are likely to remain together and give them a group label. It can recognize the donor in its catalogues and handbooks. It can exhibit a new collection as an entirety for a limited time, as it intends to do with Mr. Fletcher's collection. It can even give a donor's name to a gallery, as it has done in the case of Henry G. Marquand. But it cannot wisely prevent the proper arrangement of its growing collections as an integral whole by accepting gifts conditioned on perpetual segregation. There are exceptions to this rule, as, indeed, there are exceptions to any general rules. Such an exception was made in the case of the Altman Collection. There undoubtedly will and should be exceptions in the future. But these exceptions in case of a museum so well established as the Metropolitan and with such certainty of continued growth will become rarer and rarer, and when made will be predicated either on the great value of the collection or on its being so homogeneous in character as to fit naturally into any proper prospective installation."

Mr. de Forest, after pointing out that Mr. Fletcher had considered quite as much the duties of museum trustees as his own wishes, said in the bulletin that his desire not to obligate the museum to take his whole collection was wise and in the interest of the museum and of the public.

Sure of Authenticity.

Reports were circulated yesterday that the Metropolitan Museum would reject the Clark collection because it was said to include some paintings which were not the work of the artists to whom they were attributed. Edward L. Blackman of 61 Broadway, local counsel to the late Senator Clark, commenting on the reports said:

"That is all bunk. Senator Clark had the best advice in purchasing his art works. The only reason that the Metropolitan Museum hesitates is that it has not the space to house the collection. There is a question as to whether or not they can provide the necessary space."

Dr. Leigh H. Hunt, noted art critic and Professor of Aesthetics at the College of the City of New York, who has often by special permission of the late William Andrews Clark taken his art classes to examine the collection, said that there was not the slightest doubt that all the paintings in the collection were genuine. Moreover, Dr. Hunt, added, the authenticity of every drawing in the collection—and there were very many drawings—was guaranteed by the art dealers from whom each one was bought by the late Senator.

"It is absurd even to think of the possibility of rejection," said Dr. Hunt. "The museum would rank second to none in the world in artistic value if the collection was accepted.

"The Corot, Cazin and Montecelle group will make the Metropolitan the supreme museum in the world," he said. "It will surpass even Russia with its unrivaled collection of Rembrandts. Besides the many sketches and drawings which Mr. Clark has collected will enrich the Museum immeasurably. The collection of the sketches will make the Museum unique, because no other city will be able to compare with it in that respect. It would be a great pity if the trustees for any reason at all rejected this magnificent gift. The mere fact that Mr. Clark wished the collection to remain separate from the other paintings at the Museum should not for a moment be in the way. Of course, the Metropolitan has the policy of classifying works of art and placing Russian paintings together with Russian, French with French, and so on. But unless the Museum is to degenerate into a postage stamp collection I see no good reason why the Clark collection cannot be left intact and gracefully accepted. The magnificence of the gift renders the possible rejection by the trustees almost inconceivable."

AWAIT THE METROPOLITAN.

Corcoran Art Gallery Silent Pending Decision on Clark Gift.

Special to The New York Times.

WASHINGTON, April 7.—Officials of the Corcoran Art Gallery of this city, declined to say today whether that institution would accept the art treasures of the late William A. Clark of Montana if the bequest was refused by the Board of Trustees of the Metropolitan Museum of Art of New York, a contingency that was suggested in dispatches from New York City today. They explained that they did not care to commit themselves until the board of the Metropolitan Museum had decided whether it would accept the bequest and they had been fully advised as to the conditions imposed by the Clark will.

If the New York museum should, for any reason, refuse the Clark art objects, a formal offer of them, it is understood, will be made to the Corcoran Gallery. It would then be taken up for consideration by the Board of Trustees of the Corcoran Gallery.

"Prior to action by the Metropolitan trustees, it would be impossible even to forecast the decision of the Corcoran trustees," said C. Powell Minnigerode, director of the Corcoran Gallery. "The Clark collection is undeniably one of great value. For many years Senator Clark was an ardent art lover and an enthusiastic collector. If this collection should ultimately come to the Corcoran Gallery it would prove a great asset to the national capital. Charles C. Glover, President of the Corcoran Board, left Washington yesterday for Europe. But there will be nothing for our board to act upon until the bequest is either accepted or declined in New York."

Mr. Clark took an active interest in the Corcoran Art Gallery for many years. He was a trustee from 1914 until his death. For a long time he had made a biennial gift of $5,000 to provide for the William A. Clark awards in the Gallery's biennial exhibits. Shortly after he retired from the Senate he gave the Gallery outright an endowment fund of $100,000 to provide not only for prizes, but for the purchase of works by American artists.

PRESS AGENT NOW SUES GRAND DUCHESS CYRIL

He Wants Share of Funds He Says She Collected in the United States.

Copyright, 1925, by The New York Times Company.

By Wireless to THE NEW YORK TIMES.

BERLIN, April 7.—Grand Duchess Cyril, back from her visit to America, is now being sued by the press agent of her "court" for a share of the money she collected in the United States, according to the National Zeitung.

The Duke and Duchess live in splendid retirement at their villa in Coburg, near the Palace of the former King of Bulgaria.

Their miniature court is bubbling with activity, with a specially active press department which keeps up official relations with not only foreign countries but also "subjects" of the Grand Duke. The latter are estimated to number 3,000 men and women scattered through Yugoslavia and Czechoslovakia. The main worry of the press chief is where to find money to keep up the court.

The chief of the press department is Snessarew, formerly an editor of the Novoe Vremya and he, with the old-time secretary of Count Witte J. Kolyschko, directed all the enterprises of the sovereigns until the lawsuit started.

It was their plan to send the Grand Duchess to America to enlist the help of American billionaires. She returned with empty hands, it was said. The press agent's friends investigated her doings in America. They found a Russian paper in New York had declared she obtained $40,000 there.

On the strength of this Snessarew is now suing for a share in the $40,000. He does it carefully, stating that money is due him for writing manifestoes and spreading booklets in favor of the monarchy and that it was strenuous work writing the manefisto because the Grand Duchess forced him to write it twice. The first manifesto was written to proclaim the six-year-old son of the Grand Duke. The Duchess protested, "Where would I be?" and demanded immediate revision, giving her an imperial title.

NEW DEAL WITH BERLIN.

Commons Endorses Change in Collecting Reparations Recovery Duty.

Copyright, 1925, by The New York Times Company.

Special Cable to THE NEW YORK TIMES.

LONDON, April 7.—The House of Commons today agreed to try the new scheme of recovering reparations from Germany in place of the 26 per cent. duty which has been levied since 1921 on German goods entering Britain.

The new arrangement provides that instead of payment of duty by individual merchants 800 of the chief German exporting firms should hand over to the Reichsbank 26 per cent. of sterling bills received in payment for goods sold in Britain. The Reichsbank would hand over to the Agent General under the Dawes scheme enough of this sterling to pay the British 22 per cent. of the reparations pool.

Credit for the new scheme, said Minister Churchill, Chancellor of the Exchequer, was partly due to the new ability and willingness to pay by Germany. The latter had asked as a condition of signing the new commercial treaty not to be let off payments but to make them in a different manner. The difficulty was the Reparation Recovery act, criticized at its birth as "too Welsh to work." It had in fact proved the only reparation expedient to produce money. Last year's total was £6,000,000 and it was now producing more than the British percentage [22 per cent.] of the general reparations pool. This fact, so contrary to all reparations precedents, was embarrassing the Transfer Committee under the Dawes scheme.

The new plan has advantages to the individual trader, no longer worried by customs formalities, and to British trade generally, no longer threatened by vast reparations in kind nor by the exchange fluctuations consequent upon reparations in foreign currency.

Mr. Lloyd George noted with gratification that the act, introduced while he was head of the Government, was now bringing in almost enough to pay Britain's obligations to America.

Danish Phone Company Seeks Loan.

Copyright, 1925, by The New York Times Company.

Special Cable to THE NEW YORK TIMES.

COPENHAGEN, April 7.—The Copenhagen Telephone Company is engaged in negotiations with an American banking firm for a loan of $3,000,000, and their conclusion awaits the final decision of the Danish Prime Minister. The loan will be used for extension of the company's service. The question of establishing telephone connection between Copenhagen and London has been discussed by Danish telegraph authorities and the British General Post Office.

ORANGES

Among the ancient Greeks, the orange was a luxury enjoyed only by the wealthy,

For it had to be brought all the way from China or Persia.

Wherein we fare better today, for this delicious fruit is now within the reach of all;

All may avail themselves of its valuable mineral salts and health-giving vitamines.

An orange a day, and no doctor to pay.

Childs

YORK SAYS

Theatres—

the prey of "kick in" burglars appreciate the necessity of protecting their cash.

A number of leading theatres have adopted the new YORK steel chest fitted in a YORK safe to safeguard their box office receipts.

If you conduct a cash business it will pay you to inquire about this new YORK steel chest.

Over 120 New York Banks are YORK Equipped.

YORK SAFE & LOCK CO.
*55 Maiden Lane

*Our New York headquarters 12 years, opposite new Federal Reserve Bank, where YORK vaults, the largest in the world, are installed.

Holeproof Hosiery
For Women

So sheer, you'll be surprised at its long-wear quality

All the newest colors

WERE offering you a double pleasure! The enjoyment of dainty, sheer hosiery—of exquisite style. And added to that, the pleasant knowledge that you're saving money.

For here are the newest styles and colors in Holeproof Hosiery. It's so lovely you can't resist it. The colors are brilliant, beautiful. But each fine pair possesses the famous Holeproof durability—so it's truly economical.

Lisle .... 65c Silk Ribbed Top ... $1.50
Silk .... $1.00 Chiffon Silk Lisle Top $1.85
All-Silk Chiffons $2.25

Brill Brothers
THREE STORES
Broadway at 49th Street
279 Broadway Downtown Stores 47 Cortlandt Street

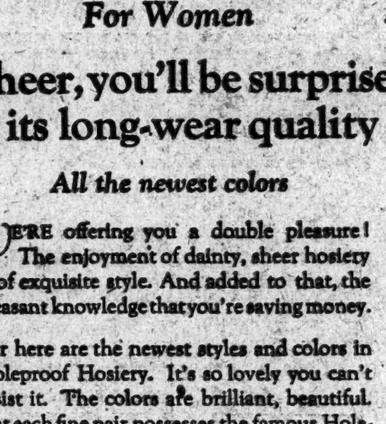

DOBBS HATS

Wherever the leadership in men's headwear may have rested in the past it is now firmly fixed with Dobbs & Co, New York's leading hatters. Dobbs hats are sold only in the Dobbs shop with the Dobbs service.

Dobbs
244 & 620
FIFTH AVENUE
NEW YORK

RUSSEKS
Americas Most Beautiful Store
FIFTH AVENUE
At 36th Street

OF PATOU CREPE
PATOU-INSPIRED

'makes assurance of its smartness doubly sure!'

AFTERNOON gown in delightful combination of black with Paris bleu in vestee, cuffs and pockets; tri-toned effects of Paris bleu in the kick pleat inset. The collar admits of pleasing variety, a becoming V,—or buttoned smartly to the chin. $59.50

A Pre-Easter Offering of
EVENING GOWNS
$75

A price difficult to associate with such exquisite confections, proclaiming in every bewitching fold—Paris origin or Paris inspiration.

You will find this a splendid opportunity to provide gowns for Easter and late Spring affairs at very worth-while economies.

RUSSEKS—*Third Floor—Dress Salon*

What Was the Secret Of That Other Woman's Charm?

The men hovered about her as moths beat their wings against an enchantment of flame, AND YET she was no better gowned than you, no better groomed—in fact, her hair was not strictly de rigeur and she was a little too pallid for white—what was it?—was it perhaps that ornament which for ten thousand years has been the favorite jewel of beautiful women?—A NECKLACE OF PEARLS?

Easter, in particular, is the Season of Pearls!

Técla Pearl Necklaces
With Genuine Diamond Clasps
$100

Técla
398 Fifth Avenue New York
10 Rue de la Paix, Paris
7 Old Bond St., London

Save! Let us help you

Save for what ever you will, but save—it's a good habit, it's even better than a habit. Money when you need it—is a real friend.

Before April 10th

Money deposited today or not later than April 10th will earn interest from April 1st.

Do you know a more convenient place to save? 2 offices between Washington Arch and Times Square make it very accessible.

GREENWICH SAVINGS BANK
Broadway at 14th St., Also Sixth Ave. at 13th St.

TWO CONVENIENT OFFICES

AT THE
ANDERSON GALLERIES
SALE THIS AFTERNOON & EVENING

The very beautiful collection of

JADE FLOWERS & PLANTS & RARE CARVINGS IN JADE, CRYSTAL, AGATE, ROSE QUARTZ & MALACHITE; PORCELAINS, SNUFF BOTTLES & ENAMELS, RARE PRINTS, PAINTINGS, MAKIMONOS & KAKEMONOS

THE COLLECTION OF
MR. LEE VAN CHING
SHANGHAI, CHINA

SALES BY MR. E. A. CHAPMAN AND MR. A. N. BADE

AMERICAN ART GALLERIES

Sale, Tonight at 8:15

English · European & American PAINTINGS
COLLECTION OF THE
CARROLL GALLERY, LTD.
TORONTO AND LONDON
AND EXAMPLES FROM OTHER PRIVATE SOURCES

Sale, Today at 2:15 p. m.

THE COLLECTION OF
MRS. SEWELL HAGGARD
Early American
Furniture
Glass, Rugs & Lithographs

RUSSEKS
Americas Most Beautiful Store
FIFTH AVENUE
At 36th Street

WRIST WATCHES
TIMELY GIFTS

Of lasting efficiency and beauty and very frequent reminder of the giver.

Of white gold filled, ribbon band, 6 jewel lever movement. Various shapes, sapphire crown. $65

Boys nickel, strap watch, 6 jewel lever movement. Tank shape with radium dial. Straps of black seal and pig. $8.50

Of 14 kt. gold rectangular shape, ribbon band, 16 jewel guaranteed movement, crown set with sapphires. $14.50

Of 14 kt. white gold oval shaped, 16 jewel, sapphire crowns, guaranteed. Fancy ribbon straps. Lever movement. $17.50

Of 18 kt. white gold, platinum trimmed with diamond and sapphire set crowns, 17 jewel, lever movement, guaranteed. Various shapes. $32.50

RUSSEKS—*Street Floor*

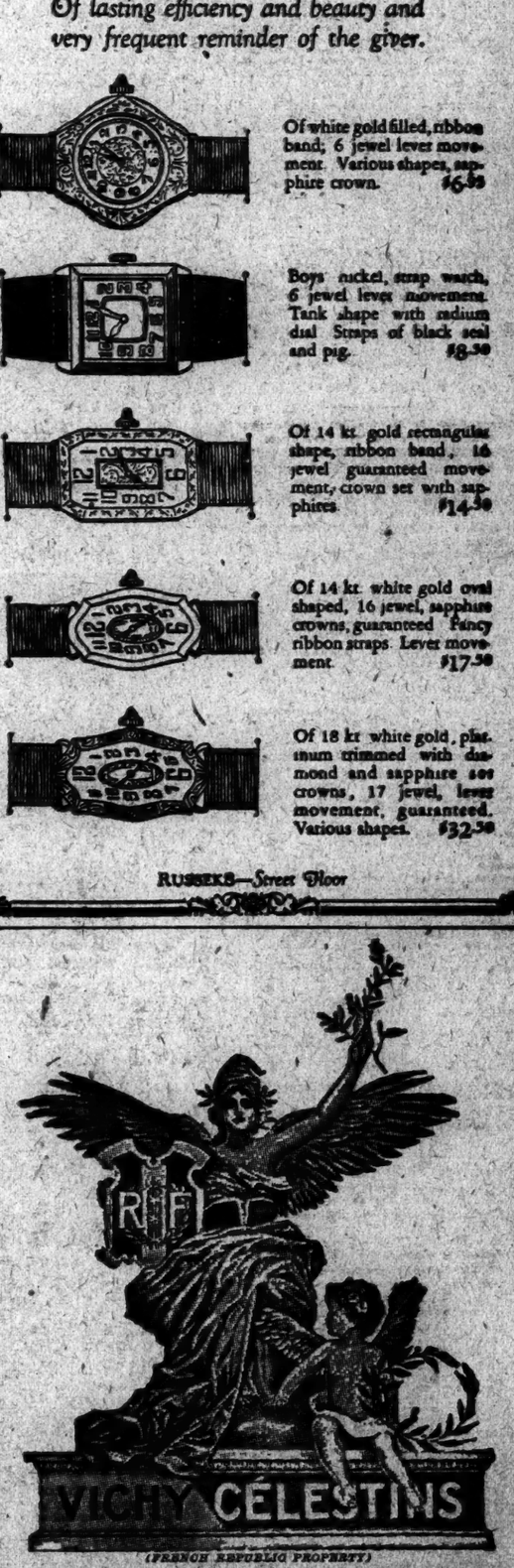

(FRENCH REPUBLIC PROPERTY)
Natural Alkaline Mineral Water
Indigestion, Dyspepsia, Uric Acid and Gout
ASK YOUR PHYSICIAN
For Sale by Grocers and Druggists
ALSO
PASTILLES VICHY ETAT
packed in convenient pocket size box
COMPRESSED TABLETS VICHY ETAT
For particulars apply to
HENRY E. GOURD
GENERAL DISTRIBUTOR
436 Fourth Avenue New York City

FATHER 'CONFESSES' TO SLAYING BABY

Man Who Attempted Suicide Is Arrested in Schenectady Hospital.

BODY CHECKED IN SUIT CASE

Discovery of Murder of Week-Old Child Was Made in New Haven Station on March 30.

SCHENECTADY, N. Y., April 7.—Thurlow H. Robers of Waterbury, Conn., was placed under arrest in the hospital here today, charged with homicide in the death of his week-old child.

In an alleged confession to the police Rogers is said to have admitted he chloroformed the child, placed the body in a suitcase and checked it at the parcel room of a New Haven, Conn., railroad station.

Chief of Police William H. Funston, to whom the confession was made, said Rogers admitted he was not telling the truth when he said earlier today that he had left the child with a cousin in New Britain, Conn., but had killed the infant because it was sickly and also because he did not wish it to be brought up under a religion other than his own.

Rogers was under police guard in the hospital tonight. Physicians say he has acute spinal meningitis, inflammation of the brain and heart trouble and is suffering also from an overdose of a sedative, but may recover. He was found unconscious in a hotel room here Saturday noon with a halter around his neck and attached to the bedpost. Notes on a railroad time table in his room were taken to indicate he had been despondent since the death of his wife and intended to commit suicide.

W. E. Rogers of Troy, a brother, came to the hospital today to talk with the sick man. Later he collapsed and, upon being revived, told police that his brother had admitted to him the slaying of the child. W. E. Rogers left tonight to visit a third brother who lives in Lyndhurst, N. J., and to obtain legal aid in New York City.

NEW HAVEN, Conn., April 7.—The body of a baby which Thurlow H. Rogers of Waterbury, Conn., is said to have confessed to the Schenectady, N. Y., police he chloroformed and left in a suitcase in the checking room of the railroad station here, was found March 30. The baby was about a week old when it died, and the medical examiner's report stated that the body was in a decomposed condition when found and was almost beyond recognition. The body was fully clothed and the garments were of good material.

Attempts by the police here to discover the identity of the child's parents failed, although the detectives worked on the case for several days after the discovery.

Just when the suitcase was checked at the railroad station could not be learned tonight, although it was said that it had been there for some time. It was reported at the time of the discovery of the body that the suitcase had been checked by a woman.

3 NOTED AMERICANS NOW AIDING LEAGUE

Walker D. Hines Is the Latest Recruit—Wickersham and Dr. White the Others.

Copyright, 1925, by The New York Times Company.

Special Cable to THE NEW YORK TIMES.

GENEVA, April 7.—With the arrival of Walker D. Hines this morning, three prominent Americans, two of whom formerly were high Government officials, are in Geneva temporarily assisting the League in its work. Mr. Hines, former Director General of Railroads, has an important post with the League as Commissioner for the Study of Navigation on the Rhine and Danube.

George Wickersham, former Attorney General, who arrived in Geneva a week ago, is taking a prominent part in the work of the Commission on the Codification of International Law.

Doctor Norman White of the Rockefeller Foundation arrived on Friday from Singapore, where he assisted in establishing an epidemalogical bureau, and is making a report to the health organization of the League.

The presence of the three Americans caused a League official to remark to THE NEW YORK TIMES today that the "American Government may stay out of the League, but, thank Heaven, American brains won't. It is not often we have three of your most prominent citizens here, but usually we are enjoying the collaboration of one or two."

The task which Mr. Hines has selected is of the greatest importance, and the League is greatly pleased that he is willing to give his time to it. Mr. Hines is remaining only a week in Geneva to discuss the future of his work with his assistant, Major Somervell of the American Army, who preceded him by a month. He will return in June to make a personal survey of conditions both on the Rhine and the Danube.

Mr. Wickersham, who is leaving next week for Italy, has taken one of the most prominent parts in his commission's efforts, and it appears likely that his first suggestion will serve as a basis for the commission's work. His suggestion is to obtain recognition by the world's great international law associations of the laws codified by the commission, rather than consult the Governments. The commission will finish its first sitting tomorrow.

CHAUCER MANUSCRIPT BRINGS ONLY £2,700

Cardigan Family Is Understood to Have Bought It In—Was Once Stolen and Sold in America.

Copyright, 1925, by The New York Times Company.

By Wireless to THE NEW YORK TIMES.

LONDON, April 7.—The Cardigan Chaucer fetched at Sotheby's today £2,700. It is understood it was bought in for the Cardigan family, who valued it £5,000.

A. S. W. Rosenbach made a few bids but soon stopped.

"The Ellesmere, the finest Chaucer manuscript extant, already is in America in the Henry E. Huntington library," Mr. Rosenbach explained afterward to THE NEW YORK TIMES correspondent. "I also have a couple of other manuscripts in my own collection. I did not particularly want this."

He was highly pleased, however, by the purchase late today of a thirteenth century manuscript of Magna Carta. "I gave £500 and would have gone to £3,000," he said. "It has a contemporary portrait of Edward I."

Mr. Rosenbach is staying for the sale of books from the Royal Society's Library on May 4. In the meantime he may visit Germany and France on a book buying trip.

LONDON, April 7 (Associated Press).—The Cardigan Chaucer, a manuscript on vellum of the Canterbury Tales, which was offered for auction today is the manuscript which was stolen and sold to an American college library for £4,000, but returned to England subsequently through negotiations. The Chaucer manuscript is one of the most important early English works offered for sale in many years. The comparatively low bidding was attributed to the fact that the manuscript changed hands in America for small sums.

Investor Buys Taxpayer.

The Blachman-Leder Realty Company sold the taxpayer at 5 to 19 Convent Avenue to an investor. The property consists of eleven stores, 112 by 85, and was sold by David and Annie Levy. It was held at $150,000.

B. Altman & Co.

Madison Avenue - Fifth Avenue, New York
Thirty-fourth Street Thirty-fifth Street
Telephone 7000 Murray Hill

Men's
Spring Suits & Topcoats

in new styles and color-tones presenting the finest procurable Ready-to-wear Garments from the foremost American and English makers

These clothes are expertly fashioned, practically by hand—to all intents and purposes equal to custom-made—and the man seeking apparel that fits well, looks well and wears well, can make pleasing selections from the great assortments now available

Suits and Topcoats

for dress, sports, club and business wear are moderately priced, considering quality

Suits, $50.00 to 90.00
Topcoats, 40.00 to 90.00
(Sixth Floor)

B. Altman & Co.

Real Navajo Indian Rugs

recently received from New Mexico

are now on exhibition and sale in the Rug Department

These Rugs were personally selected at the trading post by B. Altman & Co.'s New York buyer and each piece, therefore, is of assured quality and durability

War and Chief's Blankets and religious pieces are included in the assortment

Fifth Floor

Madison Avenue - Fifth Avenue, New York
Thirty-fourth Street Thirty-fifth Street
AIR MAIL SERVICE

BONWIT TELLER & CO.
The Specialty Shop of Originations
FIFTH AVENUE AT 38TH STREET

WEDNESDAY, APRIL 8TH

A Day of Pre-Easter Value Events—
WOMEN'S AND MISSES'
APPAREL AND ACCESSORIES

A Liberal Percentage of Every Purchase Made in This Shop Today Will Be Given Directly to the Charities and Hospitals Aided by
THE JUNIOR LEAGUE
ONE HUNDRED MEMBERS OF THE JUNIOR LEAGUE WILL BE HOSTESSES OF THE DAY THROUGHOUT THE SHOP.

Women's All-Occasion Gowns 60.00
Actual values up to 110.00
Daytime, afternoon, dinner and dance types of the fashionable crepe silks, chiffons, laces. Second Floor

Women's Fur-Trimmed Coats 100.00
Actual values up to 145.00
The season's smart successes in the highest character cloth fabrics, trimmed with smartest furs. Second Floor

Ensemble Costumes 110.00
Actual values up to 165.00
Women's and misses' spring ensembles in cloth or silk fabrics—both coats and frocks with the season's smartest style features. Second Floor

Fox Scarfs 28.00
Actual value 42.00
Soft, fluffy pelts in carmel, red or kamchatka blue shadings. Second Floor

Bangkok Hats 13.75
Exceptional values
Smartest shapes in small and medium sizes, with the newest treatments. In most fashionable new colors. Main Floor

Silk Undergarments 5.50
Exceptional values
Nightgowns, vest-chemises and step-in drawers of crepe de chine, trimmed with fine laces. Third Floor

Spring Silk Negligees 18.00
Exceptional values
Of crepe silks with lace or crepe Georgette treatments in boudoir colors. Third Floor

Silk Costume Slips 5.00
Exceptional values
Simple tailored or lace trimmed models of crepe de chine or radium silk, shadow proof hems. Third Floor

"Bontell" Glove Silk Vests 2.25
Panties to match 2.95
Exceptional quality, with edging and insertion of real filet lace. Flesh, maize, Nile, peach, orchid or white. Main Floor

"Bontell" Sheer Silk Hose 1.60
Exceptional values
Chiffon sheer hose with reinforced silk soles and lisle lined tops. In smart light shades. Main Floor

Embroidered Silk Pouch Bags 9.75
Actual value 15.00
Of faille silks with exquisite embroidery in replica of petit point stitch; antique gilt frame. Main Floor

Misses' All-Occasion Frocks 55.00
Actual values up to 95.00
Tailored, afternoon, dinner and dance types of the smart fabrics for youth—crepe silks, satins, sheer crepes. Sizes 14 to 18—Third Floor

Misses' Spring Coats 85.00
Actual values up to 125.00
The most youthful of the smart spring fashions in coats of fine cloth or silk fabrics, many trimmed with the fashionable furs. Sizes 14 to 20—Third Floor

Smart Sports Frocks 35.00
Exceptional values
Women's and misses' one piece or jumper frocks for country, sports or travel in smart silk or wool fabrics, light and dark colors. Fourth Floor

Knitted Sports Frocks 25.00
Exceptional values
One piece or jumper types of lightweight Australian zephyr or balbriggan yarns, in delightful colors. Women's and misses' sizes. Fourth Floor

Wool Sweaters 10.00
Exceptional values
Smart slip-on types of Australian zephyr or balbriggan yarns, in light sports colors. Fourth Floor

"Bontell" Corsets 12.50
Actual values up to 20.00
"Fleurise"—the youthful, lightly boned elastic corset in cherry or orchid; also a delightful "Bontell" model of three-quarters broche and one-quarter elastic, just enough elastic to make it adjustable without lacing—and others. Fourth Floor

"Bontell" Brassieres 1.95
Actual values up to 5.00
A flattering basque of lace, also other extra long models of corset materials; a variety of bandeaux in flattering or uplifting types.

"Bontell" Shirts and Overblouses 8.90
Actual values up to 15.00
Of heavy radium silk, beautifully tailored, with all the smart neck lines. White and colors. Third Floor

"Bontell" Kidskin Cuffed Gloves 2.95
Exceptional values
Fine quality kidskin gloves with little perforated flare cuffs; matching embroidery and stitching. White and black, black and white or all white. Main Floor

Chokers of Semi-Precious Stones 8.50
Actual values up to 25.00
Exceptional! Chokers of polished, faceted or engraved crystal, real onyx with crystal rondelles, chrysoprase, aventurine, rose quartz; also combinations of topaz and crystal or amethyst and topaz; including oval, round or cube cut stones. Main Floor

Our Patrons and Friends Are Invited to Help Support the Worthy Charities Aided by the Junior League, Without Expense to Themselves, by Doing Their Easter Shopping at This Store Today

Silz DIPLOMAT BONED Chicken
Cooked-Ready for the table
Economical Delicious
Ask for it

IN GLASS JARS

A.W. FABER
Fit All Metal Pencils
RED BLUE GREEN YELLOW, BROWN

Colored Leads

SAMUEL KREISER, Auctr. will sell
THIS WEDNESDAY
10:30 A. M. PROMPT
By order of the owner
The Contents of Apartment 4-A
LASANNO COURT
307 West 79th St.
Bet. West End Av. and Riverside Drive
A MOST ATTRACTIVE SALE
STARTING in the Dining Room it will include: China, Cut Crystal, Table Linens, Silver Plated ware and Sterling Silver from Tiffany.
THE Drawing Room which follows contains: Several Master Pieces of the Cabinet Makers' Art, Throne Chairs, Paintings, Bric-a-Brac; several hundred volumes of Standard Literature in rich bindings, Draperies, Rugs, Bronzes.
NEXT in order will be the Music Room with an Aeolian Weber Electric Pianola Piano and other musical instruments. Floor and Table Lamps, Teaks, Davenports, Paintings, Mezzotints.
BEDROOMS are all beautifully furnished, the Blue room in particular, which has a complete suite in ivory enamel. There are also several Daybeds.
Catalogues at Sale
NO FLAG DISPLAYED

RAINS GALLERIES
S. G. Rains Art & Auction Galleries, Inc.
3 East Fifty-third Street
Telephone: Plaza 0031-0032
Sale Today at 2 P. M.
and Daily until Saturday
PYMS & CO.
The Entire Stock of
Diamonds, Pearls, Sapphires, Emeralds, Jewelry
Old & Modern Silverware
S. G. RAINS, Auctioneer

The Oil & Gas Journal
An international publication since 1916, publishes weekly all the Oil Industry's producing, refining and marketing news of the United States and world. Location and owners of drilling and completed wells, barrels per well, grade of oil, oil outlook and much other news, 120 to 225 pages, over ten by thirteen inches. A year's subscription is a good investment. Mailed anywhere in the United States, 52 weeks for $6. Send now, check or money-order payable to:
O-G Agent, West Orange, N. J.

Easter Cards
On Display in Special
CARD ROOM
DUTTON'S
681 Fifth Avenue
Opposite St. Thomas's Church

Hedge Plants

Just the thing to hedge in your property

Express Prepaid

At this season of the year when you are considering hedging in your property, so as to define boundary lines between you and your neighbor, you will probably be considering what plants will best serve the purpose.

We offer two distinct plants which are best suited for this purpose.

California Privet
$2.00 per 25 $7.00 per 100
$60.00 per 1000

Japanese Barberry
$4.00 per 10 $7.50 per 25
$25.00 per 100

Call at our store or mail your order to us.

Stumpp & Walter Co
30-32 Barclay St. New York

ADVERTISEMENT.

Man's First Drug Store. Its Use In Reducing the Death Rate Among Comparatively Young Men.

(The direct quotations which follow are verbatim from an interview published in the New York Times, March 19, 1925.)

Dr. Paul Haertl, Professor of Balneology at the University of Bavaria, said, on his recent visit to this country, in response to the invitation of Governor Smith and the State Conservation Commissioner to survey the mineral springs at Saratoga, he was most impressed by the high death rate among comparatively young men who "under proper medical treatment might have lived fifteen to twenty years longer."

"Especially New Yorkers," declared Dr. Haertl, "who in their business actually live two years in twelve months' time, ought to profit more largely from their health-giving springs."

He then mentioned several prominent men who had died recently and said: "If I diagnose their cases correctly, they were the victims of diseased kidneys, arterio-sclerosis, or heart trouble, and the unfortunate thing is all these diseases are amenable to treatment."

Springs were man's first drug stores. Under the supervision of the State of New York the Saratoga State Waters Corporation offers the three following famous waters:

Geyser—Sparkling Table Water. Refreshing and Healthful. This delightfully flavored water is one of the best aids to digestion, is a well-known treatment for rheumatism and gout, good for heartburn, and corrects all acid conditions of the system.

When taken after meals it is a reliable diuretic. Its helpfulness also in various kinds of heart, kidney and liver diseases has been well demonstrated.

Hathorn—Sparkling Cathartic Water. Should be taken before breakfast. One pint is usually a trustworthy laxative. This sparkling water is useful in all disorders caused by constipation, and is especially valuable in the treatment of gastritis, dyspepsia, jaundice and catarrh of the intestines.

Coesa—Mildly Laxative Water (Sparkling). Should be taken half an hour before breakfast. Milder than the Hathorn. This water is also an antacid and diuretic, and is particularly valuable for gall stones.

Your physician will know just which water you should use. Your grocer will deliver them by the case. Also sold by druggists, hotels, clubs and restaurants by the bottle.

A few weeks' regular use of either of these four famous waters will restore the system, give new tone and build you up. As Dr. Haertl says, "The science of balneology is not properly understood in the United States." In Europe the employment of spring waters for both internal and external bathing as adjuncts to other care and treatment produces most startling and satisfactory results. Give Nature a chance with Nature's best waters—the waters of Saratoga.

Send for booklet describing these three waters and their particular purpose in meeting various health conditions.

Saratoga State Waters Corporation
Saratoga Springs, N. Y.

Old or New?

An exact copy of Benvenuto Cellini's salt cellar in base metal has more artistic value and usefulness than an original ornament done in gold. One reproduces the charm of its creator, the other produces a place-filler of empty form. The old English, French and Italian adaptations and interpretations of the master cabinet workers, to be seen at Lans, afford lovers of beautifully useful furniture the charm of the old at the cost of the new.

Louis XVI Foot Stool of Carved Walnut, $22.50

LANS
556 Fifth Avenue at 46th Street
406 Madison Ave. at 55th Street

JEWS DEDICATE COLONY TO BALFOUR

Rabbi Asks a Blessing on King and Earl—Arabs Join in Balfouria Ceremony.

AMERICAN JEWRY THANKED

Balfour Sees Fruit of Generosity Here—He Continues Tour to Nazareth and Tiberias.

Copyright, 1925, by The New York Times Company.

By Wireless to THE NEW YORK TIMES.

TIBERIAS, April 7.—The Earl of Balfour left Nazareth this morning for what is for all practical purposes the last stage of this tour through Palestine—Tiberias and the Jewish Colonies at Galilee. He stopped at Kiryat Schemell, the new suburb of Tiberias, built two years ago and named after Sir Herbert Samuels, the High Commissioner.

Thence he passed through the town of Tiberias with its black basalt walls and went about fifteen miles northward to Rosa Punah, one of the oldest Jewish colonies and the first to be started in Galilee. Here Lord Balfour was blessed in the synagogue, where an unusual occurrence took place, an Arab Sheik delivering an address saying he had lived in perfect harmony with the Jews.

After luncheon Lord Balfour and Dr. Chaim Weismann made speeches, and before the party left Rosa Punah three Algerians informed Lord Balfour that they were living very contentedly side by side with the colonists.

Afterward Lord Balfour motored to Tabgha, a Jewish colony on the Sea of Galilee, close to the ancient Magdala, where he spent the night before leaving for Syria tomorrow.

Discover Colony in the Making.

Copyright, 1925, by The New York Times Company.

By Wireless to THE NEW YORK TIMES.

NAZARETH, April 7.—The Earl of Balfour spent last night at the hotel on top of the historic Mount Carmel, from which he had a superb view of Haifa, on the northeastern slope, and of the bay below. In the distance were the Hills of Galilee and the majestic Mount Hermon, with its glistening snowcap.

It was an inspiring slight as Lord Balfour's party motored eastward, bound for Nazareth and the Jewish colonies on the Plain of Jezreel. For about twenty-five miles we drove through a most beautiful country. Skirting the range of Carmel, we crossed what is at other times of the year the ancient River Kishon, and then gradually mounted the first part of the range separating the coast lands of Phoenicia from the Plain of Jezreel.

The country was remarkably green and was bright with wild flowers and fields of mustard dotted with patches of red poppy and yellow daisies mingled with the Star of Bethlehem.

About seven miles out from Haifa we came upon a sight full of interest. We had seen colonies in all stages of development. Here we saw one actually being hatched under the care of a party of about thirty men and women, who were busy erecting wooden huts. They explained that they had arrived only a week ago from Poland in a party of seventy families, having purchased, with the assistance of the Zionist organizations, 9,000 acres on which they proposed to settle.

Many of them were not agricultural folk and some had been well-to-do trades people, but they had found life impossible in Poland, and although the work before them was not altogether congenial, at any rate they felt here they could live in peace.

One could not help feeling struck by the confidence placed in the future by these people, who had been transported 1,000 miles from their homes and possessed little beyond the land on which they stood, which still requires long attention before it can produce enough to support them.

Swamp Conquered at Nahalal.

Soon afterward the party came in sight of Lord Balfour's first objective, the cooperative Colony of Nahalal, which looked snug and pleasant as we gazed down on it from afar, and near acquaintance did not change this impression.

Nahalal was founded three and a half years ago near a vast swamp with mosquitos infected with malaria. The Germans forty years previously had attempted to colonize the place, but were compelled to abandon the scheme and the Arabs used to say that even birds could not exist there.

During the first Summer the Jewish colonists suffered severely, 60 per cent. having malaria, but all is changed now. There are no mosquitos and there is no malaria and, thanks to fourteen miles of canals, the water which formerly fed the swamp can now be used for irrigation.

In their short time the colonists have raised 60,000 vines, 30,000 fruit trees and 25,000 other trees in addition to building a dairy. The seventy-five families in the settlement cultivate 2,000 acres cooperatively in the sense that all buying and selling is done collectively, but each man's holding is his own.

Lord Balfour was led into the "People's House," a simple wooden hut, decorated with branches, where the head of the colony told him its history and regaled him with strawberries.

Lord Balfour congratulated the colonists on their remarkable achievement and went on to say that it is idle to assert that Jews were townsfolk, for there was ample and conclusive proof that they could turn into agricultural communities.

Stirring Entry Into Balfouria.

About twelve miles further on we visited Nazareth with its curious cypress trees on either side, but we had to pass by and press on, for our goal was Balfouria. Ascending the last range of hills, we looked down upon the Plain of Jezreel spread out before us with a magnificent view of Mount Tabor, and toward the further end, Balfouria, which was very similar in appearance to Nahalal, lying just in front of the hill on which stood Nain of New Testament fame, and behind it the celebrated Endor.

Down a series of acute hairpin curves we ran on to a place where another rousing reception awaited Lord Balfour. This time he was received by a large cavalcade, of which a large proportion was Arabs from Beisan and the Jordan Valley men from Transjordania, who made a unique picture in their dignified costumes as they caracolled on their mares preceded by cavaliers chanting an Arab song of welcome.

Lord Balfour entered the main avenue, on which he planted a fir tree. Half way along this highway he was met by the Rabbi of Jaffa standing under an awning symbolizing the Tabernacle of old, and holding the Torch, the Scroll of the Law. The Rabbi offered bread and salt in Oriental manner and invoked a blessing on King George and on the visitor. Lord Balfour appeared to be much affected.

After luncheon all assembled for speeches. Before these started Lord Balfour was handed a telegram from the Jewish community of Lebanon, which contained only the cryptic words: "Daniel 12:3," and the signature: "Rabbi Durrock." This reminded many of the war time in Palestine when the Jews could only communicate with their compatriots in the outside world as to events behind the Turkish lines by means of biblical quotations.

Formally Dedicate Balfouria.

Balfouria was founded in 1922 in honor of Lord Balfour on the anniversary date of the signature of his famous Declaration in 1917. It was the successor to a colony formed in 1919 to make a model farm which, when conditions permitted the formation of the present settlement, was turned over to an orphanage financed by Jews from South Africa. At present the orphanage houses about 120 children of both sexes, many of whom lost their parents in pogroms in the Ukraine.

Balfouria comprises 100 families of about 500 souls, many of them being Jews from America. The colony is supported by the American Zion Commonwealth, and because of this connection with America the United States Consul General from Jerusalem, Oscar S. Heizer, attended today's ceremony.

The inhabitants are engaged in agriculture on a large scale and produce wheat, maize and also tobacco, which is purchased by a large British manufacturer who has established a cigarette factory at Tel Aviv.

The Director of the Palestine Commonwealth, who announced that the colony has not yet been formally dedicated, proposed to regard Lord Balfour's visit as its dedication and presented him with a model of the colony, as it is to be constructed, out of Palestinian wood by the Bezaleel School at Jerusalem.

Lord Balfour, in reply to this or other address, congratulated the colonists, said their work was rendered possible by the generous assistance from America and was sure when those who contributed saw the great fruits of success which their generosity had produced they would rejoice with them.

He said that the Jews have concentrated neither on the material aspect nor on the abstract consideration of the development of learning, but that they see that both ideals must be combined, and the University of Jerusalem and the Technical Institute of Haifa, on the one hand must be balanced by the great commercial and agricultural efforts such as those being carried out here.

Balfour Praises American Jews.

JERUSALEM, April 7 (Jewish Telegraphic Agency).—The celebrations of the Palestine Jewish community in honor of the Earl of Balfour reached a climax in the farewell reception at a luncheon in Balfouria, a colony founded and settled by American Jews and named after Lord Balfour.

In an address presented to Lord Balfour by the Council of Palestine Jews on behalf of eighty-five Jewish settlements and the Jewish labor organizations, attention was drawn to the fact that fifteen years ago the Valley of Jezreel was a desolate region and had but one settlement. It was without water and without roads and was merely a strip of marshes and rocks. Now modern settlements have been established under healthful conditions.

The address further asked the British Government "to open its eyes to see what has been achieved and to permit our brethren who are living outside the country to enter Palestine without restriction and to afford them public land for settlement."

Tribute to the generosity and assistance of American Jews in the colonization of Palestine was paid by Lord Balfour in his reply.

"This community owes a debt of gratitude to the noble American Jews," he said. "We all owe a debt of gratitude for the creation of this wonderful country. When American Jews see what has been achieved here, they will rejoice at the marvelous feat.

"The settlements in the Valley of Jezreel are not a series of separate enterprises, but the result of deliberate and resolute thought and plan. After visiting the colonies, I see clearly the progress attained, which is not only material but spiritual as well, a progress which is a combination of matter and spirit. The university and the colonies produce what I would call a practical idealism.

"What I saw in Jewish Palestine is a real triumph for civilization."

Big Australian Sugar Crop.

BRISBANE, Australia, April 7.—The sugar crop of the coming season is estimated at 500,000 tons, with a surplus of 180,000 tons. This is attributed mainly to the favorable weather, the building of the North Coast Railroad and the large influx of Italian workmen.

REVERSE TO HERRIOT IN VOTE BY SENATE

French Upper Chamber Expresses Disapproval of Government in University Dispute.

CONFIDENCE NOT INVOLVED

But Paris Believes a "Bit of Banana Peel Is Being Provided" for Ministry.

Copyright, 1925, by The New York Times Company.

Special Cable to THE NEW YORK TIMES.

PARIS, April 7.—In the Senate this afternoon, for the first time since Premier Herriot took office, an adverse vote was passed on the Government. As a question of confidence had not been offered, the vote does not signify anything beyond the attitude of the upper house on a particular and relatively unimportant matter. But it is a warning, and is interpreted as such.

The question under discussion was the Government action with regard to the Law Faculty of the University of Paris and the recent disturbances consequent on the refusal of the students to allow the Government nominee, Georges Scelle, to deliver lectures in international law.

In order to obtain a discussion, Senator Blaignan moved a reduction in the appropriation of the Education Department by 100 francs. The Minister of Education, Fransois Albert, defended his action in giving M. Scelle the appointment on the ground of economy, and, as he had done in the Chamber, he made a counter accusation against the students of insurrection begun and fomented by the Royalist paper Action Française.

In the whole circumstances of this curious quarrel it is worth remembering that the suspended Dean of the Law Faculty, M. Berthelemy, is a practicing Catholic, and as such an opponent of the Government's policy in regard to the Vatican. That is only one of many cross-currents interwoven in the situation.

M. Albert abstained from making the vote against Senator Blaignan's motion one of confidence. If he had done so it is possible he would have obtained a majority. As it was, the free vote gave a majority of four against the Minister, the figures being 138 to 134. This result was greeted with cries from the Right for the Government's resignation. As a whole the Government is not affected by the vote, but its significance is very great. Coming on the same afternoon as the introduction of the Government's bill for the re-establishment of the financial situation of the country, it is taken as a warning that should the Senate not approve this bill or any other which the Government introduces, it can at any time produce a convenient side measure on which to pronounce an adverse vote. In France this is called "providing a piece of banana peel." It is a classic manoeuvre of all political parties who wish to avoid a direct vote on the main issue. Had M. Albert not cautiously abstained from risking the Government's life the vote might have caused M. Herriot's resignation. As it is, encouragement has been given by this vote to the Opposition, and it is probable that the reaction on the students after the Easter recess may yet prove the piece of banana peel which is being sought.

HERRIOT PROPOSES A PERPETUAL LOAN

By EDWIN L. JAMES.

Continued from Page 1, Column 1.

difficulties of capital levy on a going business concern. Incomes from mines will submit to a coefficient of six, but the coefficient twelve will be applied to all securities.

To the Government is given the same powers to collect as it has to collect income tax. Subscriptions must be made at the rate of 5 per cent. every three months over the five years.

Chapter IV. provides that the taxpayer may, if he chooses, make a fresh declaration of his real capital in detail, subject to investigation, and to which affidavit must be made.

Chapter V. states that to collect the tax the Government will have the right to sell the taxpayer's furniture, personal effects and other property. In case of a decrease, the 10 per cent. subscription must be made in connection with the liquidation of the estate.

The bill concludes by setting forth that the resources obtained from the plan, as well as the benefits which may accrue to the State from a decrease in interest rates from extant obligations, shall go into a separate fund, to be devoted to amortization of the public debt.

In a statement accompanying his introduction of the bill M. de Monzie pointed out that no new sanction was planned in the present bill because the sanctions referred to already existed in connection with the income tax law. He explained that if a taxpayer subscribed to the new bonds to the extent of 10 per cent. of his acquired wealth he would have done his full duty.

"In the contrary case," the Minister continued, "he will be subjected to a special contribution to complete the insufficiency of his subscriptions. This special imposition always will have in view the total of 10 per cent. Absence of any contribution will lead to the obligation to make a contribution equal to 10 per cent. of the fortune involved."

It will be seen that the plan involves so many new features that not even the Minister of Finance knows just what it will produce. The most important factor in any quick returns will be goodwill on the part of the rich men of France. It is impossible at the present time to calculate one way or the other, because as matters now stand the wealthy men of France are in opposition to the Government and fighting the bill. What they would do if the bill became law remains to be seen.

Passage by Senate Doubted.

In the lobbies of Parliament the opinion expressed now is that the bill will pass the Chamber but not the upper house. But this opinion is not necessarily final. The Senate may or may not pass the bill, but there are political factors involved which might lead the Senate to avoid a vote by throwing out Premier Herriot first on some other issue or which might lead the Senate to accept the bill and then vote against M. Herriot on a separate issue.

It is apparent that M. Herriot foresees the possibility of dissolution and a new election. It is also evident that if there is an appeal to the country the Left would like to make it on the issue of forcing rich men to lend their wealth to the Government. There being in France, as in other countries, more poor men with votes than rich men, it is obvious that this would be a powerful campaign argument.

The probabilities are that old political experts like M. Poincaré and M. Millerand will not put their heads into M. Herriot's noose and will endeavor to make another issue, such as, for instance, the Vatican or M. Herriot's alleged introduction of politics into the State universities, in the meanwhile camouflaging his attitude on the financial situation in a manner to rob the socialistic Left of its tocsin in a call to the proletariat.

During discussion this evening of the new finance measure before the Finance Commission of the Chamber an attempt was made to obtain disjunction of the part of the bill increasing the Bank of France circulation from the rest of the project.

To this M. de Monzie objected, and for the moment the matter was dropped.

In the course of the discussion the commission asked M. de Monzie by what means he planned to obtain effect of the new finance bill in case of capital invested abroad.

Henry Paté, a member of the commission, suggested that the matter be taken up with the League of Nations, with the view of obtaining an international understanding for the control of capital. M. de Monzie accepted in principle this manner of solving the problem.

Following the Finance Minister's departure, shortly beforem idnight, the commission voted, 18 to 14, against presentation of the finance measure in its entirety, as requested, but decided to accept to study the counter-proposals which may be presented in the course of detailed examination of each article tomorrow afternoon.

The increase of the bank's circulation is essential for the reestablishment of correct accountancy of the bank's situation. Today Senator Berenger in the Upper House stated that the limit of 41,000,000,000 had already been exceeded by about 2,000,000,000. It is obviously the intention of the Government to use the situation with regard to the bank as a lever to help the rest of their project through Parliament.

In his preamble to the bill M. de Monzie gives a frank explanation of how this surpassing of the circulation limit first came about last January, despite the desire of both the Government and the bank to keep within the limit.

The situation was for a time regularized, but a new crisis arose which it was the desire of the bank and the Government to put an end to, "not only because the Government of France would be free in regard to the bank, but because it was impossible that the uncertain and precarious situation should continue."

The proposal in the first chapter of the bill is designed to put an end to this situation and to legally regulate the bank situation. But in doing the double transaction of regularizing the bank situation and increasing circulation and at the same time increasing the advances to the State, it is added, "We have the certitude that we are not handing the country over to disordered inflation, the perils of which we recognize and have avowed."

WON'T PRESS FRANCE NOW.

Washington Defers Any Action on War Debts Because of Crisis.

WASHINGTON, April 7.—Diplomatic inquiries at the State Department have disclosed that the Washington Government has deferred indefinitely any plans it may have had for calling attention of debtor nations in a formal way to its desire that war debt refunding agreements be taken up for serious discussion.

The inquiries were prompted by circulation in Congressional circles of a rumor that notes of this nature would soon be sent to the debtor powers. Assurances that no such step was in immediate contemplation were forthcoming, it being added that such a project would be talked over with the Debt Funding Commission before the State Department took action. Several members of the commission are out of Washington.

Diplomatic callers have gained an impression that the present financial crisis and accompanying political situation in France has received due consideration from Washington officials as it bears on any present discussion of the debt settlement question. It is believed to be recognized here that France is not now in a position to give favorable reply to suggestions that refunding negotiations be initiated.

FRANC AND BONDS STEADY.

Bankers Say France's Problem Is Solely an Internal One.

Prices of French bonds and of the franc continued steady yesterday, with a moderate tendency downward, but losses in the bond list were of nominal size and the franc scarcely dipped at all.

Reports were again current in Wall Street that a new loan for the French Government was being sought, but in banking circles it was said that the recently obtained $100,000,000 credit through sale of long-term French Government bonds had not been touched. The whole problem was said to be internal and that it would not involve external financing.

France's pressing problems can be solved through internal action, according to a viewpoint expressed yesterday by the Bank of America, which set forth the improvement in French finance and business since the war. The analysis reads in part:

"Fortunately France's economic condition is today more satisfactory than at any time since 1914. France before the war was essentially an agricultural country and today her farms have practically returned to their pre-war productivity. The greatest economic progress, however, has taken place in manufacture, and today French textile factories, steel mills and iron foundries are turning out products in a volume many times that of the pre-war period. As a result an idle French worker can rarely be found, and the nation is even forced to import labor from Italy, Poland and Central Europe.

"The fundamentally strong condition of French private business and banking constitutes the basis for the belief that, whichever political party prevails, its leader will be in a position to adopt a strong fiscal policy entailing heavy taxation with good prospects of success. If, however, French leaders allow political considerations to divert them from a program involving heavy taxation and resort instead to a weak fiscal policy resulting in further inflation of the franc, results may well be expected to prove disastrous."

GIMBEL BROTHERS

32ND STREET - BROADWAY - 33RD STREET NEW YORK CITY

The CORNELL
(SOCIETY BRAND)

Many of our customers swear that the Cornell is the best model Society Brand ever turned out. Certainly a wonderful suit. You can't beat it.

$40

Other Society Brand Suits $45 to $65 · Exclusive importations $75

GIMBELS—Fourth Floor

Society Brand Topcoats $40 to $75

J. M. Gidding & Co.
Incorporated
37 and 39 WEST 57th STREET, NEW YORK

AVEDON COATS

$110

NAIL-HEADS!

Not hardware, this time, but smart wear—a new Paris manner of giving *chic* to coats. They're embroidered in silver or gold on coats of flat crepe in black, gray or cocoa.

Other Silk Coats, $49.75 to $195

AVEDON · *Fifth Ave. at 40th*

RUM ROW MAIL SHIP SNARED IN NARROWS

Speedboat Cigarette, Long Hunted, Is Caught With Liquor Orders, Officials Report.

OWNERS SENT TO JAIL

When They Get Out They'll Face Charges of Trying to Ram Police Craft Last Winter.

Joseph Berger went to jail yesterday when he found that $800 he had in his pockets was not sufficient to pay the fines of $500 each imposed upon him and his companion, Edward Tracy, by Federal Judge Robert A. Inch in Brooklyn, after both had pleaded guilty to charges of illegal possession and transportation of liquor. Berger said he didn't want to desert his friend. He thrust his large roll of bills back into his pocket, and went with Tracy to the Raymond Street Jail. He hoped to have sufficient funds this morning to pay both fines.

Berger and Tracy were part owners and members of the crew of the alleged rum-runner, Cigarette, which was recaptured yesterday at the entrance of the harbor. Members of the Coast Guard, who have been watching for the Cigarette ever since she is alleged to have tried to ram and sink the Police boat Gypsy on Jan. 28, said they found no liquor on the Cigarette, but that they found mail addressed to crews of liquor ships in rum row, including orders and canceled orders for liquor.

Berger and Tracy gave fictitous names when they were arrested with their three companions, but were recognized by two policemen.

The other three men arrested on the Cigarette gave their names as David Ross, master of the speedboat; Frank Blake and Leo Hoffman. They had a preliminary hearing before Edward Barnes, Assistant Solicitor of the Legal Division at the Custom House, who had them turned over to United States Attorney Emory R. Buckner. Mr. Buckner ordered Berger and Tracy turned over to the authorities in Brooklyn. He had the other three released because no liquor was found aboard the Cigarette. He announced, however, that he would begin libel proceedings against the Cigarette on the ground that she had failed to get clearance papers when she sailed out of port, and that she had attempted to establish contact with a foreign vessel outside territorial waters in violation of the navigation laws.

The Cigarette was captured yesterday by the Coast Guard Cutter Argus. The Cigarette had developed mechanical trouble in the lower part of the Narrows and put back into port for repairs.

Many of the letters found aboard the Cigarette, according to Assistant Solicitor Barnes, were addressed to the schooner, Abbe Chappelle, now lying about 25 miles southeast of Ambrose Lightship. The Abbe Chappelle, according to Mr. Barnes, has been anchored off Ambrose Lightship for several months.

The majority of the orders for liquor, according to Mr. Barnes, were in code. He said no large sums of money accompanied the orders, probably because of the increasing depredations of pirates.

Berger and Tracy are wanted by the Staten Island police on charges of ramming the police boat, and the police will be waiting for them when they leave the Raymond Street Jail.

The Cigarette is registered as a pleasure boat and is rated as one of the fastest speedboats along the coast, with a speed of forty-five miles an hour.

COL. LITTLE RESIGNS; NEGRO TO SUCCEED HIM

White Officer's Retirement From 369th Infantry Opposed by Many in Harlem, However.

Colonel Arthur Little has tendered to Major Gen. Charles W. Berry, Commander of the New York State National Guard, his resignation as Commander of the 369th Infantry, the Guard's negro regiment, it was learned yesterday. Agitation for the appointment of a negro Colonel was said to have been the cause of Colonel Little's determination to retire.

A movement was started yesterday, when it was learned that Colonel Little had decided to retire, among negro residents of Harlem to get him to reconsider his resignation and a petition to Governor Smith was started. "While a negro Colonel of the 369th is something to be desired in the future," the petition read, "it would be unwise to permit Colonel Little to resign at this time, when he is engaged in the important work of making the regiment one of the best in the National Guard."

A number of negro non-commissioned officers, it was learned, held a meeting recently and expressed unanimous satisfaction with Colonel Little and the hope that he would not resign.

The agitation for a negro Colonel for the negro regiment has been in progress for several years. Recently the Equity Congress, a Harlem negro civic organization, held a meeting and passed resolutions demanding that Governor Smith man the regiment with negro officers. At present only part of the commissioned officers of the regiment are negroes.

OFFERS MINES TO WORKERS.

English Owner Would Also Pay Part of Losses to Relieve Situation.

LONDON, April 7.—No fewer than 120 collieries in England and Scotland have closed down since the beginning of the year, involving the acceptance of the unemployment dole by 20,000 workers. The latest to cease operation is the great Wyerly colliery, in Staffordshire, employing 700 men.

William Davies of Liverpool, owner of the Little Neston Collieries in Cheshire, who says he has lost £250 weekly and a total of £60,000 on the operations of his mines, has made an offer to his men to let them work the mine for themselves for nine months, the workers to keep any profit that might be made, while he would contribute £50 weekly toward any possible loss. The district miners' federation looked with interest upon the offer, but apparently it intends to refuse.

The joint commission of owners and miners, representing the whole industry, will resume its conferences next week.

HORTHY'S SON IN PRISON.

Sentenced for Fighting a Duel—Count Czernin's Son Also in Trouble.

Copyright, 1925, by The New York Times Company.

Special Cable to THE NEW YORK TIMES.

BUDAPEST, April 7.—The arrival here of the Hungarian Regent, Admiral Horthy, who was obliged to visit his son in the State Prison, as the latter was sentenced for four days in prison for fighting a duel, created quite a sensation.

Another prominent Hungarian in trouble is the eldest son of the war statesman of the Austro-Hungarian monarchy, Count Czernin. Ferdinand Czernin, who for long caused his parents anxiety owing to his enormous debts and who was sent to England to study, has now been disowned by his father. Count Czernin warns the public through the newspapers he no longer accepts liability for his son's debts.

Gives Record of Sarajevo Trial.

Copyright, 1925, by The New York Times Company.

Special Cable to THE NEW YORK TIMES.

SARAJEVO, April 7.—The newspaper Vecserna Posta has presented to the Yugoslav Government the original stenographic record of the trial against the principal murderer of the Austrian Archduke Franz Ferdinand and the Archduchess in June, 1914. According to the record, the then Serbian Government was not suspected of any participation in the preparations for the assassination. It consists of 1,000 pages.

WE PARK YOUR CAR—AND ASSUME ALL RISKS FOR ITS SAFETY

Franklin Simon & Co.

A Store of Individual Shops

FIFTH AVENUE, 37th and 38th STS.

For Mademoiselle (14 to 20 years)

FAILLE SILK ENSEMBLE SUITS ARRIVE AT SMARTNESS BY WAY OF THE TAILORED MODE

Since a straight line is the smartest distance between two points, they take it—but what they do on the way is interestingly different.

110.00

Frock and Coat

The coats of faille silk crêpe are banded with light summer fur and silk lined to match the soft silk crêpe frocks that find as many ways to smartness as the coats. Carmel, navy, gray, green or black.

MADEMOISELLE'S SUIT SHOP—*Third Floor*

Franklin Simon & Co.

For Madame and Mademoiselle

THE TURTLE NECK SWEATER TRIUMPHS IN NEW FIELDS

And now reigns supreme, where before it dared not venture! For in England it is worn as a blouse with the tailored suit or with the riding habit!

WOOL SWEATERS 12.75 — SILK SWEATERS 25.00

They are very light in weight and small in bulk, of course. The wool sweaters are of soft Balbriggan jersey, full fashioned and the English sweaters of fine pure spun silk.

THE SWEATER SHOP—*Fifth Floor*

Franklin Simon & Co.

For Madame and Mademoiselle

THESE VERY SHEER SILK STOCKINGS WERE MADE TO OUR OWN SPECIFICATIONS

In order to unite such gossamer sheerness with clarity and perfect evenness of weave, we had these stockings made to our own specifications.

3.95

51-Gauge

Silk—pure thread silk—from top to toe, of course! And in all the lovely spring and summer shades, as well! Kashmir, toast, bran, biscuit, Sahara, Oriental pearl, dusk, gunmetal or white.

HOSIERY SHOP—*Street Floor*

Entire contents copyrighted, 1925, by FRANKLIN SIMON & CO., INC.

SAKS-FIFTH AVENUE

FORTY-NINTH to FIFTIETH STREET

TELEPHONE PLAZA 4000

Presenting for the First Time

Perfect Replicas of Three of The Loveliest Imports

95.00

An Exquisite Bianchini Floral Print is used for the copy of a Goupy model, made of chiffon, a-glitter with gold thread. Posed over a contrasting slip, this frock has a glowing French grace! *Left,* 95.00.

Cyber designed the Original of the Evening Gown—smart with its soft flutter of flounces at the bottom, and its spray-like embroidery of satin beads. In pink, cyclamen, violet, black or white. *Center,* 95.00.

Another marvelous Bianchini print is used for the copy of a Molyneux model—made of chiffon with the pattern outlined in colored tinsel thread, and twinkling starrily all over with rhinestones. The contrasting slip beneath is bordered with black lace. *Right,* 95.00.

Women's Dress Department

SAKS-FIFTH AVENUE—FIFTH FLOOR

SAKS-FIFTH AVENUE

FORTY-NINTH to FIFTIETH STREET

TELEPHONE PLAZA 4000

HAND BOOKS OF AUBUSSON TAPESTRY

Which We Are The First To Offer At This Low Price

We have imported just 150 bags with this tapestry embroidery—so exquisite in detail that it has to be made under an enlarging glass. Every bit of this rare work, since the early 17th century, has come from one source—the Royal Aubusson Factory in France.

Each bag is beautifully lined with silk and fitted with purse and mirror.

29.50

STREET FLOOR

SAKS-FIFTH AVENUE

FORTY-NINTH to FIFTIETH STREET

TELEPHONE PLAZA 4000

Snow-White Easter Frocks For Little Girls

They are just as delicately white and lovely as snowdrops or as wee, fluffy clouds,—these adorable frocks, made even daintier with wee laces, even softer, with white ribbons.

In shimmering white voile, over a voile underslip. 10.50 and 11.50.

In filmy white Georgette crepe over a silk slip *Illustrated. Sizes 3 to 6 years.* 19.50.

Tiny Town

SAKS-FIFTH AVENUE—SECOND FLOOR

SAKS-FIFTH AVENUE

FORTY-NINTH to FIFTIETH STREET

TELEPHONE PLAZA 4000

THE FLOWER TRIMMED HAT

Is A Favorite For Easter

Nothing is more winsome, more picturesque, more delightfully young and gay than the hat adorned with blossoms, used as wreaths or sprays or nosegays in many happy Springtime hues.

We have every blithely becoming shape in Milans or colored leghorns--a whole collection of blossom-trimmed models that will make any little girl look her prettiest and smile her sunniest!

Priced from 10.75 to 16.50

Junior Hat Department

SAKS-FIFTH AVENUE—SECOND FLOOR

SAKS-FIFTH AVENUE

FORTY-NINTH to FIFTIETH STREET

STREET FLOOR

SOLITAIRE DIAMOND RINGS

SOLITAIRE DIAMOND RINGS IN 14K. PLATINUM SETTINGS

160.00 to 2200.00

GIRL SLAYER HURLS WATER AT COUNSEL

Dorothy Ellingson, Resenting Talk of Insanity, Breaks Out in Court.

ALSO SMASHES A BOTTLE

Then Begins to Weep and Makes Threats of What She Will Say When She Testifies.

SAN FRANCISCO, April 7.—Dorothy Ellingson, the 17-year-old matricide, on trial for her sanity before a jury in Superior Court here, interrupted the proceedings this afternoon by hurling a glass of water at her attorneys and denouncing them bitterly.

"You can't talk about me like that," cried the girl, smashing a bottle of smelling salts on the table by way of emphasis. "Wait until I take the stand and tell about it." She then wept and Judge Louderback ordered a brief recess.

The outburst came during the cross-examination of Edward W. Twitchell, an alienist for the prosecution, who testified that he considered the girl sane. Sylvester J. McAtee of defense counsel wanted to know whether the alienist considered normal a girl who could kill her mother on pretext of a quarrel. Mr. Twitchell said he did not hold it evidence of insanity.

The attorney then repeated incidents of the girl's arrest and her interest when she was brought to Police Headquarters in newspaper accounts of the tragedy and in "a bum picture" an artist had drawn of her.

A question about her behavior at headquarters was interrupted when the girl seized the glass of water and threw it, spattering water on the counsel.

But the Court, a few minutes later, cleared nearly half the spectators' benches when there was laughter. The trial hardly had settled down again to orderly procedure when Dr. Joseph Catton, an alienist, who had declared the girl sane, hurled the lie at Mr. McAtee of defense counsel.

"Did you not say to the defendant," Mr. McAtee had asked, "that if she would plead guilty of murder you would recommend that she not be sent to a prison, but that she be committed to some other State institution?"

"That's a lie, manufactured out of whole cloth by you or some one else," the witness retorted.

The Court ordered the answer stricken from the record and a plain denial was inserted.

A written account of an interview between the Ellingson girl and Dr. Joseph Catton, prosecution alienist, was introduced. It contained a test intended to demonstrate that the prisoner understood all the proceedings and was capable of making a rational defense.

The statement, signed by the girl, quoted her as saying that she would rather stand trial for the murder because otherwise she "might have to be sent somewhere and have to stand it later—the quicker the better."

The defendant added that if necessary she could go into court and defend herself, and she was quoted as declaring that she "certainly knew" the difference between right and wrong, and understood what it meant to take a human life."

SHOT AIMED AT VICTIM HITS BANDIT IN HOLD-UP

Ex-Convict Arrested at Hospital Stole Canceled Checks From Bank Messenger.

Wounded in the leg by one of his companions in an attempted hold-up and forced to go to a hospital, Ludwig Augustine, an ex-convict, was arrested in Mount Sinai Hospital yesterday afternoon on charges of assault and robbery.

Augustine and two others held up Francis Zentgraft, a messenger employed by the Mechanics and Metals National Bank, near the bank's branch on First Avenue, between 104th and 105th Streets. One of the robbers seized a leather bag containing canceled checks and another struck the messenger on the head with the blackjack. Zentgraft yelled and the third robber fired a shot. The bullet missed the messenger and struck Augustine, who is said to have been the man who used the blackjack.

The three robbers escaped in an automobile, Augustine being helped into the car by his companions. The canceled checks they got were worthless. Zentgraft went to the bank, where a scalp wound was treated by an ambulance surgeon from Reception Hospital.

A general alarm was sent to all hospitals to watch for a man with a gunshot wound in his leg. Augustine drove up to the hospital in a taxicab and the police were notified.

The police said Augustine's record showed he was sent to the Juvenile Asylum in 1910 for burglary, to the reformatory in 1914 for felonious assault, to Elmira Reformatory in 1916 for burglary, to Elmira again in 1918 for breaking parole, and later in 1918 he was sent to Sing Sing for six years for robbery.

MILK CAN ROUTS BANDITS.

Sheffield Farms Manager Hurls It at Pair Despite Threatening Gun.

Two young men entered a store of the Sheffield Farms Company, at 96 First Avenue, last night, and, with pistols drawn, forced the manager, Abraham Rothenberg, toward the rear of the store. Rothenberg had gone about ten paces when he heard one of the men opening the cash register. He turned quickly, snatched a pound can of evaporated milk from a shelf, hurled it at the pair and then dodged under the counter.

The robbers fled after firing one shot. Rothenberg followed them to the street, shouting, and led a crowd in pursuit. The bandits turned north on Second Avenue and disappeared.

FINDS NEW FIRST PRESIDENT

Writer Says One John Hanson Preceded Washington in That Office.

George Washington was not the first President of the United States, according to an article published in the Financial Digest by Seymour Wemyss Smith, editor and writer on historical subjects. The article states that a man of Swedish extraction whose name was John Hanson preceded Washington in the Presidency by several years.

"The United States of America became the United States in the latter part of 1781—not in 1789 when the Constitution was adopted," Mr. Smith writes. "John Hanson, the first President, was elected by Congress in November, 1781—and, incidentally, he was the moving factor in drafting the Articles of Confederation."

"After the decisive victory at Yorktown President Hanson had the felicity to welcome General Washington and present him to Congress, then sitting in Philadelphia. On Nov. 4, 1782, President Hanson's term expired. * * * John Hanson was, in brief, the first President of the United States in Congress Assembled and George Washington was the first President under the Federal Constitution."

MACY'S
BROADWAY and 34th STREET, NEW YORK CITY

For an Easter Gift

A RARE PERFUME

outlasts a hundred flowers and breathes of a million!

MORE personal than flowers, since a perfume becomes part of her fair self—the Easter gift of perfume carries a subtle message of tender sentiment. To Macy's great Drug and Toilet Goods Department France sends the new, the little known—as well as all the old favorites among her rare perfumes.

Buying perfumes at Macy's, too, yields a double advantage. The choice essences from the world's most famous perfumers are here, in assortments that are large and varied. And—at Macy's always, the prices are at least six per cent less than in other stores!

SOME OF THE RARE IMPORTED PERFUMES TO BE FOUND AT MACY'S

Sakountala, by Bichara | Au Soliel, by Lubin
Lotus d'Or, by Lentheric | Nuit de Noel, by Caron
Candide Effluve, by Guerlain | Ganika, by D'Orsay
Coeur en Folie, by Rosine | Musardises, by Gabilla

MACY'S—STREET FLOOR, New West Building

Store Hours 9 to 5:30

MACY'S
34th Street and Broadway New York City

LACkawanna 6000

While The Prep School Lad Is Home for Easter

Let Him Select His Smart New Spring Suit at Macy's

HE will want clothes modeled along the lines of those he has seen worn by university men—knicker suits that approach the collegiate cut of his older brother's clothes. For such boys Macy's offers—

Wendover
(TRADEMARK REGISTERED)
A SMART SACK SUIT

Fashioned of fine fabrics, in an assortment of rich greys, browns, and blues, that will make the youngster's eyes sparkle. The jacket is silk lined and built on easy-hanging English lines. The vest is silk backed and the trousers are lined with satine. Hand tailored at many points—the very last word in smart suits for the boy in knickers. $39.75

And for the Boy in Long Trousers

"PREP" SUITS in the popular light shades for spring. Four piece suits that offer a choice of an extra pair of trousers or a pair of golf knickers. Carefully tailored of imported and domestic fabrics. $24.74 to $49.75

BOYS' SHIRTS, of white oxford or English broadcloth in white, blue, grey or tan. $1.88 to $2.79

TIES, in gay regimental and school stripes. Useful gifts for the boy before he goes back to school. 74c to $2.89

MACY'S—FOURTH FLOOR, East Building. For Convenience Use Elevators 1 to 4

Kurzman
Importer
Fifth Avenue at 36th Street

COATS

The loveliness and youthful charm that is found in this attractive coat of navy Patou Crepe, trimmed with red or other vivid shades, expresses everything that Paris has ordained and presages all the more subtle style trends of the fashionable "tomorrow."

$125

Also other models in Patou Crepe as well as Bengaline, Kasha and Imported Sports Fabrics.

MACY'S
34th Street and Broadway, New York City

Flowers and Lace Add Soft Loveliness to Sheer Hats

Chapeaux La Marquise
$8.50

"An unequalled combination of style, quality and value"

TO WEAR with the season's flowered georgette or chiffon frocks, nothing smarter—or more appropriate—than sheer, flower-decked hats. Like the hair hat pictured, with its cloud of matching lace, its cluster of blending roses.

VELVET is a smart new note, as a trimming for new hats of hair, or leghorn. Flowers continue to blossom profusely on at least every other smart hat!

*Trademark Registered

MACY'S — Second Floor, East Building, 34th Street

FIFTH AVENUE Stewart & Co. at 37TH STREET
Correct Apparel for Women & Misses

Beginning Today—Wednesday

ANNUAL SPRING
HOSIERY SALE

A Once-a-Season Event—Offering Remarkable Values and Great Reductions

PARIS CLOX CHIFFON HOSE
2.35
Actual Value 2.95
Beautiful hose of all silk chiffon—with smart Paris clox. In the season's best shades. 3 pairs for 6.75.

MEDIUM WEIGHT SILK HOSE
1.75
Actual Value 2.25
Pure silk hose with Paris clox, full fashioned—with splendid quality lisle garter tops and soles. 3 pairs for 5.00.

ALL SILK CHIFFON HOSE
1.65
Actual Value 2.25
The sheerest of hose, fashioned of all silk chiffon, in the newest spring colors. 3 pairs for 4.75.

FULL FASHIONED SILK HOSE
1.20
Actual Value 1.65
Wonderful value in these pure silk hose with durable quality lisle tops and soles. 3 pairs for 3.25.

Every New Shade On the Paris Color Card

FUR STORAGE 2% Tel. CIRCLE 9053

Jay-Thorpe INC.
57TH STREET, WEST

An Important Offering of
SPRING DRESSES
For Wednesday Only

TWO GROUPS of the season's newest frocks, representing two essential items of the Spring wardrobe, have been selected by Jay-Thorpe to offer at these special prices:

Street Dresses

THESE are the smart street dresses of the season, beautifully-tailored, in covert cloth, twill and reps—many of them copies of Paris models—some formerly priced to 95.00

69.50

Afternoon Frocks

EACH model is individual and distinguished in design, and all represent the type of frock which covers a diversity of needs ranging from informal to semi-formal wear, in satin, faille, crepe de chine and georgette—formerly priced to 125.00

85.00

Toujours Moi Perfume sold by Jay-Thorpe exclusively in New York City

insist!
FERRIS BACON
A little higher in price—BUT

• STRICTLY A NEWSPAPER
For intelligent, thoughtful people.
The New York Times
"All the News That's Fit to Print"

QUESTION INSPECTOR IN M'CLINTOCK CASE

Chicago Police Hold All Night Inquiry of Health Official as to Faiman's Germs.

HE DENIES HE GAVE ANY

'There Never Were Any Live Germs in Faiman's Laboratory While I Was There,' He Says.

Special to The New York Times.

CHICAGO, April 7.—Suspected of having supplied to "Dr." Charles C. Faiman the typhoid germs, which Faiman states were later turned over to William Darling Shepherd, to be used in the alleged murder of William Nelson McClintock, W. S. Hoerger, inspector for the Health Department, was taken to the State's Attorney's office today after a night of questioning. Hoerger denied that he had given Faiman any germs.

"I was a student at Faiman's school, the National University of Sciences," Hoerger admitted. "I was there about two months and got to know Dr. Faiman pretty well. But I did not have access to the germ cultures in the Health Department and I certainly never supplied Faiman with any."

Police Lieutenant Blaul, Judge Olson and John Fellmer of the State Department of Registration and Education questioned Hoerger for several hours, but failed to shake his story.

Underquestioning by Assistant State's Attorneys Hoerger said that he had been introduced to Faiman by Dr. Jewell, an ambulance surgeon, and that he had entered the school as a student in 1922. For his course there he paid a total of $25 tuition, he said.

"There never were any live germs in Faiman's laboratory while I was there," he said. "And as I hold Lieutenant Blaul and Judge Olson, I couldn't have given him any. Dr. Toney and Dr. White had charge of the laboratory at the Health Department and I couldn't have gotten into the laboratory, at all, without their permission and on official business. The germ cultures were kept under lock and key at all times."

It had been the intention of the investigators to confront Hoerger with witnesses to whom he is said to have admitted that he supplied typhoid germs to Faiman. A change in strategy, however, caused the prosecution to withhold these witnesses and Hoerger was turned back into the custody of Lieutenant Blaul.

Two Loop bookstore proprietors whose names were kept secret were brought to the conference by John Campbell, attorney for one group of heirs at law to the McClintock estate. They were prepared to testify that Hoerger had admitted that he gave active typhoid cultures to Faiman, it is said.

Statements by Faiman and Earl Clark, former solicitor for the school, prompted the search for Hoerger at a time when Health Department officials were denying that any one in the local service could have issued the germs.

William S. Stewart and W. W. O'Brien, counsel for the defense, said that nothing had changed the situation with regard to their plea for Shepherd's release on bail. The petition has been laid before the Supreme Court and the attorneys hope for early action.

Chemists were still at work today on the analysis of specimen tissues taken from the bodies of Dr. Oscar Olson and Mrs. Emma Nelson McClintock. The mystery that developed with the finding of mercury in both bodies was still unexplained, although rumors were in circulation that the traces were too slight to establish that the drug had been administered as a poison.

7 ROB BANK OF $250, MISS $25,000 CASH

Continued from Page 1, Column 6.

Cagney of the Astoria Station arrived at the bank. The bandit automobile was well down Ditmars Avenue at the time and the policemen feared to fire at it because of the danger of striking the women and children.

Policeman Isaac Mindheim of the East Thirty-fifth Street Station, off duty, happened along in a Ford car just then. Ferris, Cagney and Westerman climbed in and gave chase, but failed to overtake the bandits' machine, which disappeared down Steinway Avenue.

The detectives of the Astoria Station under Captain John Gallagher received several versions of the numerals on the bandit automobile. A check-up disclosed that one set of license plates belonged to a car that had been reported stolen several days ago.

Police Find Abandoned Car.

At 6 o'clock last night the police found the bandits' car at Old Bowery Bay Road and Jackson Avenue, Woodside, two miles from the bank. A tire had blown out. Fingerprints on the wheel and other parts of the machine were photographed. Westerman, the girl clerks and Windsor went to the Rogues' Gallery with Captain Gallagher, but failed to identify the robbers.

"The fortunate thing about the robbery was the fact that none of our employes was injured," said Stephen Baker, Chairman of the Board of the Bank of the Manhattan Company, at the bank's main office, 40 Wall Street, when he learned of the occurrence. "The deplorable thing about the incident was not that the money was taken, but that a condition exists which makes it possible for hold-up men to rob and then make their escape. The coming of the automobile, I suppose, has made that possible, and it is hard to find an adequate protection even in thickly populated and well-policed vicinities."

Mr. Baker said that a complete report of the robbery had not yet been made to the bank, and that the sole concern of the bank's officers was in learning whether any of its employes at the small branch office had been injured. Only a few thousand dollars would be kept in a branch office, especially in temporary quarters, it was explained, and consequently the loss from a robbery would not at any time be great.

ROBBERS GET $4,500 FURS.

Break Into Store as Street Lights Go Out, Escape in Darkness.

One of the quickest burglaries on record was reported by the police of the West Thirtieth Street Station yesterday after four men had jimmied the door of the wholesale fur establishment of M. Sobel, Inc., on the ground floor of 208 and 210 West Thirtieth Street and removed furs valued at $4,500. The burglary was completed in about three minutes, the police said, but in their hurry to escape the robbers dropped furs worth $2,500.

The burglary took place when the street lights were being extinguished at 4:05 A. M. They piled their plunder into a touring car and drove west on Thirtieth Street just as agents of a protective association arrived in answer to an automatic alarm from the store. The agents followed the automobile to Ninth Avenue, where it vanished in the darkness.

Patrolmen Dettner and Curtis of the West Thirtieth Street Station, attracted by the speed with which the agents' car passed them, reached the scene of the robbery a minute after the burglars left the store room.

It was recalled by the agents that a month ago similar robberies took place in West Twenty-ninth Street and in West Thirty-fifth Street. In both cases the robbers' escape was made easy because the street lights had been extinguished.

SAKS-FIFTH AVENUE

FORTY-NINTH to FIFTIETH STREET

TELEPHONE PLAZA 4000

The lancer model is ideal for formal wear. Double-breasted jacket with breeches, in Oxford whipcord, Oxford serge, black, blue broadcloth or the new silver gray whipcord.
65.00 and 70.00.

Double-breasted suit along smart sack suit lines, with long trousers, in navy blue or Oxford serge.
57.00 and 63.00.

Single-breasted, high button jacket with long trousers or breeches, in Oxford serge or the new tan whipcord—a suit of military trimness.
63.00 and 70.00.

A complete and practical rainy weather outfit is a necessity for Spring days. Extra length mackintosh of back to back cashmere, 28.50. Cap covet to match, 3.50. Rain shirts, 8.50 and 10.00. Police coat, 9.50. Storm-proof umbrella, 10.50.

This smart three-button jacket is styled exactly like the one at the left, but features breeches. Oxford serge, gabardine, herringbone worsted, whipcord, sharkskin or blue serge.
50.00 to 67.00.

Spring Outfits for the Well Dressed Chauffeur

DRESSED the Saks way, a man will look trim at the wheel of the smartest town car. The new suits and topcoats are good looking, but above all, practical and serviceable. Active wear is the first consideration. The lines are manly and comfortable, the fabrics are strong and the tailoring is superb. The varieties offer unusual choice and prices are moderate throughout. Spring clothes, in short, worthy of the Metropolitan chauffeur.

SEVENTH FLOOR

The first single-breasted topcoat for chauffeurs to be shown in New York—correctly styled with four-button front and tailored pockets. In Oxford serge only.
63.00.

Single-breasted, three-button model, with long trousers, in Oxford serge, gabardine, herringbone worsted, whipcord, sharkskin or blue serge. 50.00 to 67.00.

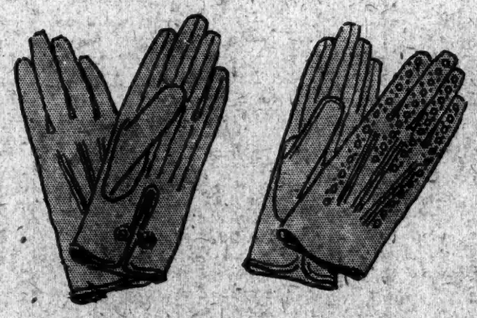

An extensive assortment of gloves and gauntlets. Featured, rip-proof gloves, of black or tan imported African capeskin, with grip palm, triple-stitching and plain or perforated back, 3.50. The new Soilproof glove, exclusive with Saks-Fifth Avenue, 3.50. Black gauntlets, plain or perforated, 3.50.

The convertible collar is the outstanding note of this double-breasted topcoat, with slash pockets. Of Oxford serge, whipcord, gabardine, herringbone worsted of cheviot, to match the new suitings.
50.00 to 73.00.

Saks-Flexo caps to match suits and topcoats, with stiff or soft headbands, 4.50. The new Vent-air caps, 5.00.

Dusters—Palm Beach cloth, 17.50. Black mohair, 12.50. White linen, with detachable collar and cuffs, in blue or black, 9.50.

A complete showing of motor robes in colorful Spring patterns. 25.00 to 50.00.

ROLAND HAYES GETS THE SPINGARN PRIZE

Walter Damrosch Formally Presents the Medal Aboard the Aquitania.

PRAISES THE NEGRO SINGER

He Is the Tenth Recipient of the Award for the Highest Achievement by a Member of His Race.

The Spingarn Medal, awarded annually for the highest achievement by an American negro during the preceding year, was presented to Roland Hayes, negro singer, with impressive ceremony yesterday afternoon on board the Aquitania, at the foot of Fourteenth Street.

When the award was made to Mr. Hayes, who is the tenth recipient of the medal, he was absent in Europe. The formal presentation was made on the eve of his sailing for Europe on another tour by Walter Damrosch, conductor of the New York Symphony Orchestra.

"Roland Hayes is to me a striking proof of the fact that, whether white or black, we are all God's children," said Mr. Damrosch, "and it is a great pleasure to take part in this ceremony, both as an American and as a musician.

"During all the dark hours of the negro's beginning in Africa," he continued, "through the days of slavery and trials and sufferings, they have always kept alive an intense love of their music. During this period of [illegible] growth music was the one cultural outlet of their emotions and entered also into their recreations. Their participation in the culture of the white race dates back hardly more than fifty years."

Mr. Damrosch declared that he knew of no white singer who could interpret as could Mr. Hayes with a keener emotional feeling the music of the great masters. He mentioned the songs of Schubert and Schumann.

Mr. Damrosch was introduced by James Weldon Johnson, Secretary of the National Association for the Advancement of Colored People of 69 Fifth Avenue, the donor of the medal. Mr. Johnson stated the purpose of the medal was to call the attention of the American people to the existence of distinguished merit and achievement among American negroes and to serve as a reward for such achievement and as a stimulus to the ambition of colored youth.

The committee of award, he said, consisted of Bishop John Hurst, Chairman; Dr. John Hope, President of Morehouse College, Atlanta, Ga.; Oswald Garrison Villard, Mrs. Dorothy Canfield Fisher, Dr. James H. Dillard, Colonel Theodore Roosevelt and Dr. W. E. B. Du Bois.

Professor George W. Carver was the last recipient of the medal, for researches in agricultural chemistry.

The ceremony took place on the aft deck of the steamer and was attended by more than 100 persons. The other speakers were Miss Mary White Ovington, Chairman of the Board of Directors of the association, and Harry T. Burleigh, composer, pianist and singer, one of the former honored men.

$22,000,000 STRIKE OF PLASTERERS ENDS

Rival Unions Agree to Resume Work Pending Adjustment of Dispute by Executive Boards.

A truce between the Bricklayers, Masons and Plasterers' International Union and the Operative Plasterers and Cement Finishers' International Association was arranged yesterday in the office of Otto M. Eidlitz of Marc Eidlitz & Son, 41 East Forty-second Street.

Under the terms of the truce the operative plasterers, who have delayed $22,000,000 worth of work of the Thompson-Starrett Company in New York, Philadelphia and Chicago by strikes, will return to work. The bricklayers who have been on strike in Atlantic City and elsewhere have also promised to resume their jobs.

The strike of the plasterers was called four weeks ago by the O. P. and C. F. I. A., on the ground that the Thompson-Starrett Company employed mechanics with bricklayers' cards in Miami, Fla. The plastering contractor replied that for fourteen years he had employed plasterers who were in the bricklayers' organization and had never had any trouble.

The agreement yesterday was in accordance with the proposal of Mr. Eidlitz that the unions have their men return to work and that the outstanding differences between the unions be taken up at a conference of the two executive boards in this city on April 16. E. J. McGivern, President of the plasterers' union, replied yesterday that his association would accede to the suggestion. W. J. Bowen, President of the bricklayers' union, had previously said he would return his men if the plasterers agreed to do so.

CRILLON RESTAURANT TO BE PROSECUTED

Buckner Goes After Concern Which Refuses to Be Padlocked Under Dry Law.

The Crillon Restaurant, one of the fourteen cabarets against which evidence of violating the prohibition law was gathered by fourteen young lawyer friends of United States Attorney Buckner, is being proceeded against criminally. Subpoenas were served Monday night on seven of the employes of the place and yesterday three of them appeared before the Grand Jury and testified. They were Mrs. Manthi Rath, coatroom attendant; Mrs. Charlotte Steiner, cashier, and Antoine Raidl, head waiter. The others are expected to testify today. Louis Golzio, the head waiter on duty when the alleged violation occurred, has departed for a long vacation abroad, it was said.

The Crillon is at 15 East Forty-eighth Street and is one of the fourteen which filed an answer of not guilty to the civil proceedings and which indicated a willingness to fight the padlock proceedings. Eight others have confessed and seven have consented to be padlocked for a month and to be restrained forever from selling any spirituous liquors. The eighth one is to be padlocked for six weeks.

It was said that the criminal proceedings against the Crillon is Mr. Buckner's method of showing the others they must either consent to be padlocked or face a chance of going to jail.

COAL MINERS TO STAY IDLE.

Three West Virginia Companies Say Wage Scale Prevents Operation.

MORGANTOWN, W. Va., April 7.—Three coal companies, operating ten mines employing 3,000 men in Monongalia County, announced today that the mines would remain idle because it was "impossible to operate under the Jacksonville wage scale at the present condition of the coal market."

The announcement, signed by the Gilbert-Davis, Soper-Mitchell and Cleveland-Morgantown Coal Companies, said that "as long as conditions remain as they now are we see no possibility of operating our mines."

The ten mines, operating on a union basis, were closed down on April 1, the date on which the United Mine Workers called a general strike in this field. Union leaders reported today the progress of the strike as "entirely satisfactory." The Northern West Virginia Coal Operators' Association reported that 125 non-union and eleven union mines in the region were loading coal today.

The Greatest Sporting Goods Store in the World

A&F

Where the Blazed Trail Crosses the Boulevard

Madison Avenue and 45th Street

Spring Warmth

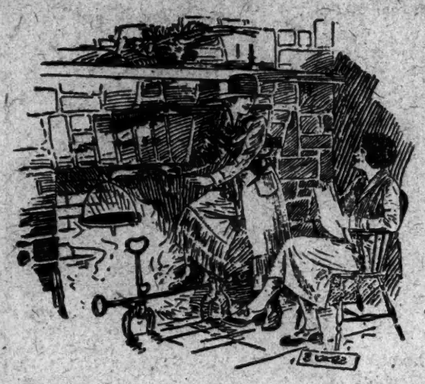

DAYS of sunshine, with the tinge of coolness that makes your Spring coat your pal.

In no former season have women's topcoats presented such a diversity of smartness—at no other spot in the world is the *full scope* of this smartness so well displayed.

Abercrombie & Fitch Spring Coats for Women

include complete assortments for street, travel and sport, in the season's newest modes and materials.

The Topcoat That Has Captured Paris

For smartest daytime wear—the straight line coats every woman returning from Europe talks about. Of tweeds and covert—single or double-breasted.

$65 to $135

Worumbo Camel's Hair Coats.

$110 to $375

Topcoats of Shetlands, Scotch and Donegal tweeds—mannish slip-on models.

$45 to $125

Novelty tweed coats, for street and town use, and coats of Scotch shawls, uncut velour, kasha and corded silks, with or without fur collars.

$59.50 to $210

Coats to Wear Over Spring Dresses

The newest light-weight coats, to wear with one-piece dresses or jumper frocks; of flannel, Drury-laine, bright colored tweeds, kasha and jewel-tone.

$35 to $125

Coats of thoroughbred sport type; including all the foreign novelties—hand embroidered, hand-loom and knitted materials.

$55 to $110

Write for New Booklet on Women's Spring and Summer Sport Clothes

Abercrombie & Fitch Co.

EZRA H. FITCH, President

Madison Avenue and Forty-fifth Street

New York

Introducing

Lortay Hosiery

Satisfactory Wear Guaranteed

Made especially for *Lord & Taylor* according to definite specifications that conform to the highest standards, these stockings represent the utmost in value. They are of fine fabric, style and workmanship and have been thoroughly tested for their wearing qualities. Any pair that does not give satisfactory wear will be replaced.

$1.95

Lortay 300

Sheer silk hose with lisle hem and re-inforced toe. Silk sole. Well fitting, elastic and of ample length. In black, white and 25 smart shades.

$1.65

Lortay 900

A medium weight hose with unusual attention to detail of finish. Lisle top and sole. In black, white and a range of the season's smart colors.

$1.95

Lortay 800

Heavy weight hose with lisle top and sole. Extra toe re-inforcement assures extraordinarily long service. Black, white and the numerous smart new colors.

GROUND FLOOR

Lord & Taylor

FIFTH AVENUE

TELEPHONE FITZROY 1900

THE MAN'S SHOP

To brighten your wardrobe for Easter—

One of the new French silk four-in-hands. In a variety of rich colorings. $3.50.

French silk with diagonal check and contrasting color figures on dark ground. $3.

The popular broad stripe repp. In a host of triple color combinations. $2.50.

Typical of the figured French silks in darker tones and conservative designs. $3.50.

The new low, round-pointed Arrow collars are here.

Left—All-over check madras shirt; two matching collars. $4. *Right*—Bosom and collars of fancy striped madras; plain madras body. $5.

Hat—The Glenmore; snapbrim. $6. Gloves: smart hand-sewn tan English capeskin. $4.50. Cane: white ash with sterling band. $5.

The Plaza, an Optimus* oxford in rich tan, or in black. In style and comfort, an excellent street shoe for spring. $8.50.

*Reg. U. S. Pat. Off.

EXPRESS ELEVATOR SERVICE

Lord & Taylor

FIFTH AVENUE—38th and 39th Streets

Lord & Taylor

FIFTH AVENUE

TELEPHONE FITZROY 1900

Easter Values

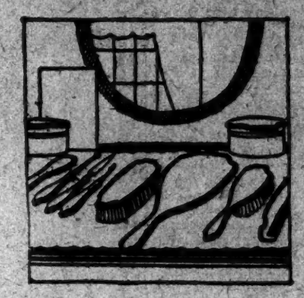

Two-Tone Toilet Sets

Specially Priced

$32.50

In a new design, distinctive in coloring and exquisitely made, they suggest an appropriate gift for the Easter bride. Four charming color combinations—amber with azure blue, gold, pink or pearl.

TOILET GOODS DEPARTMENT

Smart New Bags

Copies of Imports

$13.95

Three interesting styles—cross grain morocco with gold embroidery in Chinese design, morocco or satin with raffia embroidery, and morocco or satin with contrasting color. Smart colors.

HAND BAG DEPARTMENT

Fitted Overnight Cases

$14.75

Cowhide cases with 8-piece fittings of shell or amber celluloid. Well lined. Two locks and anchor handles.

STATIONERY AND LEATHER GOODS DEPARTMENT GROUND FLOOR

Strong and weather-proof

Hodgson Portable Houses are carefully constructed of red cedar—the most durable wood known. The walls, lined with heavy fibre lining, are absolutely proof against the roughest weather.

A snug and comfortable Hodgson cottage can easily be erected in a few hours with unskilled labor.

If you have never visited the New Hodgson Model Village on the Boston Post Road at South Sudbury, Mass., you surely have a delightful treat in store. Here are Hodgson houses, cottages, garages, play houses, etc., which you are cordially invited to inspect, as well as our office showrooms. In any case, don't fail to see our attractive bungalow now on exhibition at our New York address.

Beautifully illustrated catalog Y mailed free on request. Write for it today.

E. F. HODGSON COMPANY

Showrooms at

6 East 39th St., New York City 71-73 Federal St., Boston, Mass.

HODGSON *Portable* HOUSES

SMITH SPURS DRIVE FOR WOMEN'S CLUB

Governor's Letter Stresses the Need for New $3,000,000 Building.

EARLY CHECKS FLOW IN

Captains of the Various Teams Who Will Sell Shares in Project Are Announced.

Spurred by a letter of endorsement from Governor Alfred E. Smith, the 1,000 volunteer saleswomen who started yesterday to sell $3,000,000 in shares to built the nineteen-story clubhouse of the American Woman's Association in West Twenty-third Street got off to a good start. No figures on sales were made public, but checks began to flow into the campaign headquarters at 385 Madison Avenue and into the present clubhouse at 220 Madison Avenue.

The letter from the Governor was sent to Miss Anne Morgan, Treasurer of the association, which has a membership of 3,600 drawn exclusively from business and professional women. The organization has already purchased the site in Twenty-third Street, just west of Seventh Avenue, for $416,000, and for the next five weeks the 1,000 saleswomen, working in teams of ten each, will endeavor to get the money to start the club building.

"A resident club for business and professional women in New York City," wrote the Governor, "has been a real and long-standing need. I am very pleased, therefore, to know that the American Woman's Association is progressing so well with its plan for meeting this need.

"The fact that you have today almost 4,000 members who consider the club features so important that they are using the present limited headquarters to overflowing and who have, moreover, subscribed to about $225,000 of the common stock, shows the value of your enterprise. My best wishes for the success of the undertaking."

Under the plans for the new building, drawn by Benjamin W. Morris, there will be a swimming pool, gymnasium, restaurant, private entertainment rooms, infirmary and 1,000 bedrooms and baths. The bedrooms are to be rented at a nominal charge and are counted upon to bring in a substantial yearly income. The preferred stock is to yield 7 per cent. interest, while the dividends on the common, as explained by the association officials, will be governed by earnings. As soon as the $3,000,000 in stock is sold the buildings now on the site in Twenty-third Street will be razed and work on the clubhouse started at once.

Members of the American Woman's Realty Corporation, formed to handle the business end of the project, include Miss Morgan, Miss Robinson Smith, President of the American Woman's Association; Mrs. W. K. Vanderbilt, Colonel Benjamin F. Castle and Mr. Morris, the architect. On the Board of Directors are Marshall Field, Colonel Michael Friedsam, Lindley M. Garrison, Mrs. Daniel Guggenheim, August Heckscher, Henry C. Irons, Charles H. Sabin, Mrs. John T. Pratt, Felix M. Warburg and a number of others.

A list of the women who are to captain the teams was made available yesterday at campaign headquarters. It was as follows:

Harriet H. Sheppard,	Miss E. C. Lamb,
Miss M. A. Clark,	Mrs. J. Pearce,
Theresa H. Haskins,	Miss E. Bulkman,
Miss M. S. Green,	Miss Marie Smith,
Miss E. C. Major,	Miss Ellen Kane,
Miss A. H. McCarthy,	Miss A. Radclyffe,
Miss E. L. Coons,	Miss Isabel Alliger,
Miss M. L. Glass,	Miss Amy Stewart,
Miss T. N. Brown,	Mrs. M. S. Dowst,
Miss G. M. Clark,	Miss J. M. Loughlin,
Miss M. E. Burlew,	Miss E. A. Kurorki,
Mary E. Sammis,	Miss Helen Ashmun,
Miss O. Lederer,	Miss Eleanor Bowers,
Mrs. M. Bonney,	Miss N. M. Walsh,
Mrs. J. A. Bonner,	Miss Ida Mills,
Miss I. S. Cleaver,	Miss H. S. Krastin,
Miss B. S. Cleaver,	Miss J. Edna Mason,
Miss S. Brenner,	Miss Bessie Shaw,
Mrs. S. G. May,	Miss M. Berkowitz,
Miss M. E. Watson,	Miss G. T. Langdon,
Miss L. E. Braun,	Mrs. S. G. O'Rourke,
Mrs. M. S. Ingalls,	Mrs. K. Kanski,
Miss S. Keeler,	Mrs. G. T. Reader,
Miss L. MacMillan,	Miss F. Buckley,
Mrs. A. E. Pettibone,	Miss Rose Rohbach,
Miss Mabel Hale,	Miss V. Choate,
Miss F. Dachet,	Miss Rosetta Maisel,
Miss E. E. Mayorink,	Miss Martha Quinn,
Mrs. J. Purney,	Miss Cora Elrod,
Miss E. Warner,	Miss C. Crane,
Miss K. E. Morse,	Miss S. W. Bostwick,
Mrs. R. Dozier,	Miss Ethel Pitney,
Anna W. Porter,	Miss L. Hamlen,
Miss E. F. Cragin,	Miss A. Mackinlay,
Miss Fanny Fish,	Mrs. Dorothy Wegg,
Dr. Eleanor Luts,	Mrs. G. Robinson,
Mrs. J. C. H. Allen,	Miss Olive Heiman,
Miss L. Moore,	Miss Florence Green,
Miss B. Donaldson,	Miss L. A. Chaplin,
Miss H. K. Herrington,	Miss Mary E. West,
Miss L. D. Conger,	Miss H. E. Diller,
Miss M. O'R. Bollmann,	Mrs. K. S. Housler,
Miss E. Wetjen,	Miss J. Van Alstyne,
Miss A. W. Fox,	Miss Florence Wells,
Mrs. E. M. Diener,	Miss Martha Schupp,
Miss J. Osborn,	Miss Lucy Dunna,
Mrs. G. A. Crittenden,	Miss E. Edgerwood,
	Miss Susan Salt,
	Miss Helen Tuck,
	Miss Ellen Osgood.

PRESBYTERIAN FUND GROWS

Total to Date $76,075, of Which Red Cross Gave $15,000.

The women's division of the Presbyterian Fund Committee held a luncheon at the Hotel Biltmore yesterday to report on the progress of the drive which has been under way for several weeks. Mrs. Linzee Blagden, Chairman of the committee, presided, and reported that to date $76,075 has been contributed. Among the contributions during the last week was $15,000 from the Red Cross, which will be dedicated as a memorial to the canteen work in the war. That sum will provide a room in the hospital. Mrs. F. Kingsbury Curtis contributed $2,000.

Dean Sage, President of the Board of Managers of the hospital, congratulated the women on the progress they have made and pointed out the need for such activity in order that medical research may be carried on. Thatcher Brown, Chairman of the Building Fund Committee, also spoke. The intensive drive will begin with a meeting on April 30 at Carnegie Hall.

MACMASTERS IS SENTENCED

But Judge Frees Broker on Bail So He May Appeal.

John F. MacMasters of R. H. MacMasters & Co., the Consolidated Stock Exchange firm which failed in February, 1922, for more than $1,000,000, was sentenced yesterday to not more than one year in the penitentiary by Judge Talley in General Sessions. He was convicted of trading against the order of a customer. Judge Talley stayed the sentence, however, by issuing a certificate of reasonable doubt to enable MacMasters to appeal, and MacMasters was freed on $10,000 bail.

Roy H. MacMasters, stepson of the convicted man and nominal head of the brokerage firm, testified that the stepfather, who said he was a telegraph operator and lived at the Hotel Marseilles, was the actual head of the concern. The stepson also is under indictment in connection with the management of the firm.

Policeman Gives Comrade Blood.

Patrolman Charles Ducker of the Fifth Street Station, was chosen from among ten fellow-patrolmen yesterday to submit to a blood-transfusion operation at Bellevue Hospital to assist in the recovery of Patrolman John Hanlon, also of the Fifth Street Station, who has undergone several operations that have weakened him. Ducker was able to leave the hospital after a short rest, while Hanlon showed almost immediate improvement.

MEN'S
English
Flannel Suits

Our importations of choice English flannels represent the colors and patterns that are now being used by the most exclusive London tailors in their lounge suits for business men.

Our productions of men's suits and topcoats are made in our own workrooms under the direct supervision of our custom tailoring department.

Men's lounge suits, sizes 34 to 44. Prices from $55.

DE PINNA

Importers and Outfitters

5th Avenue at 50th Street

Stern Brothers

Forty-second and Forty-third Streets, West of Fifth Avenue

Featuring

Suits and Topcoats

$40 *and* $45

Created and Tailored by Kirschbaum

We can say a lot of good things about these fine suits and topcoats just delivered by the Kirschbaum craftsmen. And men will find them worthy of admiration. They are ideal in details .... graceful in style .... beautifully tailored. The fabrics and patterns are new and pleasing. Many distinctive notes in design and coloring. These are the good clothes that lower the cost of dressing well.

Other Suits up to $65.00

Men's Section—STERN BROTHERS—Third Floor

BEST & CO.

Fifth Avenue at 35th St.—N. Y.

168 Regent Street—London

WHAT'S NEW FOR THE MAN?

London's, and New York's newest ideas in clothes and furnishings, are featured on the Men's Club Floor, at Best's.

EXCLUSIVE WHITEHALL IMPORTATIONS
London

With the Prince of Wales for sponsor the smartest sportsmen are wearing Fair-Isle-type hand-knit sweaters, like this one by Whitehall, London, 18.50.

Whitehall, London, golf hose with fancy patterned leg and turn-over striped tops, 9.00. Others 6.00 up. French lisle half hose with diamond design, 4.50.

Imported French linen handkerchiefs with hand-blocked borders, 2.50. Tie and handkerchief to match in silk foulard-Tie, 2.00. Handkerchief, 2.50.

French crepe de chine handkerchiefs with modernistic blocked design, 3.50. Chamois gloves, 3.75.

The new shirts are of novelty fabric with laundered collar attached, 3.50 Others 2.50 up. English broadcloth shirts with collar attached. White or tan, 6.50. The tie is of striped silk rep in racing colors, 2.50.

Sack suits in the new Spring mixtures are priced from 48.00 up. Golf suits with knickers and long trousers, 4 piece, begin at 48.00.

EIGHTY-TWO YEARS OF FAITHFUL SERVICE

GIMBEL BROTHERS

32ND STREET - BROADWAY - 33RD STREET NEW YORK CITY

GREAT VALUE!

Men's Brocaded Lounging Robes

$10.95

Here's a luxurious robe—Summer or Winter, Spring or Fall. It is smartly fashioned of a Silk and Rayon (formerly called "fibre Silk") Mixture, Trimmed with Black Satin on collar, cuffs and pocket. Appropriately finished by a Black Silk cord girdle.

There's a large variety of colors and patterns from which to choose. Featuring Blue, Brown, Purple and Maroon. Sizes for all: small, medium and large.

GIMBELS—Fourth Floor.

Nunn-Bush

Ankle-Fashioned Oxfords

Do not judge Nunn-Bush shoes by their moderate cost, because they could not be made any better at *any* price.

The Windsor

$10

1462 Broadway Opera Evenings 133 Nassau St.

Also Sold By Browning King & Co.
1265 Broadway (32nd St.) 16 Cooper Sq.
BROOKLYN 547 Fulton St.

KAROLYI DEPARTS; TO TALK IN CANADA

Continued from Page 1, Column 7.

were about to enter the gates when an old woman rushed up. She pushed her way determinedly to the front and then flung her arms around the Count.

She planted a resounding kiss on each cheek and then pinned a red rose on his lapel. The Count laughed heartily as the crowd cheered and applauded.

The plans of the party are to transfer at Montreal to a Canadian Pacific train which will take them to Quebec. They sail on Saturday from St. John's, N. F., for England.

Accompanying the Count and the Countess to Canada were representatives of New York newspapers, among them a reporter for THE NEW YORK TIMES.

Count Issues Statement.

Count Karolyi, before leaving, issued the following statement:

"As I leave the United States I certainly want to say a word of deep appreciation for all the courtesies that my wife and I have received from the people of this country. When my wife lay ill of typhoid fever in the hospital, she received no end of kindnesses which she will never forget nor shall I.

"In the stay that I have made there have been many things that I should have been pleased to say had I been permitted to say them. But, as the general public knows, the passport that had been issued to me was a conditional one and I immediately accepted it without discussion or protest, as I was anxious to get to the hospital bedside of my wife. The general public was quick to see the embarrassment that I labored under, and has been most considerate in helping me accept the stipulations which I did accept.

"In particular, I must say a word of thanks to the newspapers of this country. They have been not only just but generous. In so far as they could get full information about the Hungarian cause with which I have been associated, from sources other than from myself, they have gladly printed it. Then, any number of newspapers have protested editorially against the limitations which had been imposed upon me. They saw at once that, in so far as these limitations were an abridgment of the freedom of the press, they were affected quite as much, or even more, than I was, for the freedom of the press is always a great basic principle of democracy.

Will Speak in Canada.

"As I have stated several times, and as I again repeat on leaving, when I arrive in Canada I shall be pleased to tell the story that I should have told here had I been free to tell it. I have asked Herbert S. Houston, the publisher, to act as my personal representative in looking after such articles and literary material as I may prepare that may seem to have a public interest. As Mr. Houston was for many years a partner of Secretary Kellogg's predecessor in the American Ambassadorship to England, the lamented Walter Page, I feel that no doubt will arise as to the character of his Americanism.

"Associated with Mr. Houston in representing my interests will be my stanch Hungarian friend, John Biro, whose brother was a member of my Cabinet when I was President of Hungary."

The Countess went to Washington on the midnight train on Monday. She returned here at 7 o'clock, and as she hurriedly completed packing in the apartment at 140 East Forty-sixth Street, where she and the Count have been guests, she denied that her trip had been to win an eleventh-hour modification of the so-called "gag" or that she had sought permission for the Count to return at a later date.

"I went there simply to give the State Department some information from our side of the case," she explained; "to tell them my husband's side of the story. Secretary Kellogg would not receive me. He said he was very sorry, but that he was too occupied to grant me an interview.

"Everybody at the department was very nice and cordial toward me, and I was referred to William Castle, in charge of the division of Western Europe. What we talked about was private, of course, and I cannot comment upon it now.

"I arrived in Washington early yesterday morning and was entertained at breakfast at the home of Mrs. J. Borden Harriman. The other guests were her daughter, Mrs. Henry P. Russell, and Senator Thomas J. Walsh of Montana. My appointment at the State Department was at 11 o'clock. After talking with Mr. Castle I returned to New York."

STATE DEPARTMENT FIRM.

Visit of Countess Fails to Change Attitude Toward Karolyi.

Special to The New York Times.

WASHINGTON, April 7.—The attitude of the State Department toward Count Karolyi will not be changed, it became known here, following a flying visit to the city by Countess Karolyi. She arrived at 1 o'clock this afternoon and had a talk with William Castle of the State Department, which she later characterized as "purely private."

The subject of a future visit of the Count was brought up, but Mr. Castle in effect stated that this would be considered when it actually happened. It is the understanding here that former Secretary of State Hughes, who issued the order "gagging" the Count, was prompted to do so by "confidential information" that has never been made public. He was informed, it was said, that Count Karolyi had preached Communist doctrines in practically every country that he had visited in recent months, and that he had invariably caused trouble.

TO END OIL QUARRELS.

Mexico and Operators Plan Peace on Basis of Commission's Report.

Copyright, 1925, by The New York Times Company.

Special Cable to THE NEW YORK TIMES.

MEXICO CITY, April 7.—The oil industry of Mexico looks forward to great expansion inasmuch as many difficulties between the Government and oil operators, due to a previous lack of real knowledge, will soon be eliminated, especially when the Mixed Commission now en route from Tampico and other oil districts completes its findings.

The commission will study refining, transportation, drilling, production and the conditions of all matters pertaining to the oil industry. The findings of this commission will be used as the basis for preparing changes in Article 27 in so far as it touches oil.

The Government, realizing that the present oil legislation is defective, has decided to make a complete study of actual conditions in order to eliminate the friction now existing between oil operators and the Government. The commission will visit President Calles at his ranch in Nueve Leon and discuss its report before returning to Mexico City. The report will be presented to Congress when it meets in September.

SUFFRAGE BILL PASSED.

French Chamber Approves Votes for Women in Local Elections.

Copyright, 1925, by The New York Times Company.

Special Cable to THE NEW YORK TIMES.

PARIS, April 7.—A bill giving votes to women was adopted by the raising of hands in the French Chamber of Deputies today for the fourth time in recent years. The measure applies only to municipal and cantonal elections and allows women to hold office also. The age limit is placed at 21, the original proposal being 25. The law is to become effective forty-eight days after final adoption.

This practically eliminates the opportunity for women to indicate their political tendencies in the municipal elections due on May 3 if, perchance, the Senate passes the bill. So far the Senate has been obdurate in undoing the work of the lower chamber in this matter, and it is expected that the Conscript Fathers will hold true to custom.

The complete bill was adopted by 390 to 183.

Gifts for Easter

Are more appreciated and longer remembered if they are unique and at the same time useful. Vantine's name on each article means something.

VANTINE'S

The House of the Orient

Lunch in Our "White Cloud" Tea Room

Telephone Pennsylvania 2600

39½ St. New York

JUST WEST OF FIFTH AVE.

New Spring Scarfs

BRILLIANT colors and Oriental designs are fashionable. So are the softer tone Oriental silk scarfs. Vantine's have an extensive assortment of all styles and colors. We import these materials direct, which enables us to offer the following specials:

$3.75

$5.50 Oriental figured Silk neck scarfs in a large assortment of colorings and designs. They are two yards long with neatly finished ends. Special offer at

$3.75

Special offer of $5.00 Java Silk neck scarfs. They have a metallic finish, brilliant but luxuriously soft, and come in a variety of pastel colorings. Special at

$3.75

Other Scarfs in Silk or Georgette, plain or figured, in designs that are different. We have them in an assortment of beautiful colors at

$5, $6, $7.50 and $8.75

$5.00

Chinese Canton Silk Shoulder Scarfs

These beautiful Silk shoulder scarfs are hand embroidered in a Chrysanthemum design which covers the entire scarf. They are two yards long and have silk hand knotted fringe 10½ inches long. They are wonderful values for

$25.00

Japanese All-Silk Pongee

Special Sale

Vantine's have never before offered this $1.50 quality of Japanese All Silk Pongee at the price. A very large consignment has just been received from the Orient.

Per Yard 75c 33 in. Wide

This is a special Easter offer and will not be continued after this week. It is a golden opportunity to secure this popular and serviceable silk of such excellent quality.

Easter Perfume Special

Finest quality of Black Narcissus perfume, internationally famous for its refined fragrance, comes in a unique but handsome porcelain container holding one and one-third ounces. This we sell regularly for $4.00. As a special Easter gift the price has been reduced to

$2.50

"Charmeen" and "Mimosa," also of the finest quality and very popular, have always sold for $3.75. As an Easter special they are reduced to

$2.50

Mail and Telephone Orders Promptly Filled

Vantine's Is a Permanent Oriental Exposition

© 1925 Hart Schaffner & Marx

Hart Schaffner & Marx fur bordered coats for women at

$85

It's mighty nice to get value like this just when you've planned a new coat for Easter; we like to give it. Hart Schaffner & Marx have combined fur and fabric in their usual skilful manner; trim, tailored silhouettes. You'll like the style, the colors, the quality at $85

Scores of plain tailored coats have arrived—many with velvet collars; they're $50

WALLACH BROTHERS

FIFTH AVENUE *(Opposite the Library)*

and at 12 East 42nd Street

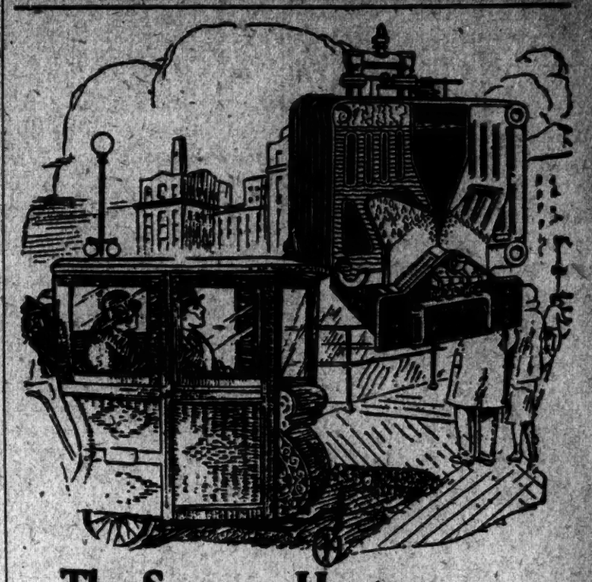

The Spencer Heater will hold fire for SEVERAL DAYS WITHOUT ATTENTION

You can spend a carefree week-end. The fire will be alive when you get home

IN the Spencer-heated residence, if you want to go away for a winter week-end, fill the magazine with low-cost, but high-grade No. 1 Buckwheat Coal, and set the drafts for a banked or low fire (depending upon the length of your stay). That is all.

When you return from a refreshing two-, three- or four-day week-end, the fire will be alive and ready for a quick pick-up.

The magazine in Spencer Heaters hold from 160 lbs. of coal to 3600 lbs., depending upon the size and model heater.

In all sizes, you fill the magazine once in 24 hours, set the drafts and then let the heater alone. (In severe weather it may be necessary to shake and clean the fire twice.)

In the large sizes for churches, apartment houses, office, industrial and other large buildings and for greenhouses, Spencer Heaters—because the coal feeds by gravity to the fire—save the cost of a night fireman, yet keep an even temperature if desired.

There are so many thousands of Spencer owners that there are sure to be a number near you. Probably some of them have had Spencer-heated homes for a quarter century or more. Write us for a list of nearby owners and for a descriptive folder.

Distinctive Spencer Features

Fire and vapor for every purpose.

Self-feeding coal magazine, water jacketed.

Sleeping power.

Heat all night without attention.

Burns No. 1 Buckwheat, costing $4 to $7 less per ton than "domestic sizes."

Write for this folder that really does point the way to "Better, Cheaper Heating."

STANDARD HEATER COMPANY

General Offices: Williamsport, Pa.

New York—
101 Park Avenue
Phone Ashland 5837.

Spencer
steam, vapor or hot water
Heaters
burn No. 1 Buckwheat coal

The Best the World Has to Offer

Men in the higher places, men who do things, who wrest from life the best it has to offer—they are the men who wear Banister Shoes. It was so eighty years ago. It is so today. It will be so in years to come.

"LEAGUE"

PARKER & DIEMER
Headquarters for Banister Shoes
1376 Broadway at 37th Street
1006 Broadway at 49th Street

BANISTER *Shoes*

Stern Brothers

Forty-second and Forty-third Streets, West of Fifth Avenue.

An Attractive Opportunity!

Women's Ensemble Suits

$49.50

Featuring an ingenuity of modes designed for different occasions. Straight-line, slenderizing coats, as approved by fashion experts, developed of fine quality twill, with simple frocks of plain Crepe de Chine and Flat Crepe. Many show touches of embroidery or self strappings. Every coat lined to match dress. Fashionable colors and navy blue. Sizes 36 to 44.

Stern Brothers—Third Floor

WURLITZER

Over 200 Years In Music

The world's finest *small grand* piano.

Unmatchable for grace and beauty yet requiring no more floor space than an upright.

WURLITZER

120 West 42nd Street
(Between Broadway and 6th Avenue)

A liquid, free of grit and solid substances, AMEGIN destroys germs and helps check pyorrhea.

AMEGIN
PRONOUNCE IT AMMA-JIN
PYORRHEA LIQUID
keeps teeth white gums healthy breath sweet

AMEGIN, a SAFE dentifrice, is the oral prophylactic medication recommended by leading dentists. It helps make sensitive, bleeding gums firm and healthy, is pleasant to use, refreshing and exhilarating. Get the AMEGIN habit and know the joy of a healthy mouth *and a germ free tooth brush.*

Small Size 25c
Family Size 75c
In Sanitary Glass Container.

AMEGIN
PRONOUNCE IT AMMA-JIN
PYORRHEA LIQUID
It Heals as It Cleanses!

Ask Your Druggist About Amegin!

A Product of Karlin Laboratories, New York

NR

BILIOUSNESS—SICK HEADACHE, call for an NR Tablet (a vegetable aperient) to tone and strengthen the organs of digestion and elimination. Improves Appetite. Relieves Constipation.

Used for over 30 Years

Get a 25c Box

NR Jr's

Chips off the Old Block

NR JUNIORS—Little NRs. One-third the regular dose. Made of same ingredients, then candy coated. For children and adults.

SOLD BY DRUGGISTS

the Tea of hospitality

MISSION GARDEN TEA

INDIA CEYLON JAVA

ONE POUND TINS at all leading grocers

Japanese buds beneath their native blossoms! Daughters of the Second Secretary of the Japanese Legation strolling under the cherry trees in Washington. Charming full page rotogravure photograph in Mid-Week Pictorial now on sale at leading news stands. 10c.—Advt.

EASTER LILIES DECK ALL CABINS ON SHIP

Novel Sight to Greet Tourists Sailing for Bermuda Today on the Fort Victoria.

325 ARE BOOKED FOR OUTING

Many Going to the Canal Zone on the Carrillo—Liner Mongolia Due From California.

Easter lilies from Bermuda have been used to decorate every cabin of the Furness-Bermuda steamship Fort Victoria, which sails from here today with 325 tourists, the line announces. The passenger list includes the following New Yorkers:

Mrs. George Stilwell and son, George Jr., Dr. and Mrs. Simon Shapiro and sons, Edward and Raymond; Mr. and Mrs. S. L. Nicholson, Miss H. Clay, Mr. and Mrs. Edward Geng, Mr. and Mrs. P. Tower, Mrs. Lawrence Mott, Mrs. Lily M. Checkley, Mr. and Mrs. T. M. Martin, Mr. and Mrs. A. F. Faber, Mr. and Mrs. George Schneider, Mrs. Katherine Fritz, Mr. and Mrs. Fred Sorger, Mr. and Mrs. John Milton, Mr. and Mrs. L. Leonard, Mr. and Mrs. F. F. Goodell, Mr. and Mrs. H. H. Slocum, Mr. and Mrs. Carl Albert, Mrs. W. L. Geddes and Miss Isabelle Geddes, Mr. and Mrs. W. F. Martin, Mr. and Mrs. William Burke, Mr. and Mrs. J. A. McLean, Mrs. Julia McAvey, Mr. and Mrs. Frederick DeVries, Mr. and Mrs. H. W. Alsberg, Mr. and Mrs. H. Werner, Dr. and Mrs. Samuel Multer and the Misses Anne, Margaret and Helen Visne.

Among others sailing on the Fort Victoria are:

J. A. Bennett,	W.H.Van Benschoten,
J. A. Bennett Jr.,	Mrs. Van Benschoten,
J. F. Bendernagel,	Robert Congdon,
Mrs. Bendernagel,	Mrs. Congdon,
Dr. W. E. Curtin,	E. T. Parker,
Mrs. Curtin,	Mrs. Parker,
Miss N. Sullivan,	Wallace Pearson,
F. B. Tether,	Mrs. Pearson,
Mrs. Tether,	Homer Mitchell,
Miss B. Tether,	Mrs. Mitchell.

Among the passengers sailing today on the United Fruit liner Carrillo for Kingston and ports of Central America, including the Canal Zone, are:

Mrs. Gladys Binns,	Mrs. MacDougall,
W. A. Brandenburg,	Miss K. MacDougall,
Jesse Cartrell,	A. E. Nye,
Mrs. C. C. Crockett,	Mrs. Nye,
V. de la Cruz,	Miss A. Reid,
Jose M. Del Castro,	Aston Rogers,
William Fitch,	Mrs. D. J. Servis,
Mrs. Fitch,	Mrs. M. Servis,
Benjamin Fox,	Herbert Schlubach,
Rudolph Gelbach,	W. Steinbach,
Plinio Gomez,	Mrs. Steinbach,
Charles R. Kelley,	Mrs. E. T. Swain,
Mrs. Kelley,	H. T. Swain Jr.,
Miss Ruth Kelley,	Mrs. Viola Thompson,
Miss R. Macaulay,	T. F. Tremler,
Robert MacDougall,	Miss Miriam Turner.

Passengers due here today on the Panama-Pacific liner Mongolia, from California, include William M. Roddy, motion picture company manager; A. W. Voorsanger, California publisher; Miss Ethel Keyes, sister of Asa Keyes, District Attorney of Los Angeles; George A. Stevens of Lake Placid, hotel proprietor; Miss Ethel Lipman of the Immigration Service and Fred G. Kirkendall, editor of The Wilkes-Barre Times-Leader.

STEPDAUGHTER TO GET ESTATE OF MRS. FOLEY

Widow of Tammany Leader Received Between $40,000 and $50,000 From Him in 1923.

The will of Mrs. Bessie A. Foley, widow of Thomas F. Foley, Tammany leader, whose death occurred a few months after that of her husband, gave all her estate except $500 to her husband and "to his heirs and assigns forever." The document was filed yesterday. Mr. Foley left his residuary estate to Mrs. Maria McKaigney of 260 President Street, Brooklyn, his daughter by his first wife, and she accordingly becomes the legatee.

The value of Mrs. Foley's estate was not made known, although it was stated in the testament left by her husband that he made no provision for her because he had turned over between $40,000 and $50,000 to her in 1923, at the time his will was made, and he believed this would be sufficient to maintain her during her lifetime. It is understood that part of this fund would be distributed under Mrs. Foley's will, which was executed May 3, 1917.

A gift of $500 to the Monastery of the Trappist Order of Louisville, Ky., for masses for the repose of her soul was Mrs. Foley's only outright bequest.

CULP ELOPERS RETURN.

Ex-Parson and Sister-in-Law Go Back to Their Respective Homes.

SOUTH BEND, Ind., April 7.—Mrs. Ollie Culp is once more in her home at Nappanee, Ind., reunited with her husband and two children. So far as she is concerned her elopement with her brother-in-law, Wilson W. Culp of South Bend, is a closed incident and neither she nor her husband will discuss the matter.

She returned home Sunday night, arriving from here in an automobile bus after having come to this city from Chicago in company with the former Methodist and Mennonite preached who eloped with an eighteen-year-old choir leader of the Spring Valley church in Ohio two years ago.

At his home in River Park, near South Bend, Culp talked with reporters before looking today for work, his job in a department store having been filled. "There is nothing more to it," he said. "We have fixed everything up and I am home to stay. There will be no prosecution.

FIND STOLEN CASH BOXES.

Newark Police Nearer Solution of Car Barn Robbery.

The Newark police found yesterday in a rooming house at 53 Atlantic Avenue, Newark, four cash boxes, in which five robbers who held up the cashier and four other employes of the Public Service Railroad Company at Harrison, N. J., early Monday had carried away $2,478. The discovery of the boxes, which contained nearly $16 in pennies, caused the police to believe they would soon arrest the men who brought them to the house.

Edward Dooley of 30 Fulton Street, Newark, a former employe of the street car company, who was arrested as a suspect, pleaded not guilty in Harrison Police Court and was held in $12,000 bail after two witnesses testified they recognized him by his voice.

At Easter

CHIMES and—Spring—Fresh beauty—Smartness that is *chic*. And the crowning touch (you knew it) a box of *Huyler's*

The Persian Package—the finest of chocolates and imported glace fruits—smart metal box.

Listen to Huyler's "Treasure Trove" (Instrumental), Station WEAF, Saturday, 9:15 P.M.

Huyler's

America's foremost fine candy

ADVERTISEMENT.

Telephone Circle 1600

Club Trocadero

DINNER AND DANCING

Trocadero

104th STREET NEAR BROADWAY AND EIGHTH AVENUE NEW YORK CITY

Club Trocadero Apologizes!!

TO THE PATRONS OF THE CLUB TROCADERO:-

THE CLUB TROCADERO wishes to apologize to its many patrons who were unable to be accommodated last night at the premier appearance in any supper club of MISS ADELE and MR. FRED ASTAIRE.

Thru the courtesy of Alex Aarons and Vinton Freedley the ASTAIRS have been engaged to dance nightly at the CLUB TROCADERO after the performance of "Lady Be Good" at the Liberty Theatre.

MANAGEMENT OF CLUB TROCADERO.

By Mew

An Easter Sunday that will be long remembered in your home—if there is a Radiola Super-Heterodyne

The Gift at Easter~

RADIOLA SUPER-HETERODYNE

WHEN the whole world bursts forth in an ecstasy of song on Easter Sunday, think how much of this you and your family may enjoy if you have a radio! The joyful anthems sung in every church—swelling organ tones—the beautiful service held in a vast yet distant Cathedral, brought to you in your own home.

Cultural entertainment in a hundred different forms is yours if you have a Radiola Super-Heterodyne This six-tube receiver is entirely self-contained, except for the loud-speaker in a handsome, mahogany cabinet, and requires no outside wiring of any kind The leather handle at the top gives it the added advantage of portability

Everybody finds a thrill in getting distance The Radiola Super-Heterodyne, being highly selective, will easily tune out the powerful broadcast stations in closer proximity in favor of the more distant ones It is easily operated and you will be charmed with its clear truthful reproduction of music and voice.

Every home ought to have a Radiola Super-Heterodyne It offers you choice bits from life of music and song, educational and travel lectures, as well as financial reports and topics of the day

Do not let Easter go by without bringing this great gift into the lives of your family

Radiolas range in price from $35 upwards

Radiola Super-Heterodyne, $267.60 complete. Convenient terms

In the purchase of a Radio *service* is vitally important And the reputation of Aeolian service is world-wide It is a question if there is any Radio store in the world where the customers interests have been as intelligently anticipated and are as carefully safeguarded as in the Radio Department at Aeolian Hall

The AEOLIAN COMPANY

Foremost Makers of Musical Instruments in the World

Aeolian Hall · 29 West 42nd Street

In THE BRONX
367 East 149th Street

In BROOKLYN
11 Flatbush Avenue

In FORDHAM
270 East Fordham Road

Ride, Paul, once more and spread the alarm
From Hylan Hall to far Greenwich farm—
Fair maids advance with their Easter hats;
Women must look to our Spring cravats.

To New York's Last-Minute Men

Just 'round the corner lurks Easter. But that's nothing to fret about. For just 'round the corner, too, is a Peck & Peck shop—and there you will find neckwear of rare color and hose of subtle charm—correct accoutrement for the impending pageant.

Peck & Peck

Fifth Ave., at 42nd St. Fifth Ave., at 47th St.
Wall Street, at Number 34

Quite the newest thing in our shops—just off the boat, in fact—are lisle socks with embroidered polka-dots from Paris. The color combinations are many—black with white, gray with black, taupe with blue, bottle green with lanvin, navy with powder blue, stone gray with gold. Priced at $3.50 the pair.

Will you be guilty of a typographical error on Easter? Will you play instead of pray? Then here's a sweater that will catch your eye, a worsted slip-on of just the right weight, to be had in white, blue, camel, terrapin, maize and lanvin green. Priced at $10. For a perfect match in hose, imported Scotch mixtures with fancy cuffs. Priced at $5.50.

Neckwear patterns and colors at Peck & Peck's, truly, are legion. Also decidedly different. For Peck & Peck ties are made especially to Peck & Peck order in exclusive designs and color combinations. Quite out of the ordinary are our imported rep silk stripes, our hand-blocked English foulards, our Scotch clan plaids. Priced at $2.75 and $3.

PECK & PECK

Those Spots Need Not Cause Worry

Grease, tar, oil, paint, grime, greasy food spots or chewing gum are easily and completely removed by

NACTO

The Perfect Fabric Cleaner

Merely moisten a clean rag with Nacto; wipe over the soiled fabric—and the spots are out. Nacto dry cleans delicate and heavy fabrics without injury to material or color.

Old garments can be made clean as new by wiping over entire surface with Nacto.

Non-Explosive—Safe to Use

For Auto Upholstery Nacto is used and recommended by car manufacturers.

In cans or bottles—50c, 75c, $1.00 — at Auto Supply and Drug Stores or sent anywhere postpaid.

For Trade Users—
Quart cans $1.25
Gallon cans $3.50.

Nacto Cleaner Corp., Madison Ave. and 158th St., New York

HOME OF THE FAIRIES.

Description of Titania's Palace, which has been building for twenty years, designed and executed by Sir Neville Wilkinson, Ulster King of Arms and active soldier in his younger days. The house may possibly come to America for exhibition. The New York Times Magazine Section next Sunday.—Advt.

- Ritz-Carlton
- St. Regis
- Biltmore
- Waldorf

4 famous brands of trade-marked bedding

by

ROGERS

ROGERS trade-marked bedding is America's recognized standard of refinement in hair mattresses and box springs. That's why you'll find it in America's leading hotels.

Let us show you why Rogers Bedding holds so enviable a position of preference. Visit our new, enlarged store, where selection is a pleasant task.

Buy Bedding That's Known

Charles P. Rogers & Co., Inc.

Manufacturers of Upholstered Furniture, Metal Beds and Bedding since 1855

26-26 WEST 48TH STREET

Long or short, the favorite Easter "hims" should be in clothes harmony with the season.

Whether it's braided oxford cutaways for the Dads, or blue serge Norfolks for the sons—

Or Spring overcoats—

Or hats—

Or shoes, or stockings, or socks—

Or gloves—

Or special Easter ties—

We've unusual values in combinations of style, good taste, and reasonable prices

Spring clothing and furnishings for men and boys.

ROGERS PEET COMPANY

Broadway at Liberty	Broadway at Warren	Broadway at 13th St.
Herald Sq. at 35th St.	"Five Convenient Corners"	Fifth Ave. at 41st St.

HUNDREDS TRY TO GO IN ROOSEVELT PARTY

Missionaries, Collegians and Even Girl Typists Eager to Explore in Asia.

WILL SAIL ON SATURDAY

Colonel and Kermit Will Go to London First, Then to India and into the Mountains.

Hundreds of applications have been received by Colonel Theodore Roosevelt and his brother, Kermit, from persons wishing to accompany them on the James Simpson-Field Museum game hunting expedition into Turkestan. They sail Saturday.

Colonel Roosevelt said yesterday that the adventure-hunting applicants ranged from preachers with missionary intention to college graduates, hunters, trappers and feminine typists. One wrote from France, many came in person from out of town. One young Sioux Indian saved enough to travel from Tacoma, Wash.

Colonel Roosevelt also received many letters of advice, together with an assortment of such gifts as special oil for guns, radio equipment and books. But no radio goes along, he said.

He announced the following as a tentative itinerary: The Leviathan to England, where the party will spend a few days, completing arrangements and visiting the British Museum for geographic materials; thence to Marseilles; by P. & O. boat direct to Bombay, and rail to Rawl Pindi in India.

The expedition will proceed by motor transport to Srinagar, where it will make the "jump off."

Carrying their goods in by yak and pony, the hunters will enter through the Leh and Karrakoram Passes, turn due west to the Pamirs and then strike north toward Yarkhand. Their subsequent course has not been determined.

Colonel Roosevelt said their arsenal would consist of rifles exclusively. They will carry no revolvers. The rifles, Colonel Roosevelt said, were somewhat lighter than those his father carried in Africa for hunting rhinoceri. They are equipped with telescopic sights and army slings. Two to three thousand rounds of ammunition also will go from here, he said.

Four cougar hounds, trained to cougar and bear trails, were sent ahead with the first detachment, which sailed last Saturday in charge of G. K. Cherrie, Field Museum expert, who is to accompany the expedition. Two of the hounds came from Montana and two from the Paul Rainey pack in Mississippi.

All arrangements for the expedition's movements in India have been satisfactorily arranged by Lord Reading, the Viceroy, and the British Government, the Colonel said.

TILE BIDS RECEIVED FOR VEHICULAR TUBE

Offer of L. Del Turco & Bros., Inc., Lowest of Five—Pavement Bids May 5.

Bids were opened yesterday by the New York and New Jersey Vehicular Tunnel Commissions for furnishing and setting the wall tiles in the tubes, erecting hand rails and other similar work. There were five bidders.

The lowest bid was that of L. Del Turco & Brothers, Inc. It was $909,-180.45 for 75 per cent. domestic and 25 per cent. foreign tiles, and $881,-805.45 for 50 per cent. of each manufacture. The next lowest bid was offered by Rodgers & Hagerty, which was $1,219,725.75 for all domestic tiles; $1,196,000.75 for 75 per cent. domestic and 25 per cent. foreign tiles; $1,172,-275.75 for 50 per cent. of each; $1,148,-550.75 for 25 per cent. domestic and 75 per cent. foreign and $1,124,825.75 for all foreign tiles.

The tiles are to be either a pure or a cream white, and are to have buff or orange borders. The spaces to be tiled aggregate about 265,000 square feet.

Bids for paving the tubes will be opened May 5. The pavement is to be of best quality granite block and will cover 45,000 square yards. The commissions promoted Ole Singstad, formerly designing engineer to the place of chief engineer to succeed the late Milton H. Freeman.

MRS. ROGERS SEEKS HER HUSBAND'S POST

Announces Candidacy for Congress in Fifth District of Massachusetts.

LOWELL, Mass., April 7.—Mrs. Edith Nourse Rogers, widow of Representative John Jacob Rogers, announced today that she would become a candidate for election in the Fifth Massachusetts District to succeed her husband.

WASHINGTON, April 7.—Mrs. Edith Nourse Rogers is the third woman to seek election to the House of Representatives to succeed her husband upon his death. The other two were successful.

Mrs. Mae Nolan of San Francisco was elected to the Sixty-seventh Congress and the Sixty-eighth Congress after the death of her husband, John Nolan, while Mrs. Julius Kahn, also of San Francisco, was elected at a recent special election to succeed her husband in the next Congress.

ASK BREWERY RECEIVER.

Peter Hauck Company, Several Times Raided, Said to Owe $50,000.

Application was made yesterday to Vice Chancellor Alonzo Church in Chancery Court at Newark for a receiver for the Peter Hauck Brewing Company at Harrison, N. J. An order was signed directing the company to show cause next Tuesday why the application should not be granted.

The applicant was the John Wade Coal Company of Harrison, which has a claim for $5,802. The papers listed the brewery's liabilities as $50,000 in excess of a mortgage of $182,000 and declared the assets would not exceed the mortgage.

The brewing company was incorporated in June, 1922. It has been raided several times by prohibition agents.

Freed as a Witness in a Shooting.

It was learned yesterday that Mrs. Betty Forman of 341 South Fourth Street, Brooklyn, who was held without bail by Magistrate Goodman in West Side Court, Manhattan, on Sunday for arraignment yesterday in Homicide Court as a material witness to the murder of Bernard Stehlich in Jack's Pure Food Shop, West Forty-seventh Street, early Saturday, was released from custody yesterday by Assistant District Attorney P. Francis Marro of the Homicide Bureau. Mrs. Forman, the police said when she was held, had admitted being with Stehlich in the resaurant, but had declared the shooting was done while she was temporarily out of the room.

Aged Woman Burned to Death.

DOBBS FERRY, N. Y., April 7.—Mrs. Elisabeth Scennichson, 81 years old, was burned to death today when her room in a three-story frame house on Palisade Street was slightly damaged by fire.

Bonded Floors are adaptable to almost any interior. Various materials and colors make possible an infinite variety of designs.

The First Impression—

First impressions are of first importance. That is why, more and more frequently, in entrance and reception halls—not only in homes but in offices, business establishments, clubs and apartments—you meet the easy dignity and resilient comfort of Bonded Floors.

And, since our organization is of national scope, this statement holds good for the entire country as well as in New York.

What is back of this constantly growing popularity? First, *durability!* Durability that results only when the highest-grade materials are scientifically installed by skillful workmen—under the supervision of flooring engineers. Such durability as can be backed by our Surety Bond against repair expense!

And, in addition, *cooperation.* The advice and assistance of our experienced flooring engineers is yours for the asking—without cost or obligation—on any phase of your floor or floor-covering problem.

BONDED FLOORS CO., Inc.
Division of Congoleum-Nairn Inc.
Pearson & Meadow Sts., L. I. C.—Tel. Hunt. Pt. 8400
New York Philadelphia Cleveland Boston Detroit
Chicago Kansas City Los Angeles San Francisco
Distributors in other Principal Cities

BONDED FLOORS

Gold-Seal Battleship Linoleum
Gold-Seal Treadlite Tile
Gold-Seal Rubber Tile
Gold-Seal Cork Tile

Bargain Fares WEST

UNION PACIFIC SYSTEM — THE OVERLAND ROUTE

Round Trip From New York

$93.32 *Denver, Colorado Springs, Pueblo.*

$103.82 *Rocky Mountain National (Estes) Park.*

$108.82 *West Yellowstone (Yellowstone National Park).* Four and one-half days' motor trip in the park, with accommodations at hotels $54.00, at camps $45.00. Side trip Denver to Rocky Mountain National Park, $10.50.

$110.92 *Cedar City, Utah (Southern Utah National Parks).* Four-day motor trip Zion National Park, Cedar Breaks, Bryce Canyon, including accommodations at camps $47.25. Side trip to North Rim, Grand Canyon at additional cost.

$138.32 *Portland, Tacoma, Seattle, Vancouver, B. C.* 500 miles along scenic Columbia River. Side trips to Zion, Yellowstone and Rocky Mountain National Parks at small additional expense.

$138.32 *San Francisco, Los Angeles.* One way via Omaha, Ogden, Salt Lake City—returning through Denver. Side trips to Zion, Yellowstone and Rocky Mountain National Parks at small additional expense.

$156.32 *Circuit Tour of the West.* Union Pacific to Portland, rail or steamer to San Francisco, returning direct through Ogden or via Los Angeles and Salt Lake City. Route may be reversed. Includes Denver.

All fares include Colorado Springs without extra charge. Tickets to Pacific Northwest and California on sale daily, May 15 to September 30; to Yellowstone, June 1 to September 12; to all other points June 1 to September 30. Stopovers anywhere en route. Final return limit October 31.

Write for attractive, illustrated books, indicating region in which you are interested. Sent free. Address

J. B. DeFriest, General Agent
Union Pacific System, 509 Stewart Bldg.
280 Broadway
Phone Worth 1761, New York, N. Y.

787

Free Books

Plan your outing from pictures. These Union Pacific books are brimful of interesting and valuable vacation information, including maps—routes and everything you want to know. Yours for the asking.

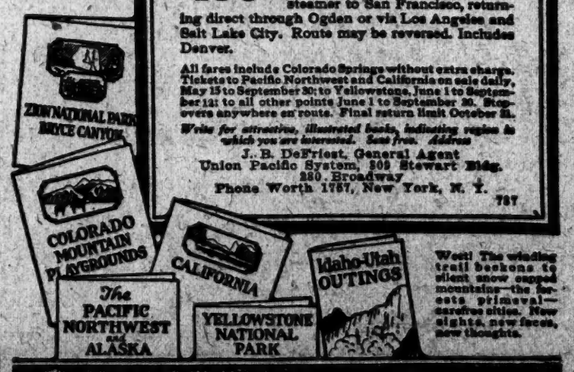

West! The winding trail beckons to silent snow capped mountains—the forests primeval—carefree cities. New sights, new faces, new thoughts.

Well! thats something like it!

This is what he used to get from rusty iron pipe.

It's great to get a free flow of CLEAN water every time you turn the tap. Upstairs and down, in the kitchen and the attic, plenty of water when you want it.

That's ONE thing Anaconda Brass Pipe always does.

And that's not all. Anaconda Brass Pipe protects your family against rust-polluted water. It closes the door to the whole train of repairs and expenses that come from the use of plumbing pipe that rusts. It gives perfect service as long as your house stands.

Yet it only adds about $75 to the cost of the average $15,000 residence.

May we send you our booklet "Ten Years Hence", it gives facts about rust-proofing your home?

THE AMERICAN BRASS COMPANY
25 BROADWAY, NEW YORK
World's largest manufacturers of Copper, Brass, Bronze and Nickel Silver

ANACONDA BRASS PIPE

Installed by leading Plumbing Contractors

MEMBERS COPPER & BRASS RESEARCH ASSOCIATION

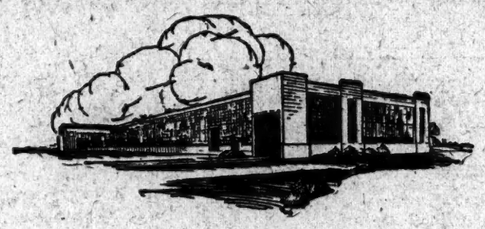

New plant of The Libbey-Owens Sheet Glass Co., Toledo, Ohio, a recent example of Lockwood-Greene service. Designed and executed with a sympathetic understanding of both today's and tomorrow's needs.

LOCKWOOD-GREENE ENGINEERS DESIGN AND SUPERVISE THE CONSTRUCTION OF
Industrial Plants
Industrial Villages
Warehouses
Power Plants
Office Buildings
Schools

LOCKWOOD-GREENE SERVICE INCLUDES
Studies for Plant Location
Appraisals and Valuations
Industrial Surveys
Special Reports
Engineering for Existing Plants

LOCKWOOD-GREENE HAS SERVED THESE INDUSTRIES

Textile	Soap
Metal Working	Candy
Wood Working	Rubber
Food Products	Leather
Automobile	Clothing
Publishing	Tobacco
Electrical Goods	Paint

—and many others

Check the list above and write for information on the service that interests you.

We see through your problem —then see the plant through

INCREASING production often calls for new or enlarged buildings. Frequently, too, modern developments in methods and machinery necessitate changes in plant or equipment.

Whatever *your* problem—no matter what industry you serve—Lockwood, Greene & Co. are equipped to take hold with a sympathetic understanding and stay on the job until the wheels begin to turn with profit.

Lockwood-Greene service is complete. In this one organization the matured judgment of successful manufacturers and business men is combined with the skill of experienced architects and engineers. Here you will find the foresight, imagination and pioneer courage required to build plants which will serve efficiently through a succession of tomorrows.

Let our representative discuss with you the details of your special problem. No project is too large or too small to receive thorough attention.

LOCKWOOD, GREENE & CO.
ENGINEERS
Pershing Square Building, 100 East 42nd St., New York City
BOSTON NEW YORK CHICAGO
CLEVELAND DETROIT ATLANTA CHARLOTTE SPARTANBURG
Lockwood, Greene & Co. of Canada, Limited, Montreal

ADVERTISEMENT.

Fresh Youthful Skin Maintained By Cuticura

Daily use of Cuticura Soap, with touches of Cuticura Ointment when required, will do much to prevent pore-clogging, eruptions, roughness and other unwholesome conditions of the skin.

Soap 25c. Ointment 25 and 50c. Talcum 25c. Sold everywhere. Sample each free, "Cuticura Book," Dept. 20, Malden, Mass. Cuticura Shaving Stick 25c.

PRR SUNDAY OUTINGS FROM NEW YORK

$5.00 WASHINGTON BALTIMORE
Round Trip SUNDAY, April 12
Pennsylvania Station ..... 7:35 AM
Sundays, April 26, May 10, 24, June 7, 21

$3.00 PHILADELPHIA
Round Trip SUNDAY, April 19
Pennsylvania Station ..... 7:35 AM
Sundays, May 3, 17, 31, June 14, 28

$3.75 ATLANTIC CITY
Round Trip SUNDAY, April 12
Pennsylvania Station ..... 7:35 AM
Sundays, April 26, May 10, 24

Pennsylvania Railroad

Don't Let That Cold Turn Into "Flu"

Rub on Good Old Musterole

That cold may turn into "Flu," Grippe or, even worse, pneumonia, unless you take care of it at once.

Rub good old Musterole on the congested parts and see how quickly it brings relief.

Colds are merely congestion. Musterole, made from pure oil of mustard, camphor, menthol and other simple ingredients, is a counter-irritant which stimulates circulation and helps break up the cold.

As effective as the messy old mustard plaster, does the work without blister.

Just rub it on with your finger-tips. You will feel a warm tingle as it enters the pores, then a cooling sensation that brings welcome relief.

To Mothers: Musterole is also made in milder form for babies and small children. Ask for Children's Musterole.

85c and 65c, in jars and tubes.

MUSTEROLE
WILL NOT BLISTER

Better than a mustard plaster

The NEW MARMON

It's a Great Automobile

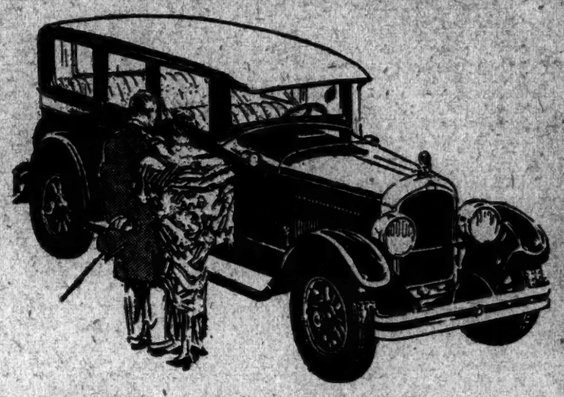

Things You Will Like

In the New Marmon Standard Closed Car at

Only $130 more than the open car

Four (4) Wide Doors

and full-width seats. No "crawling over" other occupants of the car in getting in or out. Can not be confused with the jointly popular "coach" type of construction.

Plenty of Leg Room

"At last a car with plenty of room in front," is the remark which every experienced motorist makes when he first sits behind the Marmon wheel.

Only an "Octave"

from the steering wheel, the gear shift lever and emergency brake lever are commonly considered.

Luxury and Comfort

Cushions which really support the back of the passenger. Luxurious fitments and all of those thoughtful details which women love and men admire. Specially designed hardware.

"Side Bumpers"

Smash-proof steel running boards protect human life by minimizing danger from side collisions.

The New Marmon Standard Closed Cars, like the New Marmon De Luxe Models, mounted on the standard Marmon six-cylinder chassis

MARMON AUTOMOBILE COMPANY
of New York, Inc.
1880 Broadway at 62nd St., New York City, N. Y.
Telephone Columbus 5000

Grubb-Berger Co., 1640 Bedford Ave., Brooklyn, N. Y.
H. T. Clinton Motor Sales Corp., Poughkeepsie, N. Y.
J. T. Simpson & Sons, Hempstead, Long Island.
J. R. MacGuffie, Ridgewood, N. J.
Van Motors Co., Kingston, N. Y.
Bowman & Hicks, Port Washington & Roslyn, L. I.
Morris Motor Car Co., 2391 Boulevard, Jersey City, N. J.
Preston-Aumack Motor Co., Stamford, Conn.
Marmon New Rochelle Co., Inc., 506 Main Street, New Rochelle, N. Y.
Wagner Garage, Stapleton, Staten Island.
Phil Sherman Co., 150 Martine Ave., White Plains, N. Y.
Dorchester Motors, Inc., Yonkers, N. Y.
Joseph J. Sullivan, Jr., Queens Boulevard, Jamaica, L. I.
Geo. G. Wood, Nyack, N. Y.
G. Stewart Smith Garage Co., Woodmere, Long Island.
W. H. Bidgway, Walden, N. Y.

There are several good dealer points open in this territory. Those interested are invited to get in touch with the Marmon Automobile Co. of N. Y., Inc., at above address.

ADVERTISEMENT.

Bathed in natural alkaline fluids—*teeth stay clean and safe*

Thousands are revitalizing their mouths by restoring the normal action of the mouth glands.

Brushing cleans only temporarily. But there is a way now to keep the glands active and keep your teeth protected all the time.

• • •

Pebeco Tooth Paste gently stimulates the mouth glands. As soon as it enters the mouth, good, healthy streams of saliva start to flow—bathing your mouth and teeth in natural alkaline fluids.

Now the acids that cause tooth decay are neutralized as fast as they form.

Pebeco keeps your teeth not only white, but *safe*. At all druggists. Made only by Pebeco, Inc. Sole Distributors: Lehn & Fink, Inc., 635 Greenwich Street, New York City.

PASSOVER TO BEGIN AT SUNDOWN TODAY

In Jewish Homes the Story of the Journey to the Promised Land Will Be Told.

SERVICES IN SYNAGOGUES

Public Seders Will Be Held—Matzoths Will Be Provided for Poor Families.

Passover, known in Hebrew as Pesach, the Feast of Unleavened Bread, will be observed by Jews throughout the world beginning at sundown this evening. The festival opens with the Seder at which the story of the exodus from Egypt to the Promised Land is related in Jewish homes. Orthodox Jews have two Seder nights and observe the holiday eight days. Reform Jews, however, set aside only the first and seventh days as days for synagogue services. Members of the Reform wing of Judaism also have only one Seder night, the first.

Dietary restrictions are many during the Passover, and Jewish grocers have been rushed in the last few days filling orders for matzoths, which take the place of bread during the entire week, and other edibles prepared in accordance with the Passover observances.

A number of synagogues will have a number of Seders for their members. Temple Emanu-El, at Fifth Avenue and Forty-third Street, will have one this evening, under the auspices of the Women's Auxiliary, of which Mrs. Jacob Wertheim is President and Mrs. William Cowen is Chairman.

Poor families will not be without matzoths and other foodstuffs. Through the Widowed Mothers Fund Association, one of the societies maintained by the Federation for the Support of Jewish Philanthropic Societies, 100 families will receive food. Cooperating with the Ladies' Fuel and Aid Society, the United Hebrew Charities have made provision for 796 families in Manhattan and 129 in the Bronx to receive Passover supplies. The Excello Civic Association, 829 De Kalb Avenue, Brooklyn, has distributed 300 baskets of food to deserving families.

Special Passover greetings have been prepared by the New York Board of Jewish Ministers and by Rabbi Israel Goldstein, President of the Young People's League of the United Synagogue of America. Dr. Goldstein's sermon tomorrow morning at Temple B'nai Jeshurun, 257 West Eighty-eighth Street, will be "A Plea for Poise."

The Collegiate Branch of the Union of Orthodox Jewish Congregations of America, 131 West Eighty-sixth Street, has invited all out-of-town students of universities and colleges in New York, to be their guests for Passover for meals as well as religious services.

The Palestine Foundation Fund announced that many rabbis will preach on the significance of the Hebrew University which was dedicated in Palestine last week. A special corps of 100 speakers has been sent out to speak on the subject, the fund declared.

Truck Wrecks Broadway Clock.

Passers-by in front of Loew's State Theatre, at 1,549 Broadway, scattered yesterday afternoon when a motor truck, manoeuvring to get to the curb, struck a sidewalk clock and sent it crashing to the pavement. John Coleman, 39 years old, of 28 Greenwich Avenue, was struck by fragments of iron from the clock and was taken to Bellevue Hospital suffering with a fracture of the foot.

WOMEN FAINT IN JAM AT THE TRAFFIC COURT

Crush So Great Police Clear Out Many Until Cases Are Called.

Defendants, complainants and witnesses so jammed the Traffic Court in the old Police Headquarters Building in Mott Street yesterday that two women fainted. Attendants had to enlist the aid of policemen in getting other women out of the crush and ordering many to the street until their cases were called. When Chief Magistrate William McAdoo and Magistrates Frederick B. House and Moses R. Ryttenberg opened three parts of the court there were 844 cases on the calendar.

The Magistrates had about started to dispose of them when the jam in the courts and the corridors became dangerous. In Magistrate Ryttenberg's court was Mrs. James Davis of 338 West Thirty-seventh Street, a negress, battling to save herself and her twin babies from the pressure of the crowd. She had come to plead guilty for her husband on a charge of driving a car without a license at Eighth Avenue and 110th Street.

Policeman John Ward learned that her husband had been unable to appear because he had been called to the bedside of a dying relative in North Carolina. When the policeman told the Magistrate the woman's predicament the case was adjourned until May 1 and she was virtually carried with the twins through the throng.

Walter H. Gladstone, 26 years old, of 269 West Seventy-second Street, was fined $100 by Magistrate House for operating his automobile recklessly when it knocked down Policeman Patrick Lantry of the Traffic Division, at Seventh Avenue and Fifty-first Street. The accident happened Feb. 13.

Twenty-three other motorists and taxicab drivers were sent to jail for terms of from two to ten days in default of payment of fines for various offenses. A total of $2,855 in fines was collected during the day.

FIND 21 SKELETONS OF EARLY INDIANS

Kentucky Excavators Open 'Stone Graves' in Same Area Where Mastodon Bones Were Dug Up.

Special to The New York Times.

LEXINGTON, Ky., April 7.—Twenty-one skeletons of Indians, believed to be of a prehistoric tribe, were brought here tonight by Dr. W. D. Funkhauser, Professor W. S. Webb and William J. Curtis of the University of Kentucky. The find was made in ancient graves near May's Lick, Mason County, Ky.

Dr. Funkhauser, who is chief zoologist at the university, says there is no way to estimate the age in which these Indians lived. The discoveries were made in the area in which mastodon bones were found many years ago. Shell and bone ornaments were found buried with the skeletons. These decorations are of a type never before found anywhere, Dr. Funkhauser said, and are considered among the most valuable relics of ancient times ever discovered in Kentucky.

The graves were found in cultivated fields at a depth of about two feet. From the position of the skeletons, Dr. Funkhauser said, it is indicated that the bodies had been buried in a sitting position, with their heads on their knees.

Would your safe *be safe?*

FIRE would tell the story; and it might be a disastrous story for you. Keep your inventories and ledgers, records vital after a fire, in the safe that never loses its protective power. A "Y and E" "B" Label Safe is free from rust-producing moisture. Four sizes—interior to suit your needs. Phone or write for free demonstration.

"Y and E" OFFICE EQUIPMENT

STEEL & WOOD FILES—STEEL SHELVING—DESKS—SAFES
OFFICE SYSTEMS & SUPPLIES—BANK & LIBRARY EQUIPMENT

YAWMAN AND ERBE MFG. CO.

368 Broadway Franklin 3634
Newark Branch:
207 Market St. Mulberry 2268

$3 to $10

Now the big new idea in fountain pens

Gold or silver construction for strength, service and beauty

THE Wahl Pen of gold or silver is as modern, logical and practical as alloy steel motor parts or cord tires.

The Wahl Pen of gold or silver construction is one of those simple, big improvements that make everyone exclaim: *"Why of course!"*

Just consider that the cap and barrel of the modern self-filling pen are merely a case—like a watch case—to hold the "works," the ink sac and feed. So, like a watch case, they should be serviceable, unbreakable and in good taste.

The thin, strong metal walls of the Wahl Pen barrel cannot be chipped, cracked or broken by accidental falls or blows or ordinary abuse—and these thinner walls, too, make room for a larger ink sac, doubling the ink capacity.

Gold and silver are the accepted standards for personal articles. So Wahl Pen is always in the best of taste. It is a real personal belonging—something you will be proud to carry.

Wahl Pen is not only stronger, handsomer—but it is the *smoothest writing.* Every one is equipped with a perfect nib made in the finest pen factory in the world.

Wahl Pen is backed by the unconditional guarantee of The Wahl Company, foremost manufacturers of fine writing equipment—makers of Eversharp, the famous and original *ever sharp* pencil.

Go see this modern pen, the first real improvement in fountain pens in many years. There's a dealer near you.

The Wahl Company, Chicago

WAHL PEN

Made by the makers of

EVERSHARP

Do you know what Linoleum really is?

OF THE millions of people who walk daily upon a colorful, comfortable floor of linoleum, few know the interesting story of its remarkable beginning. Over sixty years ago, Frederick Walton, an Englishman, who kept his eyes open and his mind alert, noticed the tough, pliable quality of the "skin" that forms on a can of paint exposed to the air.

Realizing that this was "oxidized" linseed oil he experimented in combining linseed oil with ground cork. He was searching for a substitute for rubber. By "oxidizing" or exposing this mass to the air he obtained a durable, elastic material which he pressed on to a backing of cloth or burlap—and a new material for floors was invented.

It was not exactly like rubber, for it was odorless, smooth, springy, waterproof, quiet to walk upon, and wonderfully durable. Mr. Walton called the new product *Linoleum.*

While linoleum was first used mostly for the kitchen and bathroom, with the marked improvement that came in designs and soft color tones, Blabon floors of Linoleum are now used for every room upstairs and down. Indeed, they constitute an important part of the decorative scheme in many a tastefully furnished home.

Blabon's Linoleum is sold by good home-furnishing and department stores. If your dealer hasn't it, write us his name and we will see that you are supplied. Booklet showing 22 characteristic patterns in color mailed free, on request.

Write for this 32-page 9" x 11" brochure—"Planning the Color Schemes for Your Home." Beautifully illustrated in color. Sent anywhere in the United States upon receipt of 15 cents.

Look for this label on the face of all Blabon's Linoleum

The George W. Blabon Company, Philadelphia
Established 74 Years

BLABON'S Linoleum

RADIOGRAMS

Automobiles—in Sweden

Sweden is entering upon an era of prosperity—buying American automobiles—developing her own resources.

The opening of the new RADIOGRAM circuit direct to Sweden is playing a big part in the development of American export trade.

For swift communication, send RADIOGRAMS to Sweden. Mark your messages

"Via RCA"

Radiograms go direct to
SWEDEN
NORWAY ENGLAND
FRANCE GERMANY
ITALY POLAND
ARGENTINE REPUBLIC
HAWAII AND JAPAN

In New York phone for an RCA messenger for swift Radiogram service to Europe, the Near East, South America, Hawaii and Japan, or to passengers on ships at sea.

Send for Radio Rate Sheet Today

RADIO CORPORATION OF AMERICA

Central Radio Office
Always open
64 Broad St. Bowling Green 8100
8 A. M. to Midnight Daily
10 A. M. to 6 P. M. Sunday
19 W. 44th St. Murray Hill 4806

Open 8 A. M. to 6 P. M.
19 Spruce St. Beekman 8320
124 Franklin St. Walker 4861
6 W. 19th St. Watkins 7863
1674 Broadway, Columbus 4311
244 5th Ave. Madison Square 6760

New Sports Pictorial

NEXT SUNDAY the Sports Pictorial of The New York Times Rotogravure-Picture Section will reproduce a wide variety of photographs of sports events and activities.

WINNING THE ENGLISH STEEPLECHASE CLASSIC: Double Chance finishing four lengths in front of Tay Bridge in the Grand National before 120,000 people.

"THE FATHER OF BASKETBALL": Dr. James Naismith of the Faculty of the University of Kansas, gives his son a few points.

ARMY HONORS MAJOR LEAGUE PLAYER: Hank Gowdy of the Giants, first major league player to enlist in the World War, receives silver service from General Wells at Benning, Ga.

NEW STAR OF THE LINKS: Sixteen-year-old Marion Bennett, who reached the final round in the Women's North and South Championship Tournament at Pinehurst, N. C.

The New York Times
Rotogravure-Picture Section

NEXT SUNDAY

The New York Times accepts no returns. Newsdealers can supply only the regular demand. Order in advance.

HOBOKEN TO SEEK TAXES FROM NATION

Justice Minturn Instructs Grand Jury to Protest Exemption of Piers Seized in War.

GREAT BURDEN TO THE CITY

Court Suggests Property, Now Used in Commerce, Be Sold to Interests That Will Pay Taxes.

Supreme Court Justice James F. Minturn instructed the Hudson County Grand Jury yesterday to draw up a presentment asking the Federal Government to pay taxes on the Hoboken piers and other waterfront property it seized during the war or to sell them to private interests which will pay taxes. The presentment is to be sent to President Coolidge, both houses of Congress, Governor Silzer of New Jersey and the State Legislature.

Justice Minturn said that the Government owed the City of Hoboken $2,372,777.89 in taxes for use of the property for Shipping Board purposes since the war. He pointed out that in 1918 the North German Lloyd Company paid $90,161.22 a year in taxes and the Hamburg-American Company $67,392.86, a total of $166,554.08.

"Excessive municipal taxation has become a State-wide issue and is vital in its importance to the landlord and the tenant," said Justice Minturn. "As rates go up, rents go up, and general dissatisfaction results. Such a situation has been created in Hoboken by the extraordinary action of the Federal Government in expropriating the valuable waterfront and magnificent piers of the former German steamship companies to its own commercial use, wholly ignoring its obligations as a taxpayer to the city, county and State.

Question Economic, Not Patriotic.

"A proper patriotic local spirit acquiesced in this taking during the war period by the War Department, but when at the close of the war these valuable properties were turned over by the War Department to a specially created Shipping Board to enable the Government to enter into a competing commercial business with other transportation lines, the situation thus created presents not a patriotic, but an economic and commercial question.

"The effect of this expropriation is reflected not only upon the city, its maturing obligations and the taxpayer, who is thus called upon to meet the resulting deficiency in ratables, but it extends its ominous dangers to the county and the State, to whose obligations the small city is called upon to contribute, under the law, upon a basis of its former taxable ratables."

The Taxpayer's Extra Burden.

Justice Minturn here stated the taxes paid by the two German lines in 1918, and the debt he said the Federal Government owed to the city for city, county and State taxation since the end of the war. Then he continued:

"The inquiry therefore persists, why should the city, county and State be compelled to support this vast competitive commercial undertaking with its vast revenue of rental receipts at the expense of a few overburdened taxpayers of the small city? The only answer vouchsafed to this inquiry is that the Shipping Board is an arm or agency of the Federal Government. If this were a governmental business, such as a navy yard, that answer would silence criticism, but since it is essentially a commercial undertaking in competition with similar privately operated corporations the answer lacks both force and sincerity."

HOBOKEN MAY GET RELIEF.

Government Would Not Oppose a Bill to Make Good the City's Loss.

Special to The New York Times.

WASHINGTON, April 7.—Officials of the War Department and the Shipping Board stated today that in the absence of legislation by Congress there is no authority for the Government either to pay taxes or to afford relief in any other way to Hoboken for Government use of the piers formerly used by German liners and seized by the Government during the war.

It was suggested that Hoboken's plight should be called to the attention of Congress at the next session, with the view of having a bill passed to reimburse the city. Such a bill, it is understood, would not be opposed by the Government.

OPPOSE TAX FAVOR TO PORT AUTHORITY

Jersey Business Men Against Exemption Where That Body Enters Into Competition.

New Jersey business men, including representatives of Chambers of Commerce, yesterday voiced opposition to tax-exemption on properties which may be acquired by the Port of New York Authority. The occasion was the first public hearing, at 11 Broadway, of the joint commission named to study the question for the New York and New Jersey Legislatures. The commission consists of two Senators and two Assemblymen of each State, two citizens named by each Governor and the Port Authority's Chairman and Vice Chairman.

The general ground of opposition to tax-exemption in favor of the Port Authority, which was referred to by almost every speaker, was that the activities of that body were likely to become competitive against ordinary harbor business. It was believed that wherever competition existed the Port Authority should be compelled to carry tax expenses, as ordinary business does.

A mild tilt with Chairman Julian A. Gregory of the Port Authority, a member of the commission, was provoked when Arthur C. Wall of the Hoboken Land Improvement Company said the Port Authority was an instrument of commerce rather than one of government.

"That's your opinion," said Chairman Gregory.

Speaking for the waterfront industry, Mr. Wall said: "The Port Authority can hurt us, if it gets exemption from taxation, and it can hurt us if it comes into competition. Why cannot the Port Authority pay its fixed charges in the form of taxation as any one else in business must? To exempt from taxation is to subsidize the Port Authority at the expense of private business."

A. W. Coffin, manager of the Hoboken Chamber of Commerce, precipitated a discussion by saying the Port Authority had the right to condemn property, according to opinions given by lawyers.

PICK PRINCETON COUNCIL.

One New York Student Chosen at First of Senior Elections.

PRINCETON, N. J., April 7.—At the first election for Senior Council of Princeton University for the coming year four men were chosen yesterday. They are Walter Booth of Owensburg, Ky., Livingston Merchant of New York City, Richard Quay of Sewickley and William Van Keuren of Newark.

Booth is President of the junior class this year and will be President of the Triangle Club next year. Merchant is Chairman of the Daily Princetonian and Vice President of his class, and Quay is a member of the gymnasium team and the Philadelphian Society Cabinet. Van Keuren is Secretary of the junior class and is on the Philadelphian Society Cabinet and the Junior Prom Committee.

ELECTION BOARD JUDGE JAILED FOR CONTEMPT

Judge Rosalsky Says Defendant in Fraud Trial Gave False Excuse for Tardiness.

Judge Rosalsky in General Sessions yesterday committed Daniel Platt, 29 years old, a pen manufacturer, of 79 East 113th Street to the Tombs for the night. The order was issued on the ground that Platt was guilty of contempt of court in making an untruthful statement regarding the reason he was late in appearing for trial. Platt is one of four members of the Election Board of the Second Election District of the Seventeenth Assembly District accused in an indictment of fraud at the polls in the election of November, 1921.

He was the Democratic Chairman of the board, which is accused of having changed the result of the vote in the polling place in Madison Avenue, between 104th and 105th Streets, so that August Claessens, Socialist candidate for Assembly, was credited with only one-fourth of the vote cast for him.

Judge Rosalsky waited an hour yesterday before Platt hurried in and said that he had been delayed at Mount Sinai Hospital, where his brother was ill.

Judge Rosalsky ordered the trial to begin and later ascertained that the statement was untrue.

Assistant District Attorney Wallace, in outlining the State's case to the jury, declared that the returns of the election district board of which Platt was Chairman gave Claessens only 57 votes, Louis Fine, Republican candidate, 27, and Murray Fellenstein, Democrat, 330. The recount by a legislative committee, Mr. Wallace declared, revealed that Claessens actually had received 273 votes, Fine 41 and Fellenstein 135.

The first witness called by the prosecutor, Edward J. McGowan, a clerk in the Board of Elections, said that he had made the recount of the votes, but that he did not remember the figures. Hyman Marcel, a Socialist watcher for Claessens, testified that he had protested in the polling place after the election at the methods being used in counting the vote. He said that Platt read off the vote from the ballots to Nathan Bloom, 28 East 111th Street, and Jack Port, 225 West Fifty-seventh Street, tally clerks. Marcel swore that he observed that the tally clerks did not make a mark each time Platt called off a ballot. When he protested to Platt, Marcel added, the Chairman told him "to go down town for a recount." Marcel also swore that he saw a tally clerk make a mark behind Fellenstein's name on many occasions when Platt had called out Claessens's name as the recipient of votes.

ADMIT PERJURED ALIBI.

Four Plead Guilty in Scranton After Testifying for Bandits.

SCRANTON, Pa., April 7.—Pleading guilty to perjury after his trial had been in progress a day, Orlando Tessie of Yorkville, Ohio, was sentenced today to three and a half years in the Eastern Penitentiary by Judge E. C. Newcomb. Tessie's wife, Dr. Elvin Lowthian, also of Yorkville, and Mrs. Eunice Williams of Wheeling, W. Va., entered similar pleas and sentence was suspended.

The four had testified at the trial of Tony Burchanti and John Torti, convicted train robbers and slayers, that Burchanti and Torti were in Ohio on the day that the train was held up here and a passenger shot. The witnesses later admitted that their testimony was false and that they had been threatened with death by friends of the bandits unless they testified as they were instructed.

N. Y. U. Gets Taylor Library.

New York University acquired yesterday the complete library left to it under the will of Mrs. Frederick Taylor. The collection will be placed in the Gould Memorial Library at University Heights.

PRINCE LEAVES FREETOWN.

British Heir Dances at Sierra Leone Despite the Heat.

Copyright, 1925, by The New York Times Company.

By Wireless to THE NEW YORK TIMES.

SIERRA LEONE, April 7.—The visit of the Prince of Wales to Freetown ended at 11 o'clock this morning, after he had laid the foundation stone of the new Sierra Leone Government offices. Earlier the Prince and his party attended a gathering on the football ground, where a massed choir of school children sang a verse of "God Bless the Prince of Wales." The sound of subsequent cheering echoed around the wooded hill and was audible for miles.

It would be surprising if the brief royal visit to this ancient and loyal capital did not serve further to dispel the old conception of the Peninsula as a place of pestilence and discomfort. The heat last night, though intense, did not prevent the Prince dancing with energy and evident keenness.

During the reception and entertainment in the illuminated gardens and terrace of Government House, at which 600 English residents of Sierra Leone were present, not a single mosquito was seen. It can safely be said that the legend of this colony that for every one that has come out forty had gone in is finally buried.

CHILD WELFARE MEETING.

Every State to Be Represented at a Conference Here May 15.

A National Child Welfare Conference will be held in this city from May 15 to May 20 under the auspices of the Child Welfare Committee of America, according to announcement made yesterday by Sophie Irene Loeb, its President. Every State will be represented by delegates appointed by the Governors. Ways and means looking to the enactment of child welfare legislation in six States which as yet have none on their statute books and the standardization of existing laws will be the principal topics of discussion.

"No more pauper children in America; instead of charity give every child a chance," will be the slogan of the welfare conclave.

This State, Miss Loeb pointed out yesterday is leading its sister States in welfare legislation.

SIMPLIFIED SPELLING GAINS.

Advocates, Meeting Here, Report Increasing Interest.

"Simplified spelling has gained more during the last year than in any year since the World War," Godfrey Dewey, Secretary of the Simplified Spelling Board, told the officers of the board at their nineteenth annual meeting at Columbia University yesterday.

"We have received 40 per cent. more inquiries and requests for literature this year than last," he continued, "and these requests came from thirty-nine States and four English-speaking foreign countries."

Charles H. Grandgent, Professor of Romance Languages of Harvard, was re-elected President of the board. Godfrey Dewey, Melvil Dewey, Gano Dunn, Abram Gideon, Henry Holt, Charles H. Grandgent, Fred J. Miller and Henry Gallup Paine were re-elected trustees.

200th Street Plot Sold.

Frederick A. Snow & Son sold to the Erdna Holding Corporation the plot south side of 205th Street, 100 feet east of Tenth Avenue, 300 by 100 feet. This is the first sale of the property in over twenty years and same will be offered to builders in whole or part for improvement. The broker was George Cabrera.

The Only Way

The only way to retain all of the bean flavor and bean nourishment is to *bake* them in *ovens* with *dry* heat.

The only way to be sure of getting oven-baked beans is to look for the words "oven-baked" on the label.

HEINZ OVEN-BAKED BEANS with tomato sauce

57

When in Pittsburgh visit the Heinz kitchens

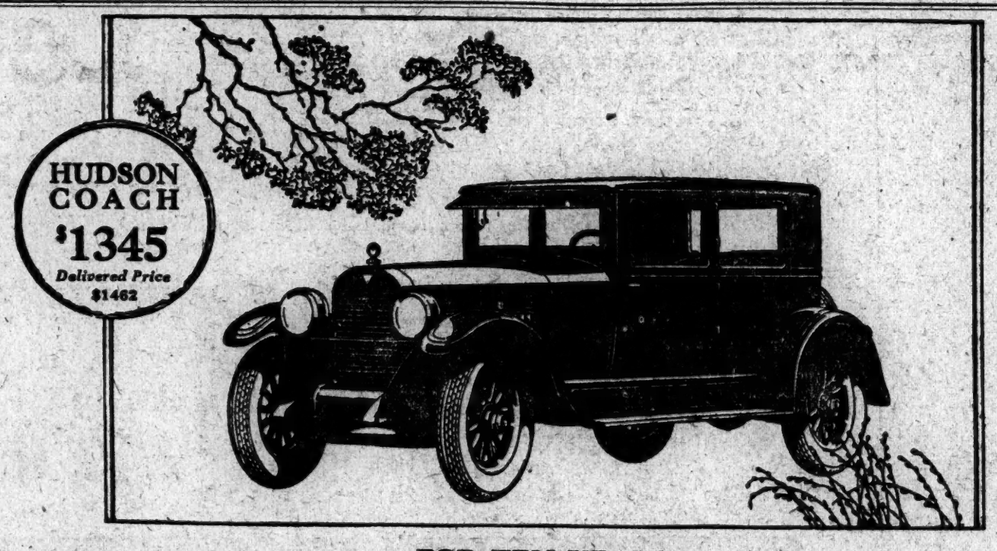

FOR TEN YEARS

"World's Greatest Buy"

Everyone Says It—Sales Prove It

It is only as you find the real comparisons for Hudson qualities among the costliest cars that the enormous difference in price is so astonishing.

Today it offers the greatest price advantage and finest quality in Hudson history. Never was this supremacy of value so outstanding. And the greatest Hudson sales on record show how complete is public knowledge of the facts.

Is There any Reason to Pay More?

Hudson's position as the "World's Greatest Buy" is not merely a new attainment. It is acknowledgment of ten years' refinement of a great car around the famous patented Super-Six principle. No motor design, however costly, has been found to displace this long-time leadership of the exclusive Super-Six.

It is responsible for the way Hudsons endure the hardest service, free of mechanical annoyance, and retain their new car vigor and flexibility when they have become old in point of years and service.

Its simplicity has always meant a lower selling price than is permitted in complicated types. And today, economies possible only to the largest production of 6-cylinder closed cars give it value advantages never held by any rival.

All now know that higher price can buy no smoother performance than Hudson's. It cannot buy more brilliant results in acceleration, power or speed. It cannot buy greater reliability or endurance.

No car at or near the price rivals the Hudson Coach in actual proof of value—which is SALES.

HUDSON SEDAN
5-Passenger $1795 Delivered Price $1930
7-Passenger $1895 Delivered Price $2035

$498 For those who desire, special arrangements have been made whereby a Hudson Coach may be purchased for a First Payment of $498. The remaining payments conveniently arranged. $498

HUDSON MOTOR CAR COMPANY OF NEW YORK, INC.

Colonnade Building, Broadway at 57th Street

BROOKLYN, N. Y. 1422 Bedford Avenue
BRONX, N. Y. 2374 Grand Concourse 902 Southern Boulevard
JAMAICA, N. Y. Boreen and Hillside Avenues
NEWARK, N. J. 961-963 Broad Street

DEALERS

Ruff & Burd, Inc. White Plains Ave. at E. 218th St.
Heights Hudson-Essex, Inc. St. Nicholas Ave. at 171st St.
Pennsylvania Terminal Garage 149-154 West 30th Street
Croteau Hudson-Essex, Inc. Boston Road at Prospect Ave.

ADVERTISEMENT.

FREE 10-Day Tube
Note Coupon

How "Off-Color" Teeth

Now are quickly restored to dazzling whiteness

A NEW method urged widely by leading authorities. Make this remarkable dental test. See what gleaming clearness is beneath the dingy film that clouds your teeth.

DENTAL science now proves that dull, off-color teeth are a folly; that gleaming whiteness can be obtained with but little effort. New methods of tooth and gum beauty and protection have been found.

Results are quick and lasting. In a short time you can work a transformation on your teeth, *can literally change your whole appearance.*

Now a 10-day test is offered you—the most remarkable of all dental tests. Simply use the coupon.

It's only a dingy film

The reason your teeth look off color is that they are coated with a film *and the method you now use fails to successfully remove that film.* That is why, regardless of the care you take, your teeth remain dull and unattractive.

You can't see that film with your eyes. But run your tongue across your teeth and you will feel it—a viscous, slippery coating that absorbs discolorations, and clouds your teeth.

Remove it and you'll be amazed at what you find. *You probably have beautiful teeth without realizing it.*

Film, too, is charged with most tooth troubles. It clings to teeth, gets into crevices and stays. Germs by the millions breed in it. And they, with tartar, are a chief cause of pyorrhea and gum troubles.

You must constantly combat it. You can't have pretty teeth, unless you do. It is a constant danger in your mouth.

New methods remove it, And Firm the Gums

Now new methods have been found. And embodied in a new type dentifrice called Pepsodent, *different in formula, action and effect from any other known method.*

Its action is to curdle film and harmlessly to remove it, then to firm the gums—no harsh grit dangerous to enamel.

Most of the sparkling, white teeth you see are due to it. Largely on dental advice, it has changed the teeth cleansing habits of the world.

Results are quick

Make the test. Then note results. Mark the glistening whiteness it brings; the beautiful polish and luster of your teeth. Clip the coupon before you forget.

Send the coupon Make the test

FREE Mail this for 10-Day Tube

Pepsodent

The New-Day Quality Dentifrice Endorsed by World's Dental Authority

THE PEPSODENT COMPANY, Sec. 316, 1104 S. Wabash Ave., Chicago, Ill., U. S. A.

Send to:

Name.....

Address.....

Only one tube to a family. 1774

Never Before

has a newspaper making its appeal to the intelligent and thoughtful, and without comics, puzzles or other matter extraneous to the news, attained a circulation of

387,934

This is the net paid circulation of The New York Times, average daily and Sunday. This total represents actual sales, for The Times accepts no returns.

THE NEW YORK TIMES, strictly a newspaper, gathers and prints the news fully, accurately and impartially. It spares neither expense nor effort to assemble all the news of interest—news of city, suburbs, nation and world, of business, finance, sports, science and the arts. The Times gathers all.

RUTH, ILL WITH GRIP, COLLAPSES IN SOUTH

Stricken as He Reaches Asheville, Is Taken in Unconscious Condition to Hotel.

IS FORCED TO LEAVE TEAM.

Huggins Hopes Star Will Be Able to Depart for New York Today for Rest.

MAY MISS OPENING GAME

But Yankees Are Optimistic Home-Run King Will Be Back—Has Been Sick All Spring.

Special to The New York Times.

ASHEVILLE, N. C., April 7.—Babe Ruth collapsed as he stepped off the train which brought the Yankees and Robins here this morning from Knoxville, Tenn., and immediately was rushed to a room in the Park Hotel, where Dr. Charles Jordan, the hotel physician, attended him. Ruth was unconscious during the long trip from the station to the hotel, but revived soon after. Dr. Jordan declared Ruth was suffering from a severe attack of grip and a nervous attack.

Ruth was put to bed and a nurse called into attendance. The first reports of his illness threw the Yankee and Robins players and camp attachés into a mild panic. Later more encouraging reports were made by Dr. Jordan and Manager Miller Huggins of the Yankees. Babe was restless during the day and declared he wanted to get up and play, but he gave in to the wishes and orders of Huggins and Dr. Jordan.

Manager Huggins at once began making arrangements to have Ruth sent to New York without further delay, and after a second examination by Dr. Jordan it was determined that Ruth could stand the trip home, and he will leave tomorrow if his condition warrants, in company with Coach Paul Kritchell of the Yankees.

Rest May Help Ruth.

This evening it seemed uncertain whether Babe would be able to take part in the opening game of the season, one week from today. Manager Huggins, after a consultation with Dr. Jordan, expressed the hope that Ruth would recover after a few days' rest and would be fit for the opening contest. However, this optimistic view depended upon the absence of any complications. Ruth himself declared that he would be in the opening game, and he has played in many and many a game when he was very ill. His indifference to colds and to injured fingers and legs and all aches and pains is well known among the players on the Yankees.

Ruth, however, seems to be easy prey for colds. He recently suffered an attack of influenza, but rid himself of this while at Hot Springs before starting his Spring training at St. Petersburg, Fla. There he injured a finger, but remained out of action only a few days and resumed playing. During the regular season in the past he often has played with his legs and hands heavily bandaged. Missing a ball game is something that causes Ruth sincere discomfort.

His present illness dates back several days when he caught a severe cold in Atlanta. It culminated this morning here and the climax undoubtedly was brought on as a result of the strenuous ride here from Knoxville, Tenn. The trip through the mountains of Tennessee and North Carolina was a hard one for even the thoroughly well athletes of the two teams. At that, not a few of the boys suffered mild attacks of train sickness as the cars swished around many and sudden bends in the mountainous trail.

The rough trip, according to Ruth, made him feel worse than the cold and the home-run king declares this caused him to collapse. In any event, when he collapsed on the station platform he would have toppled to the ground had not Catcher Steve O'Neill been near and saved him from falling.

After spending the day and evening in bed, Ruth was considerably cheered tonight, but was reconciled to leaving the team and going direct to New York for a rest. Ruth and Kritchell, if they leave as per the present schedule some time tomorrow morning, are due to arrive in New York Thursday.

The illness which culminated in Ruth's collapse this morning has afflicted the Babe for days. Chills and fever nearly forced him to his bed on Sunday in Chattanooga, but he fought off the illness and took part in the game against Brooklyn and continued to play yesterday, and in the two days made three homers, one of them off Dazzy Vance.

Barrow Hears From Huggins.

Edward G. Barrow, secretary of the Yankees, talked with Manager Miller Huggins at Asheville, N. C., over the long distance telephone last night and declared afterward that Huggins had informed him that although Ruth was quite ill, he hoped the Babe would be able to play in the opening game of the season here next Tuesday. Barrow, from his Westchester home last night, said that Huggins told him Babe needed a rest and wouldn't take one while with the club, so was being sent home in company with Paul Kritchell, coach and scout for the club.

"Huggins called in a local physician in Asheville and had a thorough examination made of Ruth. On the advice of the physician and because he knew Ruth would not be content to be in bed while with the team, Huggins decided to send Babe home and he and Coach Paul Kritchell will arrive some time Thursday," said Barrow. "I understand that Babe has a bad cold and a high temperature but isn't seriously ill. He is a big, strong fellow and fights off these attacks of cold very quickly.

"I expect he will go to his hotel here and stay indoors for a couple of days, and of course we will have a physician look him over right away. According to Huggins, Ruth will be able to play in the opening game, and the chances are that by that time, knowing Babe as I do, the big fellow will be as full of pep as ever."

2 PLAYERS' NOSES BROKEN.

Summa of Indians, Haas of Springfield, Injured in Practice.

CLEVELAND, April 7.—Homer Summa, Cleveland Indians, outfielder, suffered a broken nose at New Orleans today. While walking across the infield he was struck by a ball thrown to the plate by Third Baseman Walter Lutzke. His injuries will keep him out of the game at least a week.

WATERBURY, Conn., April 7.—Albert Haas of Springfield, Mass., recruit outfielder of the Waterbury Eastern League team, had his nose broken at practice today when a line drive bounded badly and hit him.

Chicago Nine May Go to Japan.

CHICAGO, April 7.—The University of Chicago baseball team will go to Japan if University officials accept an invitation from Waseda University. The trip would be made in the early Fall, it was announced here today.

Coolidge a Genuine Fan and Interested In All Phases of Baseball, Says Heydler

A genuine fan, interested in baseball not only as an enjoyable game but in its organization and working machinery as well, is the way John Heydler, President of the National League, characterized President Coolidge upon his return yesterday from his visit to the White House Monday, where he had presented the nation's Executive with a National League season pass and also had invited him to attend the golden jubilee game in Boston on May 8. Although declining the invitation under pressure of business, the President conferred at some length with Mr. Heydler on baseball, discussing many phases of the game.

"I found the President a good fan," stated Mr. Heydler, "and enjoyed my talk with him very much. He is interested in baseball. He truly enjoys the game and talks about it like a regular fan. He got a thrill from the world series last Fall and expects to attend many games this Summer. At his request we went over many matters pertaining to the game, from the executive as well as the playing side. We talked about sports in general and the President, I found, has a full appreciation of the general love of his countrymen for all kinds of sports, and baseball in particular. We also talked about business affairs and politics.

"It was most unfortunate that our schedule could not permit us to stage the Boston-Chicago game in June instead of May, for had we been able to do this, I am sure the President would have been present. He will be called to Massachusetts in June, and therefore found it almost impossible to go there in May also. It is still barely possible that he will see this historic game, for he assured me that if he were called to Massachusetts anywhere near that time, he would make it a point to be present. The game in question marks an era in baseball for the reason that Boston and Chicago are the two clubs which have been continuously in the league since its birth a half century ago.

"I regard it as a fortunate and happy thing that this nation should have for its Chief Executive a man who is not only a business man and statesman but a sports lover as well.

"Besides the presentation of the gold pass to the President and the invitation to attend the golden jubilee game, I also wished to express to him personally my deep appreciation of all that he did for baseball when he attended the world series games in Washington last Fall and took such a keen interest in the outcome of that struggle."

MEUSEL'S 2 HOMERS HELP YANKEES WIN

His Drives Lead Attack That Nets 19 Hits and Swamps the Robins, 16-8.

STANDING OF THE TEAMS.

	Won.	Lost.	P.C.
New York (A.)	7	6	.538
Brooklyn (N.)	6	7	.462

Special to The New York Times.

ASHEVILLE, N. C., April 7.—Without the services of Babe Ruth the Yankees defeated the Robins here this afternoon, 16 to 8.

The Babe's big bat was idle, but not that of his room mate, Bob Meusel. Bob thought it was a nice bright day to hit home runs and he hit two, one of them the longest drive ever seen on McCormick Field and by Meusel's own admission the hardest hit that he ever made in his life. Not even Ruth himself has made many longer ones.

Meusel drove the ball clear out of the dell in which the park is built and far up among the pine trees of an adjoining hill. Today's home runs were Meusel's sixth and seventh of the series and put him in a tie with Ruth, but, strangely enough, there does not seem to be the slightest rivalry between these two great stars. On his two other official visits to the plate Meusel hit two singles, giving him a perfect batting average for the day. The crowd of close to 3,000 persons took Ruth's non-appearance well enough.

The rout of the Robins was complete. All the Yanks seemed to want to win for Ruth, and they could not have shown more pep and fight if the game had been in a world's series. They were talking it up all afternoon, and when the Dodgers took a long lead in the third they only seemed to try the harder.

There is no lack of punch on Huggins's team even when the Babe is not there. Meusel, Ward, Combs and Paschall slammed four of Uncle Robbie's pitchers not only until it hurt, but until it actually was cruel. Nineteen hits in all they amassed and they ran around and around the bases until the regulars were spent and weary and the reserves had to be sent in.

To tell in detail how all sixteen runs were made would require unlimited patience and endless repetition. It is enough to say that in the fifth inning the team batted around, made six hits and scored five runs. That in the next they made three more hits and three more runs. That in the following frame Meusel's second four-base blow, Ward's double and some errors netted three more. And that in the final frame Ward's triple, Paschall's double and three other safeties netted four more. Luckily for Brooklyn, the game ended there or the New Yorkers might have broken all existing run-making records.

The Flatbush Fusileers were not exactly idle in the matter of slugging, but all they succeeded in doing was to come a poor second. They bumped Waite Hoyt for three hits and five runs in the third. Waite's own wildness contributed much toward his undoing.

Minus the star performer, the Clouting Circus will move on to Greenville, S. C., tomorrow, then to Richmond and, last and best, home, where they will arrive in time to play on Saturday.

The score:

NEW YORK (A.)	Ab	R	H	Po	A
Dugan,3b	5	0	1	1	2
Odom,3b	1	0	0	0	1
Combs,cf	5	2	2	1	0
Paschal,rf	5	3	3	1	0
Meusel,lf	4	3	4	2	0
Pipp,1b	4	1	0	10	0
Ward,2b	5	3	4	2	4
Scott,ss	4	2	2	2	4
Wan'ger,ss	0	0	0	0	0
O'Neill,c	4	2	3	4	0
Hoyt,p	1	1	0	1	0
Francis,p	3	0	0	0	0
aJohnson	1	1	1	0	0
Total..	42	16	19	27	12

BROOKLYN (N.)	Ab	R	H	Po	A
High,2b	5	1	1	2	5
Mitchell,ss	5	1	1	2	2
Cox,lf	3	1	2	2	0
Fournier,1b	4	2	3	10	0
Loftus,1b	0	0	0	0	0
Brown,cf	5	1	1	3	0
Griffith,rf	3	2	0	1	0
Stock,3b	4	0	0	0	2
H'greaves,c	1	0	0	3	0
Taylor,c	3	0	2	1	1
Ehrhardt,p	2	0	0	0	1
Osborne,p	0	0	0	0	0
Schwartz,p	0	0	0	0	0
Williams,p	0	0	0	0	0
bJohnston	0	0	0	0	0
cTierney	1	0	0	0	0
Total..	36	8	10	24	11

Errors—New York 4 (Dugan, Ward, Scott 2); Brooklyn 3 (Mitchell, Fournier, Griffith).

a Batted for Hoyt in fifth.
b Batted for Ehrhardt in fifth.
c Batted for Schwartz in seventh.

New York (A.).........0 1 0 0 5 3 3 4 .—16
Brooklyn (N.).........0 2 5 0 0 0 0 0 1—8

Two-base hits—Taylor 2, Fournier, Combs, Ward, Paschal. Three-base hit—Ward. Home runs—Meusel 2. Sacrifice—Stock. Stolen bases—Ward, O'Neill, Meusel. Double plays—Mitchell, High and Fournier; Dugan, Ward and Pipp; Ward and Pipp. Bases on balls—Off Hoyt 4, Ehrhardt 1, Francis 1, Schwartz 2, Williams 1. Struck out—By Hoyt 2, Ehrhardt 1, Osborne 1, Francis 2, Williams 2. Hits—Off Hoyt 6 in 5 innings, Ehrhardt 9 in 5, Osborne 4 in 1 (none out in sixth), Schwartz 1 in 1, Williams 5 in 1, Francis 4 in 4. Passed ball—Hargreaves. Umpires—McGowan and Emslie. Time of game—2:15.

COAST LEAGUE STARTS RACE

San Francisco, Portland, Salt Lake, Sacramento Win Opening Games.

Special to The New York Times.

SAN FRANCISCO, April 7.—San Francisco, Portland, Sacramento and Salt Lake City were the winners in the openings games of the 1925 Pacific Coast League played today. Seattle, which captured the 1924 pennant, lost to San Francisco here by 5—4. The Seals reached Sutherland for ten hits.

Opening day results follow:

At San Francisco.

	R.	H.	E.
San Francisco	5	10	0
Seattle	4	8	0

Batteries—McWeeney and Yelle; Sutherland and Daly.

At Los Angeles.

	R.	H.	E.
Portland	7	10	0
Los Angeles	3	6	0

Batteries—Winers, Yarrison, Keefe and Rowland; Root, Ramsay and Sandberg.

At Sacramento.

	R.	H.	E.
Sacramento	5	8	0
Oakland	3	5	0

Batteries—Shellenback and Shea; Foster and Read.

At Salt Lake City.

	R.	H.	E.
Salt Lake City	4	8	0
Vernon	1	5	0

Batteries—Piercy and Peters; Barfoot and Murphy.

STANDING OF THE CLUBS.

	W.	L.	P.C.		W.	L.	P.C.
San Fran.	1	0	1.000	Seattle	0	1	.000
Portland	1	0	1.000	Los Angeles	0	1	.000
Sacramento	1	0	1.000	Oakland	0	1	.000
Salt Lake	1	0	1.000	Vernon	0	1	.000

Clement to Pitch for Williams.

Special to The New York Times.

WILLIAMSTOWN, Mass., April 7.—Announcement was made at Williams today that Captain Alec Clement of Chicopee, star pitcher, had made up the class work lost during his recent illness and that he is eligible to twirl for the Purple nine, which is now holding two workouts daily.

HAUSER IS INJURED; PHILLIES WIN, 11-5

Athletics' Star First Baseman Fractures Knee Cap and Will Be Out Six Weeks.

Special to The New York Times.

PHILADELPHIA, April 7.—The Athletics not only were beaten again by the Phillies in the Spring series today at the Phillies' park, 11 to 5, but also lost the services of First Basemen Joe Hauser when he suffered a fractured knee cap and will not be able to start the championship season next week.

Hauser, in going back to the bag in the opening inning to take Galloway's throw of George Burns's grounder, twisted his knee and fell to the ground. Hauser lay unconscious for several minutes and was then carried to the bench. He was given first-aid treatment by Trainer Dr. Ebling and then rushed to the hospital, where a more thorough examination was made.

Dr. Frank B. Baird, the team physician, announced late tonight that Hauser's knee is fractured and an operation may be necessary. He will be out at least for six weeks.

The score:

PHILADELPHIA (N)	Ab	R	H	Po	A
Burns,lf,rf	4	2	0	3	0
Sand,ss	4	3	3	2	3
Schultz,lf	2	0	0	0	0
Williams,rf	3	0	1	0	0
Harper,cf	2	0	2	1	0
Mokan,lf	2	0	0	2	0
Holke,1b	4	1	1	12	2
Henline,c	5	2	3	2	0
Huber,3b	5	1	2	1	1
Metz,2b	3	1	0	4	7
Mitchell,p	2	0	1	0	2
Carlson,p	2	1	1	0	2
Total..	38	11	14	27	17

PHILADELPHIA (A)	Ab	R	H	Po	A
Bishop,2b	3	2	1	5	6
Dykes,3b	5	2	3	1	1
Lamar,lf	4	0	0	3	0
Hauser,1b	0	0	0	0	0
Welch,rf	4	0	0	1	0
Simmons,cf	4	1	1	2	0
Miller,rf,1b	3	0	1	11	0
Perkins,c	2	0	1	1	4
Cochrane,c	2	0	0	2	0
Galloway,ss	2	0	1	2	3
Rommel,p	2	0	1	1	1
Walberg,p	1	0	0	0	2
Reitz,p	0	0	0	0	0
Meeker,p	0	0	0	0	0
aBagwell	1	0	0	0	0
Total...	33	5	9	27	17

Errors—Philadelphia (N.) 1 (Harper); Philadelphia (A.) 2 (Hauser, Walberg).

a Batted for Reitz in eighth.

Philadelphia (N.).....1 1 1 0 1 0 3 3 1—11
Philadelphia (A.)......2 0 0 1 0 0 2 0 0—5

Two-base hits—Huber, Sand, Bishop, Dykes, Mitchell. Home runs—Henline, Dykes, Huber. Sacrifice hits—Lamar, Welch. Stolen bases—Burns (2), Harper. Double plays—Calloway, Bishop and Miller (3); Metz, Sand and Holke. Bases on balls—Off Mitchell 1, Carlson 4, Rommel 1, Walberg 3, Reitz 1, Meeker 1. Struck out—By Mitchell 1, Carlson 1, Rommel 1. Hits—Off Mitchell 5 in 4 innings, Carlson 4 in 5, Rommel 9 in 5, Walberg 4 in 2 (none out in eighth), Reitz 0 in 1, Meeker 1 in 1. Wild pitch—Rommel. Passed ball—Cochrane. Winning pitcher—Mitchell. Losing pitcher—Rommel. Time of game—2:09. Umpires—Connolly and Hart.

CORNELL NINE LOSES TO VIRGINIA, 9 TO 4

Victors Flash Four Double Plays and Take Second Straight Game From Ithacans.

Special to The New York Times.

CHARLOTTESVILLE, Va., April 7.—Four fast double plays featured Virginia's second victory over Cornell today, 9 to 4. Up to the ninth inning the Ithacans had secured only one hit off three twirlers. In that frame Wendt and Dupree singled, but a double play checked the rally and Farmer fanned Sterling, the last man up.

The score:

VIRGINIA.	Ab	R	H	Po	A
McCoy,cf	3	2	2	1	0
Friedb'rg,rf	1	0	0	0	0
Ahner,rf	1	0	0	1	1
Deitrick,ss	4	3	3	2	5
Bronaugh,lf	3	1	2	1	0
Coon,1b	4	0	0	12	1
Hushion,3b	4	0	0	3	5
Cabell,2b	3	0	0	4	1
Luther,c	4	1	1	3	1
Beard,p	0	0	0	0	0
Darlingt'n,p	1	1	0	0	1
Farmer,p	1	0	0	0	0
aWare	1	1	1	0	0
Total...	30	9	9	27	15

CORNELL.	Ab	R	H	Po	A
Davis,ss	2	1	0	0	4
Ross'dro,3b	4	0	0	1	3
Merrill,lf	4	0	0	4	0
Baker,rf	4	0	0	1	0
Wendt,2b	4	1	1	1	1
Dupree,cf	3	1	1	1	0
Shaw,1b	3	1	0	9	1
Sterling,c	3	0	0	6	2
Henders'n,p	0	0	0	0	1
Vitale,p	1	0	1	1	1
Total...	28	4	3	24	13

Errors—Virginia 4 (Deitrick, Coon, Hushion, Luther); Cornell 4 (Davis, Merrill, Sterling 2).

a Batted for Freidburg in third.

Virginia ....0 0 5 0 2 0 2 0 .—9
Cornell ....1 0 0 0 2 0 0 0 1—4

Two-base hits—McCoy, Deitrick. Three-base hits—Ware, Bronaugh. Home run—Bronaugh. Stolen bases—McCoy, Bronaugh, Davis. Double plays—Luther to Cabell; Deitrick to Cabell; Deitrick to Coon; Hushion, Coon to Hushion. Struck out—By Darlington 1, Farmer 2, Henderson 3, Vitale 4. Bases on balls—Off Beard 1, Darlington 4, Farmer 1. Passed ball—Luther. Hits—Off Beard 0 in 1-3 inning, Farmer 2 in 4 2-3, Darlington 1 in 4, Henderson 5 in 2 1-3, Vitale 4 in 5 2-3. Winning pitcher—Darlington. Losing pitcher—Henderson. Time of game—1:45.

HOLY CROSS NINE WINS, 6-2.

Carroll Holds William and Mary to 6 Hits—Gautreau Gets Homer.

Special to The New York Times.

WILLIAMSBURG, Va., April 7.—Owen Carroll, Holy Cross star pitcher, held William and Mary College to six hits and two runs today, while his mates were scoring six tallies on nine hits, one a homer by Gautreau in the ninth inning. The Massachusetts team bunched hits off Eley in the fourth for four runs.

Carroll walked three batters and permitted two singles in the fourth inning, giving the Virginians their only runs. Carroll tightened and struck out the last two batters. He fanned eleven men and was in superb form. Cole led the visitors with the stick.

The score:

HOLY CROSS.	Ab	R	H	Po	A
Gautreau,2b	5	1	1	1	1
Walsh,3b	5	0	1	2	1
Cole,ss	5	1	2	1	1
Savage,cf	5	2	1	2	0
Morrissey,rf	3	0	1	1	0
Freeman,lf	2	1	1	1	0
McEntee,1b	4	1	1	8	0
Doherty,c	4	0	0	11	2
Carroll,p	4	0	1	0	4
Total....	37	6	9	27	9

WM. AND MARY.	Ab	R	H	Po	A
Kahn,ss	3	0	0	3	3
Todd,cf	5	1	1	1	0
Drewry,1b	2	1	0	12	2
Parsons,rf	4	0	1	1	0
Delk,c	3	0	0	6	0
Westbr'k,lf	2	0	1	2	0
Lister,2b	3	0	1	1	2
Th'pson,3b	3	0	0	0	1
Eley,p	2	0	1	1	2
Allsw'th,ss	2	0	1	0	1
Brassuer,2b	0	0	0	0	0
Gregory,p	2	0	0	0	2
aSaffelle	1	0	0	0	0
Total...	31	2	6	27	13

Errors—Holy Cross 2 (Morrissey, Doherty); William and Mary 4 (Todd, Delk, Eley, Allsworth).

a Batted for Thompson in eighth.

Holy Cross ....0 1 0 4 0 0 0 0 1—6
William and Mary.....0 0 2 0 0 0 0 0 0—2

Home run—Gautreau. Sacrifices—Morrissey, Freeman. Struck out—By Carroll 11, Eley 1, Gregory 5. Hits—Off Eley 7 in 5 innings, Gregory 2 in 4. Bases on balls—Off Carroll 6, Eley 1. Left on bases—William and Mary 9, Holy Cross 7. Passed balls—Deak, Doherty. Umpire—Onealy. Time of game—2:00.

SENATORS DEFEAT GIANTS IN 10TH, 5-4

Misplay by Kelly Allows Winning Run to Score After Judge Gets a Double.

GREENFIELD IS HIT HARD

Fails to Hold 3-Run Lead After Replacing Scott in Seventh—Coveleskie Shows Form.

STANDING OF THE TEAMS.

	Won.	Lost.	P.C.
New York (N.)	5	3	.625
Washington (A.)	3	5	.375

Special to The New York Times.

AUGUSTA, Ga., April 7.—The Giants faltered only once on the defense today, but they faltered at a bad moment and it cost them the eighth game of their series with the Senators. In the tenth inning, with Goose Goslin pulling up at third base on a double to right by Joe Judge, George Kelly made a poor relay of a throw from Ross Young to the plate. The ball went by Grover Hartley to the grand stand and Goslin, putting on a new burst of speed, rounded third base and hustled in with the winning run. The score was 5 to 4.

The game began with Jack Scott pitching against Stanley Coveleskie and each was in excellent form. Scott was nicked for a run in the second, but Coveleskie kept the Giants clear of the plate in the five innings he pitched. In the sixth he gave way to Joe Martina, and Kelly hit a ball over the fence in left centre in this inning, tying the score.

Martina was raked for three more runs in the seventh and the Giants seemingly had the game tucked away, but Kent Greenfield, who had replaced Scott when the Senators went to bat in the seventh, could not hold the lead. He lost it within a few minutes, the Senators scoring thrice.

During this attack on Greenfield, Martina was removed for a pinch hitter, and the task of keeping the Giants in check was entrusted to young Harry Kelley, who handled it admirably. Kelley had to pitch three innings and in that space the Giants could make only one hit.

Frisch Still Out of Game.

George Kelly, whose error brought the game to a close, played second base again in place of Frank Frisch, whose damaged hand now claims the attention formerly given to his injured ankle. Frank was in uniform today and appeared on the coaching lines, but thinks it unlikely he will be able to get back to his post at second base until the teams reach Washington on Thursday.

A threat to score made by the Senators in the first inning was not fulfilled until the second. Harris, who doubled to centre with one out in the opening round, reached third on a passed ball, but was left when Rice popped to Terry and Goslin lifted a long fly to Wilson. Judge, who led off in the second inning, drew a pass and stole second. A sacrifice by Bluege put him on third and he scored when Peckinpaugh singled to centre. Peckinpaugh stole second, but Ruel fanned and Coveleskie expired on a fly to Southworth.

In the four remaining innings pitched by Scott only one hit fell to the Senators. This was a double to right by Rice in the third. Two were out when the hit was made and Goslin fanned. In the fifth Scott fanned Ruel and Matthews, the latter a pinch-hitter for Coveleskie, after which he tossed our McNeely.

Meanwhile the Giants had made little headway against Coveleskie. A double play stopped them short in the first inning and a strike-out by Kelly with men on first and second had brought a rather feeble attack to a halt in the third, while another double play balked them in the fifth.

Rice Makes Circus Catch.

An insight into what was about to happen to Martina came with the first ball pitched by Joe when he entered the box in the sixth. Southworth hammered the pellet to deep right centre, where a circus catch by Rice was necessary to convert an almost certain triple into a put-out. Then came Kelly's home run, which was a mighty drive.

Martina got rid of Jackson to start the seventh inning, but a smash by Hartley glanced off the pitcher's glove for a hit and Scott sent Hartley galloping around to third with a double to left. Groh hit the ball where even the agile Rice could not reach it and it bounded against the bleachers in right centre for three bases, Hartley and Scott scoring. Southworth followed with a long sacrifice fly to Rice and Groh ambled in. Kelly ended the onslaught with a sharp rap to Judge.

Greenfield, facing the Senators in their half of this inning, began well, retiring Judge and Bluege. Then he lost his grip and walked Peckinpaugh. The pass was followed by a hit over second base by Tate. Carlyle, ordered to bat for Martina, singled to centre, scoring Peckinpaugh, and retired to allow McNally to run for him. McNeely was hit by a pitched ball and the bases were filled. Harris then singled past Jackson and Tate and McNally counted. A pass to Rice filled the bases for the second time in the inning, but Goslin hit to Groh, who stepped on third base, forcing Harris.

The score:

WASHINGTON (A.)	Ab	R	H	Po	A
McNeeley,cf	4	0	0	2	0
Harris,2b	5	0	2	2	3
Rice,rf	4	0	1	0	0
Goslin,lf	5	1	1	1	0
Judge,1b	4	1	2	14	0
Bluege,3b	3	0	0	4	4
P'paugh,ss	3	1	1	1	5
aMcNally	0	1	0	0	0
Ruel,c	2	0	0	4	0
Tate,cf	1	1	1	2	3
Coveleskie,p	1	0	0	0	3
bMatthews	1	0	0	0	0
cCarlyle	1	0	1	0	0
Martina,p	0	0	0	0	0
Kelley,p	1	0	0	0	0
Total...	35	5	9	30	18

NEW YORK (N.)	Ab	R	H	Po	A
Groh,3b	4	1	1	3	1
S'worth,cf	4	0	2	4	0
Kelly,2b	5	1	1	3	0
Young,rf	5	0	0	1	1
Terry,1b	2	0	0	6	0
Wilson,lf	4	0	1	3	0
Jackson,ss	4	0	0	0	1
Hartley,c	4	1	2	7	0
Scott,p	3	0	2	0	2
dMcQ'lan	0	1	0	0	0
Gr'nfield,p	1	0	0	0	1
Total....	36	4	9	*27	6

Errors—Washington 1 (Tate); New York 1 (Kelly).

*None out when winning run was scored.
a Ran for Carlyle in seventh.
b Batted for Coveleskie in fifth.
c Carlyle batted for Martina in seventh.
d McQuillan ran for Scott in seventh.

Washington (A.).....0 1 0 0 0 0 3 0 0 1—5
New York (N.).......0 0 0 0 0 1 3 0 0 0—4

Two-base hits—Harris, Rice, Scott, Southworth. Three-base hit—Groh. Stolen bases—Judge, Peckinpaugh, Harris, Wilson. Sacrifices—Bluege, Southworth. Double plays—Peckinpaugh, Harris and Judge; Harris, Peckinpaugh and Judge. Left on bases—New York 7, Washington 8. Bases on balls—Off Scott 1, Coveleskie 2, Martina 1, Greenfield 3, Kelley 1. Hits—Off Scott 3 in 6 innings, Coveleskie 4 in 5, Greenfield 6 in 3, Martina 4 in 2, Kelley 1 in 3. Hit by pitcher—By Greenfield (McNeely). Struck out—By Scott 5, Coveleskie 4, Martina 1, Kelley 3, Greenfield 2. Passed ball—Hartley. Winning pitcher—Kelley. Losing pitcher—Greenfield. Umpires—Rowland and Walker. Time of game—2:40.

JOHNSON ASSIGNS UMPIRES.

Connolly and Nallin Will Officiate at Yankees' Opening.

CHICAGO, April 7.—Ban Johnson, President of the American League, tonight assigned umpires for the opening games next Tuesday as follows:

New York—Connolly and Nallin.
Detroit—Hildebrand, Moriarity and Geisel.
St. Louis—Rowland and Owens.
Philadelphia—Dinneen, Ormsby and McGowan.

Kaw to Coach St. Louis School.

ST. LOUIS, Mo., April 7.—Edgar L. Kaw, star Cornell halfback and a member of the mythical all-American football team for 1923, has been engaged as athletic director and coach at Principia Academy at St. Louis, it was announced today. Kaw was graduated from Principia in 1918.

COLLEGE BASEBALL RESULTS.

University of Virginia 9, Cornell 4.
St. John's College (Annapolis) 16, Carnegie Tech 1.
Holy Cross 6, William and Mary 2.

'I Tapped One for You, Babe,' Meusel's Consolation to Ruth

Special to The New York Times.

ASHEVILLE, N. C., April 7.—Bob Meusel, home run hitter on his own account, and Babe Ruth's roommate, was greatly disappointed today when Ruth could not indulge in his specialty here. So Bob, who is a great admirer of Ruth's, went out and just about broke up the ball game, getting two homers. After the game Bob rushed back to the hotel, dashed up the stairs, thrust open the door to the King of Swat's sick-chamber and burst out gleefully:

"I tapped one for you today, Babe," and then closed the door while the Home Run King smiled weakly.

PITTSBURGH TEAMS TIE IN HOCKEY GAME

Hornets and Yellow Jackets Play 2 Extra Periods to 2-2 Draw in Amateur Title Series.

PITTSBURGH, April 7.—Tonight's game between the Yellow Jackets and the Hornets, both local teams, for the championship in the United States Amateur Hockey Association, resulted in a 2—2 tie. Two extra periods were played, neither side being able to score. The next game will be played Saturday.

The Yellow Jackets, present titleholders, are within one game of winning the championship for the second time, having won the first two of the five-game series that will determine the season's champions. All games in the title series have gone into extra periods. Tonight's game was full of thrilling plays from start to finish.

Boston A. A. Resigns.

BOSTON, April 7.—The Athletic Committee of the Boston Athletic Association has voted to withdraw from the United States Amateur Hockey Association, its resignation to be presented immediately. Elbert Geiger, Chairman of the committee, announced today. Dissatisfaction with the management of the U. S. A. H. A. was given as the reason.

"The Athletic Committee voted unanimously that the Boston A. A. should withdraw its team," Mr. Geiger said. "We voted to take this step as a result of developments in the last season. We have hardly approved the manner in which amateur hockey has been carried on by the United States Amateur Hockey Association.

"In other years we felt that the league was a struggling organization; that its mistakes could be pardoned because it was a new organization, and that everything would right itself. Another year, if the B. A. A. has a team it will be changed as regards its composition, and in case it seeks affiliation with any league it will do so with a proposed international amateur group.

"At the B. A. A. we always have striven to conduct amateur athletics in an amateur way, and we wish to bring the amateur spirit into Boston hockey if the B. A. A. is to support an amateur team."

C. C. N. Y. PLAYS TODAY.

Will Oppose St. John's College Nine in Lewisohn Stadium.

The City College varsity baseball team will play its second game of the season today. The Lavender nine is scheduled to meet the St. John's College nine in the Lewisohn Stadium.

Halsey Josephson, C. C. N. Y.'s star moundsman, will probably get the call to do the pitching. Josephson, who turned in the 16—1 triumph over Bowdoin last Friday, has had sufficient rest and is in fine fettle for additional work. He allowed only four scattered hits in the last encounter.

The remainder of the Lavender line-up, which is comprised entirely of veterans, will be Raskin, first base; Plaut, second; Slotkin, shortstop; Morasco, third base; Hodesblatt, catcher; Captain Match, left field; Reiser, centre field; Halpern, right field.

OTHER EXHIBITION GAMES.

At Louisville, Ky.

	R.	H.	E.
Boston (A.)	10	14	1
Louisville (A. A.)	3	6	4

Batteries—Ross, Ruffing and Picinich; Dunlap, Tincup and Redmon.

At Charlotte, N. C.

	R.	H.	E.
Toronto (I.)	11	17	5
Charlotte (S. A. L.)	5	13	5

Bateries—Stewart and Manion; Sweetland, Leroy, Brown and Noon.

At Memphis, Tenn.

	R.	H.	E.
Memphis (S. A.)	4	10	6
St. Louis (A.)	3	7	0

Batteries—Warmoth, Caldera and Kohlbecker; Giard, Blaeholder and Rego, Severeid.

At Birmingham, Ala.

	R.	H.	E.
Cincinnati (N.)	6	10	2
Birmingham (S. A.)	4	12	0

Batteries—Benton, Dibut, Brady and Wingo; Hall, Crowder and Lerain.

At Atlanta, Ga.

	R.	H.	E.
Detroit (A.)	6	9	2
Atlanta (S. A.)	4	8	1

Batteries—Collins, Johnson and Woodall, Bassler; Pipgras, Slappey and Jenkins, Brock.

At New Orleans.

	R.	H.	E.
Cleveland (A.)	4	9	0
New Orleans (S. A.)	0	4	0

Batteries—Muth, Karr and Myatt; Teeney, Speece and Dowie, Walters.

Spartanburg, S. C.

	R.	H.	E.
Spartanburg (S. A. L.)	4	7	1
Buffalo (I.)	3	8	1

Batteries—Fisher, Gordy, Auer and Hill; Steggerda, Weldon and Kaufman.

At Nashville, Tenn.

	R.	H.	E.
Chicago (A.)	12	16	1
Nashville (S. A.)	6	10	3

Batteries—Ovengros, Connally and Bischoff; Olsen, Young and Mackey.

At El Paso, Texas.

	R.	H.	E.
St. Louis (N.)	13	16	3
El Paso	1	1	1

Batteries—Mails, Dyer, Sherdel and Gonzales, Ullman; McCormick, Hallahan and Schmidt, Guerro.

HUBBARD TIES MARK FOR 50-YARD DASH

Covers Distance in 0:05 1-5 in Detroit Meet—Riley Sets 50-Yard Hurdle Record.

NURMI IS AN EASY VICTOR

Captures 3,000-Meter Race, While Ritola Wins 5,000 Meters—Hahn Again Beats Ray.

DETROIT, April 7.—De Hart Hubbard, negro athlete of the University of Michigan, tied the world's record of 5 1-5 seconds for the 50-yard dash, and Ivan H. Riley made what local officials claim is a new record for the 50-yard high hurdles indoors in the opening events of the second night's meet of the Michigan A. A. U. here.

Search of record books failed to produce a mark for the 50-yard high hurdles over four hurdles indoors on a dirt track which Riley made tonight in 6 5-10 seconds. University of Michigan athletes were second in both races.

Paavo Nurmi had competition from Emil Krogh, Illinois Athletic Club, and Jimmy Connolly, former Georgetown University star distance man, for the first 2,000 meters of the 3,000 meter feature of the night, but finished fresh and 100 yards ahead of Krogh. His time was slow—8 minutes and 56 seconds—nearly half a minute behind his best American time for the distance.

Charles Reinke, regarded as one of the leading half-milers of the Western Conference, finished second in the 880-yard run, close on the heels of Ray Dodge, Illinois A. C.

Willie Ritola lapped his field four times to win the 5,000-meter run.

Joie Ray, beaten last night in the mile by Lloyd Hahn, Boston A. A., tasted defeat from the same source tonight, Hahn winning the three-quarter-mile run in 3 minutes 17 seconds.

The summaries:

Two-Mile Relay Walk—Won by Frigerio, Italy, and Granville, Canada; Plant, New York, and Foster, Detroit, second. Time—14:10 2-5.

5,000-Meter Run—Won by Ritola, Finland; Moorcraft, Millet A. C., second; Flaherty, Detroit Y. M. C. A., third. Time—15:24 3-5.

Three-Quarter-Mile Run—Won by Hahn, Boston A. A.; Ray, Illinois A. C., second. Time—3:17.

50-Yard Dash—Won by Hubbard, University of Michigan; Wittman, University of Michigan, second; Hester, University of Michigan, third. Time—0:05 1-5. (Ties world's record.)

50-Yard High Hurdles (four hurdles)—Won by Ivan H. Riley, I. A. C.; Voelker, University of Michigan, second; Spence, Detroit City College, third. Time—0:06 5-10.

880-Yard Run—Won by Dodge, I. A. C.; Reinke, University of Michigan, second; Hill, Detroit City College, third. Time—2:08 5-10.

Pole Vault—Won by Jones, I. A. C.; Brooker, Michigan, second; Height—12 feet 3 inches.

3,000-Meter Run—Won by Nurmi, Finland; Krogh, I. A. C., second; Connolly, Washington, third. Time—8:56.

CANADIANS BAN GRANVILLE.

Ontario Branch of A. A. U. Says He Is Competing Without Permit.

TORONTO, Ontario, April 7.—Phil Granville of Hamilton, Ontario, champion walker of Canada, tonight was suspended by the Amateur Athletic Union of Canada, Ontario branch, for competing in international meets without a permit from the union and for failing to submit a satisfactory expense account in connection with his many appearances in Canada and the United States in company with Paavo Nurmi, Willie Ritola, Willie Plant and other noted athletes.

EBBETS SLIGHTLY BETTER.

President of Brooklyn Robins Shows Steady Improvement.

Charles H. Ebbets, President of the Brooklyn National League Club, was slightly improved, it was reported yesterday by Mrs. Ebbets at the Waldorf-Astoria. She said that the Robins' President had spent a rather bad Monday night, but that his condition steadily improved yesterday and that in the evening he was resting well. She said that while he still was quite ill, his condition was not alarming.

MARANVILLE COMING EAST.

Will Accompany Cubs on Trip From the Coast to Chicago.

CHICAGO, April 7.—Rabbit Maranville, out with a broken ankle, joined the Chicago Cubs in Los Angeles yesterday and will accompany the club to Chicago. The team left Denver Grigsby in the hospital recovering from a broken collar bone.

President Veeck of the Cubs, after a trip to St. Louis to see Charley Hollocher, Cub shortstop, said Hollocher has decided not to play ball until later in the season, when he believes his physical condition will be better.

a Male Quintette

5 Mellow harmony-makers for cigar smokers 15¢

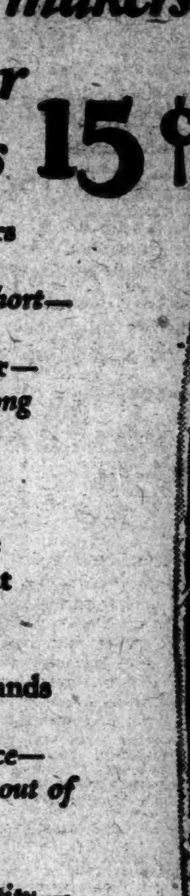

Le Roy Cigars are just 10 minutes *short*—in *time*—of a 10c cigar—but just as *long* in *character*.
The tip is left off.
This *shortens* the *cost*—but *lengthens* the *saving*.
Expensive bands do not *enter in to* the *price*—they're *kept out of* the *making*.
Le Roys are *sold* in *quantity*—*five* at a *time*—allowing us to *hold* the *quality*—*equal* to a *dime* a piece.

5 UNEQUIVOCALLY GOOD CIGARS FOR 15c.

Le Roy
MAJORS CIGARS
5 Cigars—in the SMART TAN BOX - 15c

© 1925, P. Lorillard Co.

BROMLEY'S CLOTHES

The York
$32.50 up
Direct from maker-to-wearer makes this low price possible

To the man who wears the double-breasted coat effectively, this correctly designed and finely tailored suit will appeal strongly.

BROMLEY'S CLOTHES
6 East 46th Street, N. Y.
817 Broadway, N. Y.
1 Maiden Lane, N. Y.
23 Main St., Yonkers, N. Y.

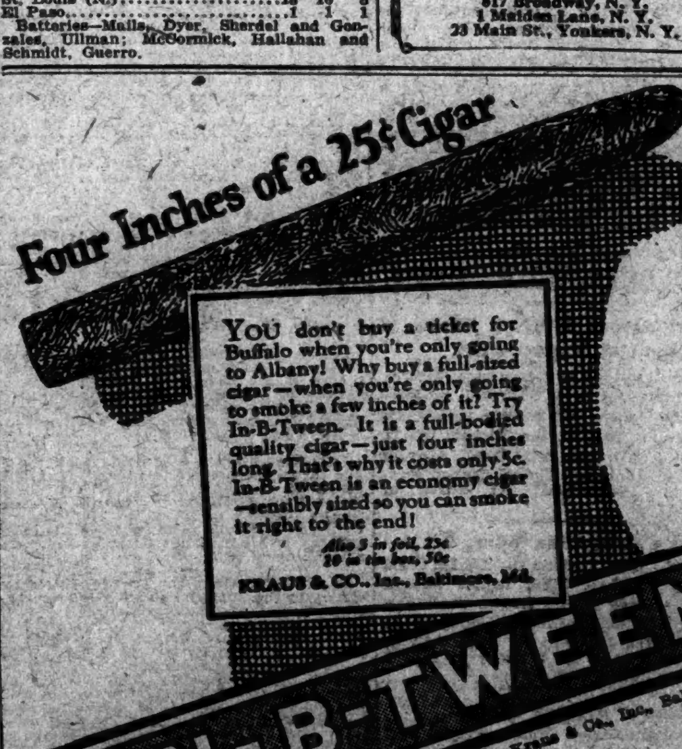

You've wanted colorful Foulard silk ties—here they are

$2

The headdress of the Maharajah of India hasn't any more color than these ties of English gum twill foulards; stripes, figures, spots, concentric shapes. That's why we can't seem to get enough of them. Wallach Easter feature at $2

WALLACH BROTHERS
FIFTH AVENUE *opposite the Library and at 12 East 42nd Street*
Broadway below Chambers — 246-248 West 125th
Broadway corner 29th — Third Avenue corner 122d
Hart Schaffner & Marx clothes set the style pace

The Talk Of The Town For Dining, Dancing And The Theatre

$50

The Nonchalant

1925 John David

TUXEDO SUIT

(COAT AND TROUSERS)

ALL The Elegance Of An Evening Suit With All The Ease And Comfort Of A Lounge Suit. Remarkable Value. *Compare!*

$50

The Formality

1925 John David

EVENING SUIT

(COAT AND TROUSERS)

IN Response To The Revived Fashion We Introduce A New John David Swallowtail Suit For Strictly Formal Affairs. $50. *Compare!*

JOHN DAVID

Exclusive, But Not Expensive

BROADWAY AT 32nd STREET
1268 BROADWAY, Hotel Martinique
125 AND 127 WEST 42nd STREET
583 MADISON AVE., Facing Biltmore
EXCHANGE PLACE AT NEW STREET
COURT ST., At Montague, BROOKLYN

TFR

BOARD LIFTS BAN ON MICKEY WALKER

McTigue and Dundee Also Are Restored to Good Standing by Boxing Commission.

THREE BIG BOUTS PLANNED

Action Paves Way for Walker-Greb, McTigue-Berlenbach and Dundee-Kaplan Matches.

Jack Dempsey was left yesterday as the only ring champion under ban in this State when the State Athletic Commission restored to eligibility Mickey Walker, world's welterweight champion, and Mike McTigue, holder of the world's light-heavyweight title. At the same time the commission reinstated Johnny Dundee, veteran Italian fighter.

The restoration to good standing of Walker and McTigue was made conditionally at yesterday's session of the board, which will be remembered as one of the most important meetings since the elevation of James A. Farley to the Chairmanship of the commission. The conditions not being too exacting or severe for either boxer, the eligibility of Walker and McTigue is expected to become permanent.

Walker, visiting the commission and making his peace with the solons by denying he had ever said or authorized to be said anything ridiculing the commission, applied for reinstatement and expressed a willingness to accept the challenge of Dave Shade, California boxer. It was Walker's failure to recognize this challenge which caused him to be declared ineligible here. Chairman Farley announced that Walker's application for reinstatement had been approved by the commission only on the condition that Walker agreed to accept Shade's challenge without reservations. To this arrangement Walker consented.

McTigue, also on the ineligible list for refusing to recognize a challenge, was restored to eligibility only upon his consenting to defend his title against a bona-fide challenger to be selected by the commission, with the understanding that a title bout be held within sixty days. Appearing before the commission, McTigue informed the solons of his readiness to battle in defense of his honors against any and all challengers, and the board promptly took Michael at his word.

French Caused Ban on Dundee.

Dundee has been under suspension for about sixty days, Chairman Farley said, for his withdrawal unexpectedly from a match against Fred Bretonnel scheduled for Paris several months ago. The suspension was inflicted on the petition of French boxing authorities, who cabled a complaint with an explanation that a letter detailing the nature of Dundee's offense would follow immediately. In view of the fact that the letter has never been received and that Dundee presented himself for an explanation which proved satisfactory to the commission, the veteran boxer was reinstated.

The way thus is opened to three ring matches which promise to be outstanding events on the open-air boxing season's schedule. Walker is practically matched to fight Harry Greb for the world's middleweight title, a match which is expected to be assured through an adjustment of the Shade challenge with Leo P. Flynn, manager of Shade.

McTigue, developments yesterday indicated, probably will be matched for a battle against Paul Berlenbach, Astoria's hard-hitting light-heavyweight, as the feature attraction at the Milk Fund charity outdoor boxing carnival, if this card is held in the early Summer, as was originally contemplated. Dundee, through his manager, Jimmy Johnston, now is dickering for a bout against Louis (Kid) Kaplan, to be held as the closing feature in old Madison Square Garden, or as an outdoor bout in the early part of the open-air season.

A clash between Walker and Greb is sought as the stellar bout for the Italian Hospital Fund boxing show, whose date, June 19, at the Polo Grounds, was yesterday approved by the commission. In the event that Shade is unable to make the welterweight class weight, as has been rumored for some time, if the Californian can be induced to withdraw his challenge to permit the match, or if no promoter comes forward with a suitable offer for a Walker-Shade match, it was pointed out yesterday, the challenge of Shade would not be permitted by the commission to interfere with Walker's plans for the immediate future.

Greb-Walker Bout Likely.

Officially nothing relating to a Greb-Walker bout has come before the commission, so that Chairman Farley would not discuss this phase of the situation. It is known, however, that the board is disposed to sanction a Greb-Walker bout as soon as the Shade challenge matter is satisfactorily adjusted.

Walker has been on the ineligible list of the commission, according to the board's records, since Oct. 3 last year. Actually, however, Walker has not appeared in an important ring battle in this State since he won the title from Jack Britton in the Garden three years ago. His only bout in the Empire State as champion was against Charlie Fitzsimmons in Buffalo two years ago.

McTigue never has appeared in a bout in this State as light-heavyweight champion. He won his title from Battling Siki on St. Patrick's Day two years ago in Dublin, Ireland, but has yet to defend it here. He was declared ineligible, the commission records show, on Oct. 24 last, upon his failure to recognize a challenge from Gene Tunney. The latter has since declared his intention of deserting the light-heavyweight ranks for the heavyweight class, thereby automatically withdrawing his challenge.

Leo P. Flynn visited the commission and, when apprised of Walker's conditional restoration to favor, advised Chairman Farley that Shade would be ready to tackle the welterweight titleholder by the end of next month. At the same time Flynn renewed his petition to the commission to collect a $500 forfeit from Quintin Romero as a consequence of the Chilean's failure to box Jack Renault. Chairman Farley declared the commission would recommend to Promoter Tex Rickard that Renault receive another date at a Rickard show in the way of compensation.

The date of June 12 for the heavyweight bout between Gene Tunney and Tom Gibbons at the Polo Grounds, was approved by the commission acting on the application of Matchmaker Jimmy DeForest. At the same time the board approved an admission price scale of from $2 to $15 for the battle. The challenge of Babe Herman, with its accompanying check of $2,500, to Steve (Kid) Sullivan, former junior lightweight champion, was returned.

Willie Lewis appeared before the commission in relation to a split between himself and K. O. Phil Kaplan, welterweight boxer formerly under the management of Lewis. Kaplan, Lewis explained, had exercised his privilege under a cancellation clause in the contract between them and had notified the manager of his intention to sever business relations. Prior to receiving this notice, Lewis informed the commission, he had arranged two matches for Kaplan at the Commonwealth S. C. The commission decided Kaplan must fulfill these contracts before the board will recognize the contract between boxer and manager as canceled.

That so-gay Paris now wears suits of mackintosh cloth, according to reports. Seems the natives grew weary of cumbersome raincoats, but needed protection against bad weather.

Ah messieurs, if you only had a Roget Pierre et Cie over there — our Scotch Mists* would solve the difficulty.

Real all-weather coats; Scotch cheviots woven our special way to keep off the wet and still be a good-looking overcoat when the weather's dry.

Light Spring weights — light Spring colors.

*Registered Trademark.

ROGERS PEET COMPANY

Broadway at Liberty | Broadway at Warren *Five Convenient Corners* | Broadway at 13th St. | Fifth Ave. at 41st St.

COOPER TO BOX WALKER.

Signs for Ten-Round Bout on Coast to Be Held on May 16.

SAN FRANCISCO, April 7.—Officials of the Observatory Club announced today that Lefty Cooper of Minneapolis had signed articles for a ten-round bout with Mickey Walker, world's welterweight champion, to be held here on the afternoon of May 16.

It will be recalled that Walker on his arrival in New York recently announced that while on the Coast he had signed for the Cooper bout.

The Ideal Residence for Men

22 East 38th Street Building
Madison Avenue at 38th Street

Recognized as offering every attraction as a home for business, college and fraternity men.

Squash courts and other athletic features under direction of Walter Kinsella.

Rates, $13.50 to $25 per week
Transients, $3 and $3.50 per day

Under operation of
ALLERTON COMPANY

Vinez-Mason Draw, May Meet Again for Right to Fight Here

PARIS, April 7.—Lucien Vinez, lightweight champion of Europe, and Harry Mason of England fought fifteen fast and furious rounds tonight and were so evenly matched that the judges called it a draw. Mason displayed the best form of any of the European lightweights seen in action in Paris for several years. Both men fought hard, as the winner was promised a trip to United States for the lightweight elimination trials.

Probably the men will be matched again over a twenty-round route.

Paul Fritsch, who once held the European lightweight title, knocked out Mike Honeyman of England in the seventh round of a ten-round bout.

CROWLEY TO HAVE 2 MORE ASSISTANTS

Brodil and Price Added to Columbia's Football Staff—Drills to Start April 14.

Two more assistants, Franklin V. Brodil and Bliss Price, former Columbia players, have been added to the Columbia football coaching staff for the coming season, Graduate Manager of Athletics Reynolds Benson announced yesterday. These men increase the staff to six and it is probable that two or more coaches will be added before the campaign gets under way next September.

Brodil had charge of the centres last year and he will hold the same position this season. Price is a newcomer to the coaching ranks and he will act as an assistant to John Depler in handling the junior varsity squad. In addition to these men, Head Coach Charles Crowley will have Dr. Arthur Brides and Billy Murray as aids in shaping the Lion's gridiron program for the 1925 season.

Both Brodil and Price have represented the Blue and White in two sports. Brodil, who came to Columbia from De Witt Clinton High School, was varsity centre for three years and also gained a reputation for himself as one of the leading crew strokes in the East during 1923, when he captainedthe Lion varsity. Price, a graduate of Chattle High School, Long Branch, N. J., pitched on the baseball team for four seasons, but did not develop as a football player until the coming of Percy Haughton as head coach. Haughton saw possibilities in Price's giant frame and before the middle of the 1924 season Price had established a reputation for himself as a strong tackle. He continued to gain laurels last year and was given mention by several football critics as one of the exceptional linemen of the year.

Preparations for the approaching season will reach a mature state on April 14, when the first outdoor Spring practice will be held at Baker Field under the personal direction of Head Coach Crowley. All of the other coaches will be on hand to assist in the work.

This year's workout will mark the longest Spring session that Columbia has had. It will continue until May 8. It is not expected that many alterations will be made in the training plans, for Crowley is a close student of the Haughton system, which was introduced to Blue and White football players two years ago and has been in use ever since.

A squad of nearly a hundred men probably will put in an appearance for the Spring workouts. The only veterans lost to the team are Walter F. Koppiech, last year's captain and halfback; Price and Smullen, tackles, and Tilhonen, an end.

MET. A. A. U. BOXERS NAMED.

Ten Selected to Compete for National Titles in Boston.

A team of ten local amateur boxers, all but one of them district or State championship title-holders, will represent the Metropolitan A. A. U. in the Amateur Athletic Union's national amateur boxing tournament to be held April 13 and 14 in Boston, it was announced yesterday. Arrangements have been completed for the team to leave this city for the Hub on Sunday afternoon, accompanied by Manager Benny Levine and Coach Charles Clark. The boxers selected to battle for the district in Boston follow:

112-Pound Class—A. Morgan, Osanan Association, metropolitan champion; Harry Traub, Ascension Parish House, New York State and national junior champion.

115-Pound Class—Johnny Lorenzo, unattached, metropolitan champion; Tony Canzoneri, National A. C., New York State and national junior champion.

126-Pound Class—Jack Donohue, Holy Name Club, metropolitan champion.

135-Pound Class—Murray Israel, Trinity Club, metropolitan and junior national champion.

147-Pound Class—Ed Tiernan, St. Bartholomew Club, metropolitan champion.

160-Pound Class—Mayweather Robinson, unattached.

175-Pound Class—John Kehr, Pastime A. C., metropolitan champion.

Heavyweight Class—Jack Sheridan, Holy Name Club, metropolitan champion.

FOREIGN BOXERS ENTERED.

South American Amateurs to Appear in Garden May 4.

The Seventy-seventh Division's annual amateur boxing show to be held in Madison Square Garden on May 4 will afford local fans their only opportunity to see in action in public matches the members of the South American amateur boxing team, which is en route to this country for the Pan-American Federation bouts to be held in Boston on April 22. The South Americans, it was announced yesterday, are to be matched against the foremost amateur boxers of the local district in a series of bouts held for the benefit of the Seventy-seventh Division's welfare fund.

The team will be composed of the following boxers: Victoria Campolo, heavyweight, Argentina; Guillermo Silva, light heavyweight, Uruguay; Salvador Grecco, middleweight, Chile; Hector Mendez, Argentina, and Louis Gornez, Chile, welterweights; Francisco Calderu, lightweight, Chile; G. Balarino, featherweight, Argentina; Gogliardo Pircaro, bantam, Argentina; Juan Lenaina, flyweight, Argentina.

McLOUGHLIN BOXES DRAW.

Holds Vidabeck to Even Terms in Bout at Pioneer Club.

Vic McLaughlin of Greenwich Village, 167 pounds, and Billy Vidabeck of Bayonne, 172, fought six rounds to a draw in the main bout at the Pioneer A. C. last night. In the semi-final, also of six rounds, Johnny Kochansky of Bayonne, 132, outpointed Al Clifty of Harlem, 130.

De La Salle Nine Wins, 9-1.

Tommy Dillon pitched the De La Salle Institute baseball team to its second straight victory of the season yesterday when he held the Cathedral College prep nine to three hits on St. John's Oval. De La Salle won by a score of 9 to 1 in a seven-inning game.

Bouts in Armory Tonight.

Three eight-round bouts, a six and two fours will be staged tonight at the 102d Engineers Regiment Armory. The principals in the eight-rounder will be Arnold Jones versus Willie Makel, Billy Algeir versus Benny Levine, Bertie Lisiajohn versus Soldier Jones.

3 N. Y. A. C. FENCERS REACH SEMI-FINALS

O'Connor, Aabye and Vince Qualify With Foils in National Title Event.

CALNAN ALSO IS A VICTOR

Naval Officer, Dow of Sanford Saltus Club, and Percy of Fencers Organization Triumph.

Three fencers from the New York Athletic Club and one each from the Fencers Club of New York, the J. Sanford Saltus Fencing Club and the United States Navy last night qualified for the semi-final strips of the national foils championships when they won their way through a field of seventeen swordsmen on three strips at the New York Athletic Club. The three wearers of the Winged Foot who advanced through the preliminary contestants last night were F. B. O'Connor, who qualified on Strip No. 1; Jorgen Aabye, who qualified on Strip No. 2, and Joseph Vince, who qualified on the third strip. Warren A. Dow, the youngster from the J. Sanford Saltus Club, got into the semi-finals on the same strip with O'Connor, while George C. Calnan of the Navy was the one to advance with Aabye and Rene Peroy of the Fencers Club came through on the same strip with Vince.

Competition also is being staged at West Point, Philadelphia, Boston and Washington and the swordsmen who reach the semi-finals from each district will gather here next month to compete for the national titles with all three weapons. The bouts with the dueling sword will be staged at the New York Athletic Club tonight and the entries for the sabre championship from this district will be decreased with the duels tomorrow night. The semi-finals will be held at the New York Athletic Club on May 6 and 7, while the finalists will compete at the Hotel Astor on May 8.

O'Connor won all five of his duels last night, defeating W. H. Russell of the Fencers' Club, F. H. Goodfellow of the New York Athletic Club, Pieter Mijer of the Washington Square Fencers' Club and Dow, who was runner-up on that strip. O'Connor had no easy task, however, as his reputation as a swordsman made his opponents all the more wary of his blade and they all were at their best against him. Only against Mijer did the Winged Foot star have an easy time, winning without having a single touch scored against him, but the bouts with Russell Dow and Walker all depended on the last point, the score of each bout reaching 5 to 4, while Goodfellow scored three times against the winner of the strip. Dow needed only three victories to qualify.

Calnan, the Navy star, also won all five of his bouts, beating Milliken, Aabye, Denis Bencoe, Nikolas Muray and Kei Inukai, the Japanese swordsman of the J. Sanford Saltus Club, without being extended. Calnan allowed Milliken and Aabye only one touch against him, while Bencoe and Muray were able to get only three and Inukai failed to score a single touch against the naval officer. Aabye got into the semi-finals by losing only to Calnan and beating all the other contestants on his strip.

Peroy needed only three victories to win on the third strip, where there were only five contestants, and where the competition was so close that he clinched the position without fencing one of his duels. Vince and Bloomer had each won two bouts, and when they faced each other in the final bout of the evening the winner was certain of getting into the semi-finals. Bloomer was clearly tired, but he had been through no harder competition than had his opponent. Vince got the first touch, but then Bloomer, winner of the intercollegiate foils title last year, scored three times in quick succession. He seemed practically certain of winning the bout, each time repulsing his opponent's attack and scoring himself. But Vince rallied. Four points in a row were registered by the N. Y. A. C. swordsman and the bout was his.

The summaries follow:

STRIP NO. 1.

Contestants—W. H. Russell, Fencers' Club; A. P. Walker Jr., Fencers' Club; Warren A. Dow, J. Sanford Saltus Fencing Club; F. B. O'Connor, New York Athletic Club; F. H. Goodfellow, New York Athletic Club; Pieter Mijer, Washington Square Fencers Club.

Russell defeated Walker 5—3, Dow 5—2. Won 2.
Walker defeated Goodfellow, 5—2. Won 1.
Dow defeated Walker 5—4, Mijer 5—4. Won 2.
Goodfellow 5—1. Won 3.
O'Connor defeated Russell 5—4, Dow 5—4, Goodfellow 5—3, Mijer 5—0, Walker 5—4. Won 5.
Goodfellow defeated Russell 5—3, Mijer 5—1. Won 2.
Mijer defeated Russell 5—4. Won 1.
O'Connor and Dow qualified.

STRIP NO. 2.

Contestants—George C. Calnan, United States Navy; F. H. Milliken, Fencers' Club; Kei Inukai, J. Sanford Saltus Fencing Club; Jorgen Aabye, New York Athletic Club; Denis Bencoe, New York Athletic Club; Nikolas Muray, Washington Square Fencers Club.

Calnan defeated Milliken 5—1, Aabye 5—1, Bencoe 5—3, Inukai 5—0, Muray 5—3. Won 5.
Milliken defeated Inukai 5—3. Won 1.
Inukai defeated none.
Aabye defeated Milliken 5—3, Inukai 5—1, Bencoe 5—3, Muray 5—2. Won 3.
Bencoe defeated Milliken 5—3, Inukai 5—2. Won 2.
Muray defeated Milliken 5—1, Inukai 5—1. Won 2.
Calnan and Aabye qualified.

STRIP NO. 3.

Contestants—Rene Peroy, Fencers' Club; Joseph Vince, New York Athletic Club; R. J. Misch, Dartmouth; J. F. Sinclair, Dartmouth; Harold Bloomer, Washington Square Fencers' Club.

Perby defeated Vince 5—2, Sinclair 5—1, Bloomer 5—4. Won 3.
Vince defeated Misch 5—2, Sinclair 5—2, Bloomer 5—4. Won 3.
Misch defeated Sinclair 5—1. Won 1.
Sinclair defeated none.
Bloomer defeated Misch 5—1, Sinclair 5—0. Won 2.
Peroy and Vince qualified.

BILLIARD RESULTS.

Three games were played in the Greater New York three-cushion championship last night. William Smith defeated Leo Jackmin of the Hoppe Academy at the Strand room by the score of 50 to 41 in fifty innings, going out with an unfinished run of 9. Jackmin made a high run of 5. At Doyle's Academy Henry Frantzen defeated A. Kaiser of the Fourteenth Street Academy 50 to 32 in fifty-two innings. Frantzen's high run was 5, Kaiser's was 4. Another close game was played at Elliott's Academy, where Robert Tiger of the home room was the winner over Rudolph Vogel, representing Lawler Brothers' Brooklyn Academy. The score was 50 to 36. The game lasted fifty-eight innings. Each man had a high run of 2.

Four games were played in the Morris Rosenberg handicap 18.2 balkline tournament at the Hoppe Academy last night. Arthur Wood was the winner over J. H. Shanahan, 160 to 108; G. C. Lewis won from Fred Abrahams, playing for 90, at 80 to 85; George Manning was the winner over W. F. Marty, 120 to 96, and Seymour Kling defeated C. W. Carty, 140 to 72.

Robert L. Cannefax, world's three-cushion champion, defeated George Moore, former holder of the title, in a practice game at the Strand Academy yesterday by the score of 50 to 29. He went out in fifty-two innings. Cannefax's high run was 7, while Moore made a run of 6.

Erich Hagenlacher, holder of the 18.2 balkline championship of Germany, ran 200 points in two innings at the Fourteenth Street Academy last night, when he defeated George Creswell at 200 to 0. His high run was 121. In the afternoon he defeated Creswell at 200 to 43 in six innings and made a high run of 103.

Dr. H. D. Jennings won his fifth successive victory in the handicap 18.2 balkline tournament for the Forgenburg Memorial Cup at the Recreation Academy in Brooklyn last night. He defeated Joseph R. Johann, a Class B man playing for 175 points, at 125 to 129 in twenty-six innings. His high run was 21, while Johann's was 17. In the other game played last night Joseph Honsch was the winner over J. M. Lewis, playing for 250 points, at 125 to 107. Honsch went out in the twenty-eighth inning and had a high run of 13. Lewis's high run was 37.

Louis Lipton defeated M. Cohen of Thum's Academy in the Greater New York three-cushion championship at the Brooklyn Billiard Academy last night. The score was 50 to 36. Each man had a high run of 5.

BLOSSOM RETURNS TO POST AT YALE

Athletic Head Has Regained His Health and Will Take Baseball Team South Today.

Special to The New York Times.

NEW HAVEN, Conn., April 7.—After an absence of three months, during which he underwent an extensive course of treatment for stomach disorders in Pittsburgh, John T. Blossom, director of athletics at Yale, today returned to the university in excellent physical condition. He will accompany the Yale baseball team on its Southern trip tomorrow.

Yale's baseball squad tonight was picked by Head Coach Joe Wood for the Southern trip. Before leaving Yale will play the opening game of the series with the New Haven Eastern Leaguers for the local city championship.

The team for the trip follows: Pitchers, Captain Ray Pond, H. Scott, S. L. Scott, Smith, Ashburn and Holabird; catchers, Barclay, Lovejoy and Walker; first baseman, Kline; second base, Dan Lindley and McKeln; shortstop, Festa and Kaffee; third base, Ewing and Coleman; outfield, Wear, Neale and Cushing.

Pond, who insisted on pitching against Fordham Saturday after he had had three teeth extracted, is improved in condition but is not likely to pitch more than two games during the trip. The Scott brothers and Holabird, former freshman star, will go South in the best form of any of the boxmen.

Barclay, who led the nine in batting against Fordham and outcaught Hinchliffe, will rank as first-string catcher for the present. Several infield combinations will be tried but the midget shortstop of last year's freshman team, Joe Festa, will begin the trip as the regular shortstop, with Ewing, of last year's varsity switched to third. Hinchliffe, Giblin, Ross and Weed, who have been prominent in the competition, will not be taken South.

PENN RELAY STARS IN LIGHT WORKOUT

Take Cross-Country Jaunt for Race Against British Saturday —Oxford Team Named.

LONDON, April 7 (Associated Press).—The University of Pennsylvania mile relay runners who will compete against Oxford and Cambridge at the Queen's Club on Saturday combined business and pleasure this afternoon when they trotted through the Berkshire countryside, which is connected intimately with much English history.

The Pennsylvanians ran as far as Sandhurst, caught a glimpse of the Royal Military College, which is the West Point of England, and continued their rôles as tourists by taking in other historic spots on the run.

The American runners, K. Schnebley, C. E. Rogers, E. L. Lomasson, F. O. McDonald and E. R. Wolf, are in good condition and are expected to make a good showing against the English university relay stars, according to Louis C. Madeira, Chairman of the University of Pennsylvania Track Committee, who is in England with the runners.

The Oxford team, which was announced today, will be W. E. Stevenson, D. M. Johnson, E. H. Campbell and H. W. Carr. All are students at Balliol College. The Cambridge team has not been named. Besides their cross-country work the Pennsylvania runners are training on the Queen's Club track.

SEEK GYMNASTIC TITLES.

Springfield Y. M. C. A. and Coast Stars in National Meet Here.

A team of six gymnasts yesterday was entered by Coach Leslie G. Dudd of the International Y. M. C. A. College at Springfield, Mass., for the Amateur Athletic Union's national gymnastic championship tournament to be held Saturday night under the auspices of the Norwegian Turn Society in Prospect Hall, Brooklyn. The Y. M. C. A. nominations are Lawrence Ludwig, R. J. Kern, F. E. Miller, Frank Hoar, H. Price and W. S. Finn, representing the pick of the Y. M. C. A. squad which last Winter toured the country demonstrating physical culture as practiced in advance apparatus.

Coach Al Treloar of the Los Angeles A. C., who has brought Paul Krempel, all-around man, and David Sharpe, 14-year-old tumbler, to this city for the title tournament, yesterday sent his charges through a brisk workout at the New York A. C. Treloar was particularly impressed with the work of Sharpe, who is regarded as one of the foremost tumblers in the country despite his youthfulness.

STARS WILL SWIM TONIGHT.

Central Y. M. C. A. Natators to Try for New Aquatic Records.

A program of swimming record attempts is scheduled for tonight in the pool of the Central Y. M. C. A., Brooklyn, in which members of the club will seek to break existing marks. The aquatic meet will be free to the public. The Central relay team will seek to eclipse the world's breast-stroke records credited to Yale University.

The swimmers will be Walter Spence, metropolitan champion; Frank Barnitz, national interscholastic champion; Alfred Brown, intercollegiate titleholder; Victor Kiffe and Archie Morison.

A Central back stroke swim team, composed of Fayette Smith, local titleholder; Robert Hosie, national junior champion; Harry Lewis, August Weinrich and Kiffe, is scheduled to seek marks at distances from 400 to 700 yards. In addition, Spence will seek new records for breast stroke swimming at 100 meters, 200 yards and 220 yards, in a special event.

PATON, GOLF WRITER, DIES.

Boston Herald's Reporter Succumbs After Falling From Window.

Special to The New York Times.

BOSTON, April 7.—Larry B. Paton, for many years golf editor for the Boston Herald, editor of Fairways, a New England golf magazine, and one of the best liked newspaper men in the East, died early today at St. Elizabeth's Hospital, the result of a fall from a window of his fourth story apartment at 10 Orkney Road, Brighton.

He returned from the South a week ago where he had put in the Winter covering and playing in important tournaments. He left his office at midnight and started to fix some shades before retiring. At the hospital he regained consciousness long enough to recognize and converse briefly with some of his newspaper friends who hurried to his bedside. He was a graduate of Dartmouth, class of 1907, and was 41 years old.

N. Y. A. C. Arranges Tourney.

The second of the series of three amateur boxing tournaments scheduled by the New York A. C. for which a trophy will be awarded to the club whose representatives score the greatest number of points, will be held in the Mercury Foot Club's gymnasium on April 17 and 20. There will be competition at 112, 118, 126, 135 and 145 pounds.

Stribling Wins From Walker.

AUGUSTA, Ga., April 7.—Young Stribling of Macon tonight won the referee's decision over Hugh Walker of Kansas City in a ten-round bout. The Georgian was the aggressor.

CIGARS UNITED

UNITED Cigar Stores

If you have troubles and worries, light a *Ricoro.* If you haven't (lucky man), light one anyway.

In either case if you don't get the keenest delight, the most perfect satisfaction you have ever enjoyed from cigar or cigarette, we'll gladly return the few pennies the experiment costs you.

CABINET SIZE
2 for 25c
Box of 25—$2.88

So mild, cigarette smokers enjoy them.

RICORO Mild Cigars

Try Ricoro little cigars
Infantes Ricoros Operas
10¢—20c 5for15c 10¢—13c

Mail Order Dept.,
Flatiron Building, Fifth Ave. & 23rd St., New York.

A Collection of Easter Clothes in Which a Man Can Literally Walk Right Into What He Wants!

WE do not ask a man to come here and see whether or not we have what he wants—we ask him definitely to come here and take a look at it!—so long as he demands only what is current and up-to-date we can accommodate him—because whatever comes under the classification of fine merchandise is embraced in these brilliant Easter collections—new models and materials, noteworthy in the making and trustworthy in the price!

SUITS in the latest broad shoulder models $35 to $85

TOPCOATS with long lean line-lending lapels $30 to $85

CUTAWAYS *for Keeping in the Mode*
GOLF SUITS *for "Keeping on the Course"*

Brill Brothers

THREE STORES
Broadway *at* 49th Street
279 Broadway —*Downtown Stores*— 47 Cortlandt St.

WASHINGTON
3-DAY TOURS
Personally-Conducted
APRIL 16, 30; MAY 14.
$25.00 $26.00 $28.00 From New York
According to Hotel Selected
Proportionate Rates from Other Points
Itineraries and details apply to Wm. Pedrick, Jr., Gen'l Eastern Pass. Agt., C. E. McCullough, Div. Pass. Agt., 390 Seventh Ave., Penn Sta., New York, or nearest Ticket Agent.
See the Japanese Cherry Trees in bloom in Potomac Park.
Pennsylvania Railroad
The Standard Railroad of the World

DO-U-NO FADS
The 5 Cent Cigar of Merit
Made by the Makers of ADMIRATION CIGARS

Boats, Launches, Accessories.

A SUMMER HOME AFLOAT.
A houseboat, with main cabin 16 ft. square, four double staterooms, three with hot and cold running water, servants' stateroom, big bathroom and galley; electric light and pumping plant; 500-gallon fresh water tank; wonderful upper deck; power dinghy and two other small boats; mooring. Boat is fully furnished for comfort, and she is probably the most comfortable craft afloat that can be maintained at small expense. Telephone Ashland 8769.

CHIMNEYS REBUILT
Repaired, Cleaned
REX ROOFING CO.
39 Dock Street
YONKERS
Phone, 4932

MOONRAKER TAKES LEXINGTON PURSE

Carries the Greentree Colors to Victory in Feature Race at Bowie.

HARVEY HAS FOUR WINNERS

Scores Brackets on Despair, Romping Home, Moonraker and Top Sergeant.

Special to The New York Times.

BOWIE, Md., April 7.—Moonraker, the Greentree Stable's five-year-old son of Broomstick and Alster Cress, this afternoon won the Lexington Purse at Prince Georges Park, beating five others over the course of a mile and seventy yards. With Harvey up, Moonraker carried 116 pounds and ran the distance in 1:43 2-5 over a fast track. The Greentree representative was second choice in the wagering at a trifle more than 3 to 1 and paid $3.10 for a $2 ticket in the mutuels.

Willie (Red) Harvey was the sensation of the afternoon's racing, winning four races and being second in two others out of six mounts. His winners were Romping Home in the second, Moonraker in the fourth, Top Sergeant in the fifth and Despair in the sixth. He was second with Rodeo in the second and with Asa Jewell in the seventh. Four favorites came home in front, three of them at odds-on.

Balboa, S. Most's three-year-old colt, which ran third to Arcady and Bruce in the Capital Handicap on Saturday, was the short-priced favorite in the Lexington Purse, but he never threatened the leader. He was on the outside all through the journey and was unable to improve his position, finishing third, a length back of Mrs. C. Lawrence's Magic Wand.

Moonraker showed improvement over his race in the Inaugural. Harvey took him into the lead going to the first turn and he was out in front thereafter, finishing two and a half lengths in front of Magic Wand. The latter chased the leader all the way and held on gamely in the stretch to outlast Balboa. Magic Wand was an outsider, paying $13.80 for the place.

G. C. Winfrey's Top Sergeant won his second victory in as many starts at the meeting when he showed the way to five others in the race at a mile and seventy yards for three-year-olds and upward. He won his last race in a manner that caused him to be backed to 7 to 10 at post time this afternoon. With 110 pounds up, he was outpaced in the early part of the race. In the drive through the stretch he came around the leaders, raced down Golden Billows and won by a length going away. Seven lengths separated Golden Billows and Dorothy Adams. The race was won in 1:49 1-5.

The favorite was decisively defeated in the gallop of a mile and a sixteenth for four-year-olds and upward, in which J. H. Steffen's seven-year-old gelding Despair easily beat D. S. Rouss's Westwood, three and a half lengths separating them at the wire. Harvey rated Despair in front throughout and he was never in danger. Lieutenant Farrell took third money. The winner paid $7.60 in the mutuels.

A few more juveniles were uncovered in the race for maiden colts and geldings, and the winner of the half-mile sprint was Aucilla, a bay son of Broomstick and Leayonara, owned by L. S. Thompson, making his first appearance under colors. Being in Fred Hopkins's string he was coupled with H. P. Whitney's Youare, the entry being the 7-to-5 favorite. Aucilla was a trifle slow in getting under way, but Stutts took him around the leaders with a rush and he drew away in the last furlong to win easily by five lengths from Thomas Clyde's Welshot. The race was run in the fast time of 0:46 2-5, three-fifths of a second slower than the track record. All carried 116 pounds.

The summaries:

FIRST RACE.

For two-year-olds; colts and geldings; maidens; purse $1,200. Four furlongs.

Horse.	Wt.	Jockey.	Odds.	Fin.
*Aucilla	116	Stutts	1.40-1	1st
Welshot	116	Wallace	12.10-1	2d
*Youare	116	Parks	1.40-1	3d
Endor	116	McTaggart	4.50-1	4th
Majuba	116	Weiner	2.35-1	5th
George Ray	116	Morris	47.05-1	6th
Facet	116	Busi	28.35-1	7th
Chef	116	Farrell	24.95-1	8

*L. S. Thompson-H. P. Whitney entry.

$2 mutuels paid: Aucilla (entry), $4.80, $2.80, $3; Welshot, $7.50, $4.50; Youare (entry), $3.

Time—0:46 2-5.

Start good; won easily; place same. Aucilla, b. c., 2, by Broomstick—Leayonara, owned by L. S. Thompson and trained by F. Hopkins.

SECOND RACE.

For four-year-olds and upward; claiming; purse $1,200. Six and one-half furlongs.

Horse	Wt.	Jockey.	Odds.	Fin.
Romping Home	112	W. Harvey	0.55-1	1½
Poodle	101	Williams	58.30-1	2d
St. Michael	106	Wozer	46.10-1	3d
Masquerado	105	Acuardy	23.45-1	4½
Demijohn	98½	McTague	5.30-1	5th
Dr. D. Harrington	94	J. Stevens	19.10-1	6th
Youare	105	W. M'Kn't	12.70-1	7th
Eddie Jr.	114	Schwartz	16.95-1	8

$2 mutuels paid: Romping Home, $3.10, $2.60, $2.60; Poodle, $26.80, $14.60; St. Michael, $10.70.

Time—1:23.

Start good; won ridden out; place driving. Romping Home, ch. g., 5, by Disguise—Bold Girl; owned by C. N. Freeman and trained by E. C. Lucas.

THIRD RACE.

For three-year-olds; claiming; purse $1,200. Six furlongs.

Horse.	Wt.	Jockey.	Odds.	Fin.
Lady Glassen	111	Fields	0.80-1	1st
Rodeo	105	W. Harvey	8.45-1	2d
Grace Troxler	103	McTague	3.45-1	3½
Adrianople	106	M'Auliffe	39.65-1	4½
Wiser	106	Breuning	48.60-1	5th
Frances Johnson	100	Brown	12.10-1	6th
Marjorie C.	105	Reilly	85.50-1	7th
Orageuse	99	L. Lang	49.55-1	8

$2 mutuels paid: Lady Glassen, $2.60, $3, $2.40; Rodeo, $4.90, $2.60; Grace Troxler, $2.40.

Time—1:15 3-5.

Start good; won easily; place same. Lady Glassen, b. f., 3, by Escoba—Elizabeth D.; owned by F. Glassen and trained by owner.

FOURTH RACE.

For three-year-olds and upward; claiming; the Lexington Purse; purse $1,400. One mile and seventy yards.

Horse.	Wt.	Jockey.	Odds.	Fin.
Moonraker	110	W. Harvey	3.05-1	1½
Magic Wand	103	Zucchini	21.70-1	2d
Balboa	97	L. Lang	1.65-1	3d
Setting Sun	111	Morris	6.85-1	4th
Feanza	110	Weiner	3.50-1	5th
Thomasine	101	Brown	37.75-1	6

$2 mutuels paid: Moonraker, $8.10, $5.70, $2.10; Magic Wand, $18.80, $8.20; Balboa, $2.60.

Time—1:48 2-5.

Start good; won easily; place driving. Moonraker, ch. h., 5, by Broomstick—Alster Cress; owned by the Greentree Stable and trained by C. Phillips.

FIFTH RACE.

For three-year-olds and upward; claiming; purse $1,200. One mile and seventy yards.

Horse.	Wt.	Jockey.	Odds.	Fin.
Top Sergeant	110	W. Harvey	0.70-1	1st
Golden Billows	102	D. Fisher	9.40-1	2d
Dorothy Adams	97	Brown	15.00-1	3½
Eager	101	McTague	3.95-1	4th
Seth's Flower	97	Hudgins	12.55-1	5th
Woodlake	110½	Stutts	27.90-1	6

$2 mutuels paid: Top Sergeant, $3.40, $2.90, $2.60; Golden Billows, $6.30, $3.10; Dorothy Adams, $4.40.

Time—1:49 1-5.

Start good; won driving; place easily. Top Sergeant, ch. g., 7, by Cock o' the Walk—Fairy Ray; owned by G. C. Winfrey and trained by owner.

SIXTH RACE.

For four-year-olds and upward; claiming; purse $1,200; one mile and one-sixteenth.

Horse.	Wt.	Jockey.	Odds.	Fin.
Despair	110	Harvey	2.80-1	1½
Westwood	100	Colen	1.75-1	2d
Lieut. Farrell	99	O. Brown	20.35-1	3d
Hands Up	112	Stutts	20.70-1	4th
Normal	112	Smith	2.35-1	5th
Boy From Home	109	Weiner	20.95-1	6

$2 mutuels paid: Despair, $7.60, $3.70, $2.90; Westwood, $3.30, $2.80; Lieutenant Farrell, $4.50.

Time—1:52.

Start good; won easily; place driving. Despair, b. g., 7, by McGee—Mary Davis; owned by J. H. Steffen and trained by C. R. Richards.

SEVENTH RACE.

For four-year-olds and upward; claiming; purse $1,200; one mile and one-sixteenth.

Horse.	Wt.	Jockey.	Odds.	Fin.
Spugs	107	McAuliffe	2.35-1	1st
Asa Jewell	107	W. Harvey	4.05-1	2d
Johnny Jewel	110½	Stutts	5.35-1	3d
Old Timer	102	Mangan	19.25-1	4th
Snow Maiden	102	McTague	2.25-1	5th
Mystic	107	McKnight	21.50-1	6th
Bethlehem Steel	96	J. Stevens	46.70-1	7

$2 mutuels paid: Spugs, $7.10, $3.40, $2.70; Asa Jewell, $3.70, $3; Johnny Jewell, $4.

Time—1:51 4-5.

Start good; won easily; place same. Spugs, b. g., 5, by Charles Edwards—Shoo Fly; owned by F. J. Kearns and trained by owner.

Weather clear; track fast.

English Planning 'Chase Race For 3 Grand National Winners

LONDON, April 7.—The Daily Express reports that arrangements are in progress for a steeplechase race among three old winners of the Grand National—Sergeant Murphy, 15 years old; Shaun Spadah, 14 years old, and Music Hall, 12 years old. It is expected that the race will be run at Sandown Park on a three-mile course, April 25, at level weights. There is to be a substantial side stake divided among the respective owners.

U. S. POLO LEADER SEES GAME FOR ALL

Major Beard of Army Team Says Sport Is Attaining Great Popularity.

LONDON, April 7 (Associated Press).—The forthcoming polo matches at Hurlingham between picked British and American army players will do much to popularize the game in both countries, according to Major Louis A. Beard, captain of the American team, which arrived here yesterday. Major Beard is a veteran of the American army four which won the military polo championship for the United States at Meadow Brook two years ago.

"We expect the matches to be hard fought because of the stipulation that the players on both sides must be active army officers," said Major Beard. "This, however, enables the British to include some of their very best international players."

The American team will play as many games as possible with picked English fours before the first championship play on June 20. Hard practice will be necessary for both men and mounts to acquaint themselves with the different conditions of play that will be experienced in England.

"We have every hope of reaching our top form before the first army match," Major Beard said. "The English do not seem to take the sport as seriously as Americans do," commented the American captain. "In American polo," he said, "young blood always is being introduced and old stagers are dropped. But here in England you seem to have a number of superlatively fine horsemen who continue to play the game for sheer love and delight. This army series will, I believe, cause the introduction of new polo blood on both sides, and the competitive spirit which it will give rise to will soon place the teams on a plane of equality."

"I firmly believe polo will attain a popularity it never before approached, even in the minds of its enthusiastic supporters," the American captain told British interviewers. "It is going to be a game which men with moderate incomes may play, instead of being confined entirely to millionaires or men of marvelous ability with horse and ball whom rich clubs can support."

SPENCE TO SWIM ON COAST.

Smith Also to Compete for Met. A. A. U. in National Title Meet.

Walter Spence and Fayette Smith, members of the Central Swimming Club, Brooklyn, yesterday were selected by the Swimming Committee of the Metropolitan A. A. U. to represent the local district in the Amateur Athletic Union's national indoor swimming championships to be held under the auspices of the Olympic Club in San Francisco on April 23, 24, 25 and 26.

The Brooklyn natators were selected at a meeting over which Chairman Al Downes presided. Spence will compete for breast stroke honors, a style of swimming at which he is present local champion and former national junior champion. Smith is a back stroke swimmer and local champion. The swimmers are scheduled to leave for the Coast within a few days in order to observe a request submitted by the Olympic Club officials that the district's representatives be in San Francisco on April 21.

TIJUANA ENTRIES.

FIRST RACE—For two-year-olds; purse $600; four furlongs. Mi Amigo 119 pounds, Maimonides 118, †What's the Time 110, Samaron 110, †Minnie Bomba 107, Shasta King 110, Alborak 119, †Happy 110, †Bronco Girl 111, †Rose Doyle 111, †Guess the Time 119, Light Carbine 110, Sir Maurice 110, Runervil 111, Dr. Emerson 114. †Christensen entry. ‡Eastman entry. §Eakle entry.

SECOND RACE—For three-year-olds and upward; claiming; purse $600; five and a quarter furlongs. Dan Arvi 107 pounds, Yorkshire Relish 107, Miss Frauland 105, Ravenwing 110, Choir Master 104, Olympian King 113, Short Change 101, The Colonel 106, Vanderburg 107, Runieg 100, Voorflor 91, Cancellation 104, Irish Rey 106, Rattan 104, Castle Crown 99, Monopoly 101, Salgeorge 101, Half Mast 109.

THIRD RACE—For three-year-olds and upward; claiming; purse $600; five and a half furlongs. Coochie 100 pounds, Shasta Springs 95, Lone Pine 112, Seth's Alibi 112, Jack Lee 104, Botoners 94, White Boots 109, Little Agnes 89, Peter Patter 102, Shasta Express 91, Lamstedt 107, Lady Barrett 94, Nacomee 92, Jean Melville 99, Review 106, Marcheta 97, Evelyn Harrigan 110, Al 106.

FOURTH RACE—For four-year-olds and upward; claiming; purse $600; five and one-half furlongs. Stamp, 100 pounds; Marie Maxim 98, Wild Thoughts 98, Amackassin 109, Kirkwood 105, Bon Box 105, Full o' Fun 105, Emma Williams 98, Romulus 105, No Wonder 105, The Nephew 110, Malzavena 98, Lady Small 108, Barriskane 100, Rosa Atkin 98, Cuba 103.

FIFTH RACE—For three-year-olds and upward; claiming; purse $600; one and one-sixteenth miles. Malvern 110 pounds, Insurance 105, Louis 111, T. J. Pendergast 107, Olds Eight 111, Jolly Bonita 86, Glanmore 107, Aullire 111, Jack Frost 109, Canute 108, Sir John Vergne 114, Poor Puss 110, War Widmer 109, Mannikin II, 109.

SIXTH RACE—For four-year-olds and upward; claiming; purse $600; one and one-sixteenth miles. Tikeh 106 pounds, Halu 112, June Fly 101, War Zone 113, Crusern 109, Zealot 112, Scare Crow 112.

SEVENTH RACE—For three-year-olds and upward; handicap; purse $1,000; six furlongs. Right on Time 113 pounds, Swingalong 130, Deputy 105, Rock Heather 96, †Runolathe 96, Dominique 110, ‡All Over 96, †My Reverie 107, †Margie K. 87, Vasquez 91, †Drumheller entry. ‡Irwin entry.

EIGHTH RACE—For three-year-olds and upward; claiming; purse $700. One mile. The Lamb 102 pounds, Chula Vista 93, Bright Idea 105, Mount Shasta 102, Pop Shot 97, Sasper 105, Tis Seth 106, Altoquiver 102.

NINTH RACE—For three-year-olds and upward claiming; purse $700; five and one-half furlongs. Pennon 112 pounds, Lady Berrildon 96, Smart Horse 100, †Miss Omond 105, Doctor Corbett 117, Damar 98, Convent 108, Chevalier 117, King Worth 112, Pardaline 110, Twin Fox 110, Home Run 105, Shasta Limited 98, †Letter F 105, Peg O 110, Ike Harvey 115, Kluane 112. †Krause entry.

Weather cloudy; track heavy.

BOWIE ENTRIES.

FIRST RACE—For two-year-olds; claiming; purse $1,200; four furlongs. aHair Dresser 115 pounds, *Grotte 104, Lucky Pick 109, Buttercup 112, Guinea Gold 112, oSea Crest 113, Philo 105, Virginia's Choice 106, Takeweese 109, Royal Kiss 112, bBoosting 113, *Nereid 98. Also eligible—Herbert 112, bBreda D. 115, *aLady Chilton 107, cPheasant 112. a J. P. Jones entry. b J. Serio entry. c R. W. Carter entry.

SECOND RACE—For three-year-olds and upward; claiming; purse $1,200; six furlongs. Dream of the Valley 114 pounds, *Wild Goose 107, *Admirer 108, *Peace Pal 106, Royaline 104, Jingle 98, Galatia 98, Aunt Aggie 98, Margaret St. L. 92.

THIRD RACE—For three-year-olds and upward; claiming; purse $1,200; six furlongs. Poor Sport 114 pounds, Care Free 114, *Neptune 107, *Tuscany 107, *Ben Wood 106, *Racing Star 106, Oil Burner 100, Firth of Fourth 95, *New Hope 87.

FOURTH RACE—For three-year-olds and upward; the Princeton Handicap; purse $1,500; one mile and seventy yards. Beparation 112 pounds, Bruns 94, Arabian 104, The Post 105, Red Wingfield 110.

FIFTH RACE—For three-year-olds and upward; the Mount Vernon Claiming Handicap; purse $1,200; one mile and a sixteenth. The Roll Call 109 pounds, Brunell 108, Eleanor S. 104, Blue Hill 107, Prince Tri Til 108, Quotation 99.

SIXTH RACE—For three-year-olds; claiming; purse $1,200; one mile and seventy yards. White Marsh 110 pounds, *Wish I Win 108, Warath 105, *Bad Luck 106, Huey 108, *Gipsy Flyer 95.

SEVENTH RACE—For three-year-olds and upward; claiming; purse $1,200; one mile and a sixteenth. *Our Birthday 108 pounds, *Blossom House 108, Rosa Yeta 108, *Frank Monroe 101, *Poodles 99, *St. Germain 94, Lady George 91, *Warren Lynch 91.

*Apprenticeship allowance claimed.

Weather clear; track fast.

WHITTEMORE WINS PINEHURST MEDAL

Gets a 68 on Last 18 Holes and Leads With 144 in North-South Amateur.

TWO TIED FOR RUNNER-UP

Wooten and Tufts Eight Strokes Behind Victor—Yates in Fourth Place With 153.

PINEHURST, N. C., April 7.—Parker W. Whittemore of the Country Club, Brookline, Mass., led the field in the double qualifying round in the united North and South amateur championship by eight strokes here today, after a battle with 160 of the best amateurs in the country.

Whittemore added a smashing 68 to his 76 of yesterday to give him a total of 144. The Boston star was out in 37 and back in 31 today, four strokes under par. Whittemore had six 3s on the inward journey, seven in all, and they were the direct result of long approach shots which found the vicinity of the cup with uncanny accuracy. His only long putt was on the home hole, where he sank one from just off the sanded surface for a birdie 3.

T. B. Wooten, Atlantic City golfer who led the procession yesterday, and Richard Tufts of Medford, Mass., were tied for the second position, at 152 strokes, while Ducky Yates, the Rochester star, was in fourth place with 153.

Such well known players as F. C. Newton of Brookline, M. B. Johnson of Cleveland, Fred Knight of Whitemarsh, present champion, and W. C. Fownes Jr. of Pittsburgh were close behind the leaders.

Wooten added a pair of 39s for a 78 to his leading 74 of yesterday, while Tufts scored 37, 38—75 to his 77 of yesterday.

Whittemore's card for today:

Out	4	5	3	4	4	5	4	5—37	
In	3	5	3	5	4	5	4	5—31	68

Knight came back strongly today with a 75 after a disappointing start yesterday when he scored an 82 and looked as if he might have trouble qualifying. Bucky Merriman of Waterbury had a hard time getting in and succeeded in breaking the charmed circle only when he played off for it.

The play-off was at 166. There were five tied for two places in the championship division. The quintet who faced the elimination process were H. C. Fownes 2d, Pittsburgh; B. O. Merriman, Waterbury, Conn.; Robert E. Harlow, Pasadena, Fla.; Frank Thompson, Toronto, and Lambert Splane of Detroit. The two first mentioned were the successful ones.

The draw for tomorrow shows some very interesting matches. Chief among them will be the battle between Whittemore and Fred Knight. The match between Richard Tufts and W. C. Fownes Jr. will be another good one, as will the one between Yates and Malcolm Johnson of Cleveland.

The draw follows:

Newton vs. Risley, Wooten vs. Merriman, Tufts vs. W. C. Fownes, Whittemore vs. Knight, Yates vs. Johnson, Hoxie vs. H. C. Fownes, Chapman vs. Rixey, Gammons vs. Randolph.

The scores for the qualifying round follow:

FIRST SIXTEEN.

Parker W. Whittemore, Boston	76	68	144
T. B. Wooten, Atlantic City	74	78	152
Richard Tufts, Boston	77	75	152
Ducky W. Yates, Rochester	75	78	153
M. B. Johnson, Cleveland	81	75	156
F. C. Newton, Brookline, Mass	78	78	156
Fred Knight, Philadelphia	82	75	157
W. C. Fownes Jr., Pittsburgh	81	76	157
M. Risley, Atlantic City	80	80	160
J. A. Gammons, Providence, R. I.	81	79	160
F. S. F. Randolph Jr., Ft. Judith, R. I.	81	81	162
J. D. Chapman, Greenwich	77	86	163
W. W. Rixey, Princeton, W. Va.	82	83	165
A. M. Hoxie, Boston	87	78	165
H. C. Fownes 2d, Pittsburgh	81	85	166
B. P. Merriman, Waterbury	88	78	166

SECOND SIXTEEN.

R. E. Harlow, Pasadena, Fla.	86	80	166
Frank Thompson, Toronto	86	80	166
Lambert Splane, Detroit	85	81	166
A. D. Anderson, St. Louis	83	83	166
T. Berdell, Greenwich Coun.	86	82	168
C. H. Gardner, Providence	89	81	170
A. H. Pierce, East Orange	86	85	171
G. B. Covert, Rockport, N. Y.	84	87	171
G. A. Law, Boston	84	87	171
H. C. Peck, Lexington, Va.	89	84	173
J. T. Schippacasse, Detroit	90	83	173
F. H. Mellon, Pittsburgh	87	86	173
C. B. Sebring, Alliance, Ohio	91	83	174
J. P. Hotchkiss, New Haven	98	76	174
E. Thompson, St. John, N. B.	90	85	175
G. W. Carrell, Norwich, Conn.	87	88	175

THIRD SIXTEEN.

R. P. Lowry, Shamokin, Pa.	88	88	176
J. L. Weller, Hamilton, Ont.	93	83	176
M. Smith, Kansas City	88	89	177
D. G. Herring, Princeton, N. J.	86	91	177
A. S. Brown Jr., Boston	87	90	177
M. F. O'Connell, New York	96	82	178
F. N. Gayton, Pittsburgh	93	85	178
Joshua Crane, Boston	96	83	179
F. T. Keating, Brae Burn	92	88	180
E. C. Stevens, Southern Pines	93	87	180
P. Stevenson, Piping Rock	92	88	180
C. C. Allen, Kenosha, Wis.	96	85	181
C. S. Strout, Biddeford, Maine	97	84	181
T. A. McCune, Pittsburgh	95	86	181
W. D. Porter, East Aurora, Ill.	89	92	181
Billy O'Brien, Detroit	92	90	182

RIFLE OFFICIAL IS CHOSEN.

Colonel MacNab to Conduct National Matches at Camp Perry.

WASHINGTON, April 7. — Colonel Alexander J. MacNab has been designated by the War Department as executive officer of the national rifle matches this year at Camp Perry, Ohio. He served with the 83d Division, which included Ohio, West Virginia and Western Pennsylvania troops during the war and was in charge of rifle marksmanship of the A. E. F. in France.

TIJUANA RESULTS.

FIRST RACE—For two-year-olds; maidens; claiming; purse $600; four and one-half furlongs. Letter Six, 105 pounds (Young), $11.40, $5.80, $7.20, first; Shasta Sol, 108 (Elston), $7.60, $5.40, second; County Life, 104 (Mortensen), $7.20, third. Time—0:57 2-5. Baggage King, Water Shot, Miss Eugene, Viking, Jersey Red, Kalka, El Mirage, Just Claim and Santa Cecilia also ran.

SECOND RACE—For four-year-olds and upward; claiming; purse $600; six furlongs. Fernandos, 105 pounds (Mortensen), $7.80, $5, $3, first; Lone Pine, 112 (Corbett), $6, $3, second; Love Song, 101 (McHugh), $2.40, third. Time—1:15. Bowsprit, Choir Master, Letter F, Miss Frauland, Margaret Madison, Evelyn Harrigan, York Lassie, Sure, Lothair, Wireless and McParlin also ran.

THIRD RACE—For four-year-olds and upward; claiming; purse $600; one mile and seventy yards. Whipsaw, 109 pounds (Griffin), $8.40, $4.40, $2.60, first; Nas Ta Baga, 109 (Corbett), $10.80, $3.80, second; High Olympus, 109 (McHugh), $2.40, third. Time—1:47 3-5. Sample, Smiling, Sweet Girl, Franc Tireur and Balance Book also ran.

FOURTH RACE—For four-year-olds and upward; claiming; purse $600; one mile and seventy yards. H. Warren, 109 pounds (Mortensen), $8, $2.80, $2.80, first; Jay Mac, 108 (Baker), $5, $3.60, second; Johnny O'Connell, 112 (Elston), $3, third. Time—1:51 1-5. Pawnbroker, Yorkshire Maid, Dourboregan, Amackassin and Car also ran.

FIFTH RACE—For three-year-olds and upward; claiming; purse $700; five and one-half furlongs. Picnic, 113 pounds (Elston), $8.20, $4.20, $2.40, first; Star of Eve, 111 (Young), $5.20, $2.60, second; Fort Churchill, 116 (Griffin), $2.20, third. Time—1:09. Lady Berrildon, Miss Fryer and Belle Wood also ran.

SIXTH RACE—For three-year-olds and upward; claiming; purse $600; six furlongs. Matinee Idol, 108 pounds (Johnson), $5.80, $2.60, $2.60, first; Zorro, 108 (McHugh), $5, $3, second; Frank S., 108 (Elston), $4.60, third. Time—1:15 3-5. Chilliwack, Miss Emma G., Diomed and Runleigh also ran.

SEVENTH RACE—For three-year-olds and upward; claiming; purse $700; five furlongs. Miss Nantura, 119 pounds (Griffin), $5.60, $3.20, $2.20, first; Our Boy, 105 (Elston), $4.40, $2.20, second; Cornstalk, 119 (O'Donnell), $2.20, third. Time—1:00 3-5. Noon Glide, Freemason and Chevalier also ran.

EIGHTH RACE—For three-year-olds and upward; claiming; purse $700; five furlongs. Fennon, 114 pounds (Schaeffer), $5.80, $3, $2.60, first; Sly Fox, 114 (Griffin), $2.20, $2.80, second; Dr. Hays, 110 (Elston), $4.40, third. Time—1:02 4-5. Canoga, Full o' Fun, Lady Abbott, Cuba, Jack Ladi and Hazel Clare also ran.

NINTH RACE—For four-year-olds and upward; claiming; purse $700; one mile and one sixteenth. Queen Bee, 101 pounds (Schaeffer), $3.20, $4.20, $2.20, first; Voegeria, 101 (Elston), $5.40, $4.40, second; Alamour, 107 (Griffin), $5, third. Time—1:51 4-5. Halekala, Mary Century, Spirea, Hackamore and Ten Can also ran.

Weather cloudy; track heavy.

TURF STARS TO RUN AT HAVRE DE GRACE

Best Horses in Training Among 267 Named for Four Stakes —Sarazen Entered.

Special to The New York Times.

BALTIMORE, April 7.—The best horses in training in the country are among the 267 nominations for the four stakes that will be run at the Spring meeting at the Havre de Grace course, which begins on April 15. The feature of the opening day will be the Harford Handicap, a sprint of six furlongs for three-year-olds and upward, with $5,000 in added money.

This has attracted fifty-five entries, including such stars as Sarazen, Sunny Man, Sun Circle, Shuffle Along, Senator Norris, Young Martin, Lord Baltimore, Martingale, The Vintner, Wild Aster, Leopardess, Single Foot, Chink, Goldpiece, Sunsard, Modest, Tester, Hedtaps, Joy Smoke, Laddie Buck, Princess Doreen, Whiskalong, Candy Kid, Courageous, The Bat, Backbone, Coronation, Noah, Mother Goose, Swinging and Wilderness.

Most of these also have been named for the Philadelphia, a race of a mile and a sixteenth for three-year-olds and upward, $5,000 added, which will be run on April 18.

COLUMBIA TEAM TO TOUR.

Varsity Tennis Players Will Depart Today on Southern Trip.

Four Columbia varsity tennis players will leave this afternoon for their annual tour through the South during the Easter vacation. The team will be headed by Captain Jerry Lang, Brooklyn champion, who will play the No. 1 position. Richard Marshall has been selected as No. 2 man and George Case as No. 3. The fourth player will be chosen from the MacClay brothers, David and Malcolm, or Frank Gale.

The team will practice in Norfolk, Va., tomorrow in preparation for its match with the Norfolk Country Club the next day. On Friday it will meet the Dunbarton Country Club at Washington. The next day the Chevy Chase Country Club will furnish the opposition. The only meeting with a college team will be on April 13 with the Navy at Annapolis. The jaunt will conclude on April 14 with games with the Baltimore Country Club at Baltimore.

STANFORD TRACK HERO DIES

Howell, Who Left Sick Bed to Aid His Team, Succumbs on Coast.

PALO ALTO, Cal., April 7.—James Howell, hero of the 1922 Stanford-California track met, is dead in San José.

Howell, who was in his senior year at Stamford in 1922, was a member of the track team, but was ill from influenza at the time of the big meet. Learning that the score was close, he got out of bed and arrived at the track in time to take third in the high jump, enabling Stanford to hold California to a tie.

The strain of Howell's efforts, made at a time when he had a high fever, brought about a relapse in his illness, which eventually turned into tuberculosis.

80 ENTERED IN INAUGURAL.

H. P. Whitney Tops List of Nominators for Latonia Feature With 13.

Special to The New York Times.

LOUISVILLE, Ky., April 7.—Eighty nominations have been received for the Inaugural Handicap to be run at the Spring meeting at Latonia, it was announced today by the Kentucky Jockey Club. This gallop of a mile and a sixteenth for three-year-olds and upward carries $5,000 in added money.

Harry Payne Whitney is the largest individual nominator, with thirteen. Of the older division he has named Revenge, Flagstaff, Transmute and Klondyke, the others being three-year-olds. Mrs. Payne Whitney will depend on her four-year-old filly Leopardess, winner of the Inaugural Handicap last week at Bowie.

Silk shirts made in our custom shop

WALLACH FEATURE AT

$10.50

It's very timely for Easter. Shirts of fine custom design and finish; silk broadcloth of a neat jacquard pattern with smart separate collar to match. It's seldom you get the finest quality of this sort for only $10.50

WALLACH BROTHERS

FIFTH AVENUE opposite the Library and at 12 East 42nd Street

Broadway below Chambers — 246-248 West 125th

Broadway corner 29th — Third Avenue corner 122d

Hart Schaffner & Marx clothes set the style pace

BARKING DOG

SMOKING MIXTURE

NEVER BITES

Don't do a good pipe the injustice of loading it with poor tobacco.

It costs no more to smoke Barking Dog. It burns sl-o-o-wly—a 25c package lasts much longer. It's matured tobacco—mellow—marvelous! And—it never bites!

Try the new 25c pocket size

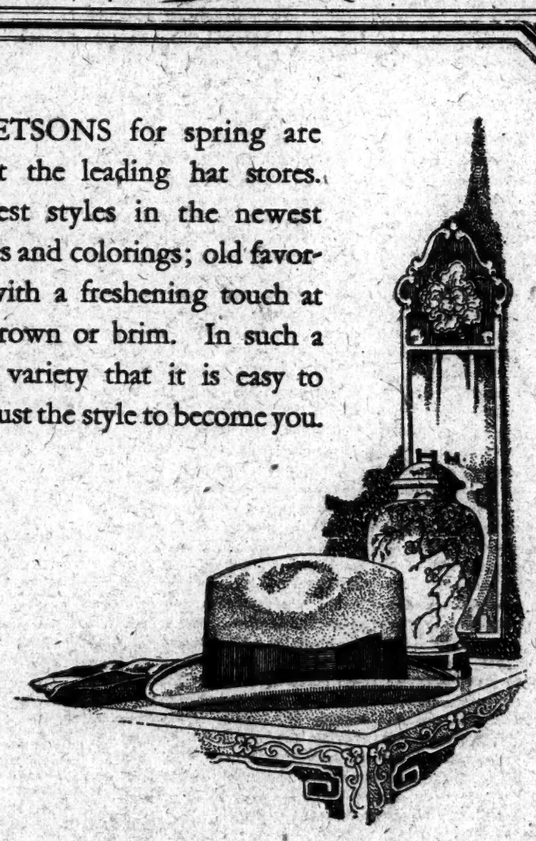

STETSONS for spring are at the leading hat stores. Newest styles in the newest shades and colorings; old favorites with a freshening touch at the crown or brim. In such a wide variety that it is easy to find just the style to become you.

STETSON HATS

Styled for Young Men

STETSON HATS

WE feel so good about the new Stetsons—just received—that we'd like to telephone an invitation to every well-dressed man in town to come in and see them.

New colorings, new styles embodying the new ideas of the Stetson designers who are alert to the changes in fashion all over the world.

$7 to $10

The Newest Spring Shades

Brill Brothers

THREE STORES

Broadway at 49th Street

279 Broadway Downtown Stores 47 Cortlandt Street

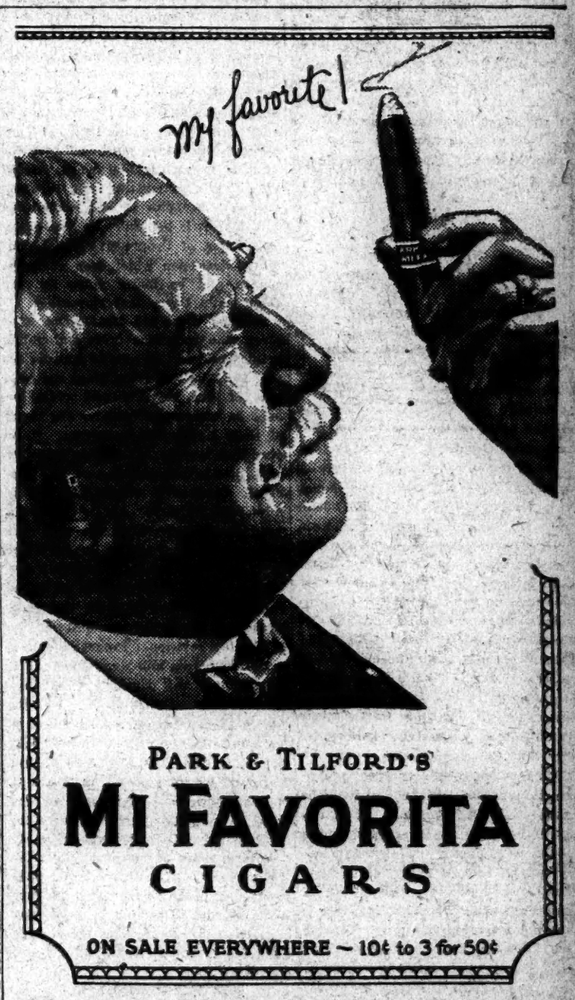

PARK & TILFORD'S

MI FAVORITA CIGARS

ON SALE EVERYWHERE — 10¢ to 3 for 50¢

35¢ each 3 for $1.00

ARATEX COLLARS

Do not wrinkle, shrink, change color or wilt; there's not a weak spot in them

Made by the Makers of ARROW COLLARS

The New York Times

"All the News That's Fit to Print."

Published Every Day in the Year by THE NEW YORK TIMES COMPANY.

ADOLPH S. OCHS, Publisher and President.
B. C. Franck, Secretary.

WEDNESDAY, APRIL 8, 1925.

OFFICES OF THE NEW YORK TIMES.
NEW YORK CITY:
[Telephone Lackawanna 1000.]
TIMES BUILDING.....Times Square
TIMES ANNEX.43d St., w. of Broadway
DOWNTOWN.....7 Beekman Street
WALL STREET.....185 Broadway
HARLEM.....127 West 125th Street
BROOKLYN.....360 Washington Street
BRONX.....2,318 Third Avenue
FORDHAM.....11 East Fordham Road

WASHINGTON.....717 Albee Building
Subscriptions and Advertising, 1,410 New York Av.
CHICAGO.....425 North Michigan Av. Subscriptions and Advertising, 360 North Michigan Av.
ST. LOUIS.....703 Globe-Democrat Building
DETROIT.....703-4 Ford Building
SAN FRANCISCO.....743 Market Street
LOS ANGELES.....11 Times Building
LONDON.....102A Queen Victoria Street, E. C. 4
PARIS.....15, Rue de la Paix
ROME.....Palazzo Ginnetti, Corso Umberto 461
BERLIN.....Schiffbauerdamm 25
TOKIO.....13 Yamashita-cho, Kyobashi-ku
CAIRO.....Egyptian Gazette Building
BUENOS AIRES.....Avenida de Mayo 560
MEXICO CITY.....Ave. F. I. Madero 25

SUBSCRIPTION RATES.
[Entered as second-class mail matter.]
Two Cents copy Greater New York. Three Cents within 600 miles; Four Cents elsewhere. Sunday, Five Cents Manhattan, Bronx, Brooklyn; Ten Cents elsewhere.

By Mail, Out of Town.	1 Year.	6 Mos.	3 Mos.	1 Mo.
*Daily and Sunday..	$12.00	$6.00	$3.00	$1.00
†Daily only	10.00	5.00	2.55	.85
Sunday only	4.00	2.25	1.25	.50
Sunday only Can..	6.00	3.25	1.65	.60

*One week, 35c. †One week, 30c.
Binder, Picture Section, for 26 issues, $2.50

Domestic rates to Alaska, Argentina, Balearic Islands, Bolivia, Brazil, Canada (except Newfoundland), Canary Islands, Colombia, Costa Rica, Cuba, Dominican Republic, Ecuador, El Salvador, Guam, Guatemala, Hawaii, Honduras, Mexico, Nicaragua, Panama Canal Zone, Paraguay, Peru, Philippines, Porto Rico, Samoa, Spain and possessions on North Coast of Africa, Uruguay and the Virgin Islands.

Foreign Rates.

	1 Year.	6 Mos.	3 Mos.	1 Mo.
Daily and Sunday..	$28.00	$14.00	$7.00	$2.50
Daily only	18.00	9.00	4.50	1.75
Sunday only	10.00	5.00	2.50	1.00

ANNALIST (Mondays), per year, $5; Canada, $5.50; other countries, $6. Binder, 26 issues, $1.50.
THE NEW YORK TIMES BOOK REVIEW (Weekly), per year, $1, Canada, $1.50; other countries, $2. Binder, 52 issues, $1.50.
MID-WEEK PICTORIAL (Thursdays), one year, $5; Canada, $6; other countries, $6.50. Binder, 52 issues, ½ leather, $2.50; cloth, per copy, $2; per year, $4.
CURRENT HISTORY MAGAZINE, 1 yr. (12 issues), $5; Canada, $5.50 (Foreign $6). Per copy, 25c.
THE NEW YORK TIMES INDEX. (Quarterly), full cloth, per copy, $3; per year, $8.

The Associated Press is exclusively entitled to the use for republication of all news dispatches credited to it or not otherwise credited in this paper, and also the local news of spontaneous origin published herein. All rights of republication of all other matter herein are also reserved.

FACING THE TRUTH IN FRANCE.

Complex as are the technical difficulties of HERRIOT'S "voluntary levy" and of the proposed note increase will help bring out the truth. Temporary expedients, such as borrowing to pay off loans, may serve if they are not used to blind the people to the fact that the day of reckoning is still to come. Once France is fully aware of the exact facts, there is little doubt that she will make whatever sacrifices may be necessary in order to save her honor and guard her well-being.

Concealment and subterfuge can only hasten the evil day and increase the force of the calamity when it comes. For six years the politicians have hidden the truth. At first they promised that Germany would pay all the costs of the war. Then they said that Germany would pay the costs of reconstructing the devastated regions. The fact that the money was not forthcoming did not deter them. They piled loan upon loan. After the collapse of the franc last year an effort was made to balance the budget. But no constructive measure for cleaning up the Government's finances was proposed. No one came forward to say frankly that France faced the alternatives of making new and drastic financial reforms so as to cut down outstanding loans, or of resorting to inflation, which means ultimately going the way that Germany went.

The increase of the currency, properly safeguarded, may not in itself be dangerous. Unfortunately, it is camouflaged and done in an atmosphere tainted with illusion. The obvious effort of the French leaders is to minimize the dangerous condition of France's finances. Others, however, have not forgotten Germany. Friends of France are distressed to see that many of her rulers do not seem to be fully aware of the consequences which they are inviting. The situation can be satisfactorily dealt with if it is honestly faced. But the fear is that so long as the people of France are not allowed to know the facts as they are, and so long as the politicians continue to disguise their policies under misleading terms, the future is dangerously uncertain.

It is to be hoped that the discussion of HERRIOT'S "voluntary levy" and of the proposed note increase will help bring out the truth. Temporary expedients, such as borrowing to pay off loans, may serve if they are not used to blind the people to the fact that the day of reckoning is still to come. Once France is fully aware of the exact facts, there is little doubt that she will make whatever sacrifices may be necessary in order to save her honor and guard her well-being.

OVERDOING IT.

Upon the daily drip of abuse from the City Hall the public has come to look with amused indifference. For the Mayor to charge with crookedness every man or official who differs with him probably gratifies him, pleases the men who dig up the records and compose his tirades for him, and does not in the least harm the objects of his scurrilous attacks, so why do anything more than smile as the Hylanesque vituperation flows by? The thing has become an established custom now, and is understood to mean nothing in particular. As the Archbishop said to Lord MELBOURNE, "Let us consider that everybody has been damned," so people in New York are disposed to say to Mayor HYLAN, "Concede that everybody opposed to you is a crook, but what has that got to do with building new subways?"

In assailing Judge MCAVOY, however, for his transit report, and intimating that it was not honestly made, the Mayor has been so ill-advised as to overplay his hand. It is not a question of propriety or decency. To raise that would only excite laughter in the City Hall. But ordinary political expediency would have shown the folly of this latest railing accusation by the Mayor. For it plainly implies a defiant challenge to Governor SMITH and, indeed, to Tammany itself. But is the Mayor ready, are the hidden backers who egg him on ready, for an open fight with the Governor and the Tammany leaders? What he has rashly done is to give them notice of what lines they must pursue in order to defeat him or shunt him aside. They have been following a policy of waiting and of silence. But now he seems to desire to force the battle. And he has made a strategic blunder in his choice of ground. It is not to be imagined that Governor SMITH and Tammany Hall will throw over Judge MCAVOY. Yet the Mayor has foolishly placed himself in the position of demanding that they either throw over the Judge or himself. The latter would be easier. And by his overdone and misdirected abuse Mayor HYLAN has done all that he can to make his own elimination seem the best way out for the men who confessedly have the power to nominate him or to put up somebody in his place.

Looking at the whole matter coolly in this light, we think that even the firm of Hearst, Hirshfield & Co. will admit that the Mayor's attack on Judge MCAVOY was a mistake. That would make it in their eyes worse than a crime.

"DISCREDITING" CONGRESS.

Senator WALSH of Montana is still in session at Washington. He can't wait till the reappearance of the Congressional Record in December. So he emits opinions worthy of that venerated periodical. He sights a "well-organized propaganda" to "discredit" Congress and help the Administration put through the Mellon plan. All over the United States the evil work, visible only to his penetrating eye, is going on. Yet in spite of this conspiracy Mr. WALSH is hopeful. He sees again that union of Progressive and Democratic statesmen which won such applause and so many votes for the Democratic Party last November.

Perhaps there are Democratic Senators who recognize facts and public opinion and will be able to support as, say, the Glass-Houston plan, the policies of tax revision and reduction once so unacceptable under the name of their Republican borrower. However that may be, Mr. WALSH'S theory of a propaganda and a plot to "discredit Congress" shows his gift of humorous fantasy. As Dr. JOHNSON would put it, no Congress was ever "discredited" save by itself. The Sixty-eighth Congress thoroughly discredited itself in a variety of ways, ranging all the way from the great bonus gratuity to the mangling of scientific tax revision. Progressives and most Democrats and Republicans in it disappointed the country. The election of Mr. COOLIDGE, as Senator BORAH has said in effect, was a vote of confidence in him and of want of confidence in Congress. Yet Mr. WALSH, disturbed by imaginary "attempts to break down the confidence of the public in its Congress," gravely asserts that "if there is anybody truly representative of the people it is the Congress." The Sixty-eighth Congress itself broke down that confidence so far as that particular Congress was concerned. It is for the Sixty-ninth Congress to win it back, to talk and act sense.

BRITISH AFRICA.

In the chain of empire which it has been his mission of late years to inspect and, if possible, to strengthen, the Prince of WALES is obviously under instructions not to overlook the humbler links. Four thousand miles north of his principal destination, Cape Town, his official routine has already begun. His first official reception at Bathurst, in Gambia, occurred in the northernmost of the British possessions in West Africa. On Monday he was received at Freetown, in Sierra Leone. Awaiting him presumably are similar demonstrations of popular loyalty, school parades, inaugurations of agricultural shows and official addresses of welcome at the Gold Coast, in Nigeria, and so along the vast curve of the Gulf of Guinea past the late German Southwest Africa to Table Mountain. The Prince may possibly be pondering the contrast between the fairly high civilization of the north shore of Long Island and the tiny and isolated outposts of British rule along the fringe of CONRAD'S Heart of Darkness. These British colonies in West Africa are not really colonies, but trading posts whose reason for existence is still the raw materials of the hinterland. The future for Britain lies further down in the South African Dominion and up north again through the eastern half of the continent to the Mediterranean.

The British Crown holds nearly 4,000,000 square miles in Africa, or one-third of the total area of the continent. It is a domain exceeded by France's African possessions with five and a quarter million square miles, but these include nearly 2,000,000 square miles of the Sahara. South of Algeria and Morocco there can be no question of white settlement in that enormous French territory, or of any form of development other than the exploitation of existing forest resources. Frenchmen, to be sure, foresee the Sahara wastes plowed into cotton. But long before this comes to pass the cotton of the Anglo-Egyptian Sudan will have begun to make itself felt. And on the high tablelands of Kenya and Tanganyika, between the Sudan and Rhodesia, a permanent British population will have struck root.

Till recently the limitations on British development in Africa were considered to be those of nature. But the question of race has latterly forged to the front. South Africa, about whose future as a white man's land there seemed to be no doubt, is now being studied with anxiety. The colored population has been growing much more rapidly than the European. White occupation, far from proving destructive to native life, has encouraged growth by providing the natives with means of subsistence and safeguards against disease. But in fostering native labor the ruling class in South Africa, both British and Boer, has established a tradition hostile to labor by white hands. As a result the economic life of South Africa rests chiefly on native labor under a white upper class, while at the same time a "poor white" class has been growing up on our own pre-Civil War model. White immigrants are not encouraged to settle in South Africa. Many Englishmen now think that the only way to save South Africa as a white man's land is to reverse the policy of two hundred years and to make the country a home for European farmers and handicraftsmen.

This policy is being applied by the white settlers in Kenya, but only with resultant difficulties of another sort. Hostility to Hindu immigration and the exceptional laws directed against settlers from India have gone far to make Great Britain's task in India itself much harder. Some policy will have to be worked out midway between South Africa's utter dependence upon colored labor and the new territories' undoubted need of such labor. For such a problem the British method of rule-of-thumb is perhaps the best. The fact remains that the Africa which once was regarded as the source of ivory, gold, rubber and oils is now being thought of as in part a home for British farmers and as the future source of supply for Manchester's cotton factories.

THE RAILWAY REVIVAL.

There are signs of constructive activity in the railway world, in contrast with some less encouraging developments. Yet the two receiverships reflect past rather than present or future conditions. Last year nineteen Class 1 railways operated at a deficit and many more failed to earn fixed charges. As a whole, the railways are not able to earn the reasonable return authorized by Congress. Yet seldom have the railways manifested greater determination to deserve the country's confidence by energy, efficiency and economy. Since the war 7,000 miles of railway have been abandoned and hardly any constructed, but this month there has been presented to the Interstate Commerce Commission a proposal to build 344 miles across Pennsylvania to shorten the distance between New York and Pittsburgh.

At the end of March the commission also received an application for permission to construct 140 miles in Oregon, and heard argument on behalf of Oregon that the railways should be compelled to construct 400 miles. To permit reasonable profit would be more likely to stimulate construction than an order from a Federal authority. The Interstate Commerce Commission seems to sense the need of economy as one way to make profits, for it has recently allowed three railways in the Pacific region to consolidate their train services, pooling the earnings and reducing the number of trains. Not so many years ago somebody would have been prosecuted for the "conspiracy." In the coal regions there has just been completed a consolidation of four coal carriers between West Virginia and Pittsburgh. Twenty years ago the courts divorced the Southern Pacific and the San Antonio & Aransas Pass Railways, but the Interstate Commerce Commission has just remarried them. The incident illustrates a revolution in both law and popular sentiment. The Illinois Central last week absorbed two key lines, one of which was formerly a British property, and thereby practically created a new route between the Southwest and New York, via Chicago. That is better news for Louisiana, Mississippi and Texas than even for New York or Chicago.

Such signs of activity indicate that the railways are not effete. Farmers know that they profit by good roads, but they seem to think that they can do without railroads. The Chicago, Peoria & St. Louis Railway was but 250 miles long and discontinued operation a few months ago by permission of the Interstate Commerce Commission. It was the exclusive carrier for forty-nine grain elevators, six coal mines and a score of local industries. Now there are 400,000 inhabitants in thirty-five towns and villages compelled to use dirt roads, and wondering what their farms and houses are worth miles from a railway. There is nothing peculiar about the railway industry which enables it to live on air or politics.

THE DEAD HAND IN ART.

Senator CLARK'S bequest to the Metropolitan Museum poses a problem the intricacy and delicacy of which are suggested by Mr. ROBERT W. DE FOREST'S tactful remarks upon it. The value of the collection is inadequately expressed in the statement that it cost some three millions of dollars. Such works as the Rembrandt, the Raeburn, certain of the Corots and the Jeanne d'Arc panels by BOUTET DE MONVEL—to mention only a few—are, in any true sense of the word, priceless. But a rigid condition is attached. If the Museum directors accept the bequest, they will be obliged to build a separate room, or rather a series of rooms, and to house it as a whole in perpetuity. Not all of the items are worthy of a place in the Museum. Many of them, such as the majolica, the delft and the Persian carpets, duplicate items it already possesses. A few, for example, the thirteenth century and the sixteenth century windows of stained glass, would require special architectural designs for placing them. The Frick collection is appropriately left in the house it was assembled to adorn. The Clark collection imposes upon the Museum the necessity of providing a building of rooms to house it.

The true function of a museum does not admit of such a concession. To be appreciated, and especially by the larger public, works of art should be arranged with reference to the century, the nation and the school that inspired them. It is true that this is not uniformly the case at the Metropolitan. As Mr. DE FOREST remarks, the directors have several times departed from strict logic in order to receive gifts under similar conditions. But in previous cases the collections were more nearly a unit, and thus more nearly fell into the scheme of the Museum as a whole. Mr. CLARK cared little for classification and historic arrangement, being a thorough individualist in all things. Much more is involved than this single bequest. A precedent already too well established is likely to be confirmed. There is a great and increasing danger that our Museum will become not so much an institution for the instruction and the pleasure of the people as a sort of joint mausoleum to enshrine the fame of American collectors. Unless the directors formally accept the bequest before July 2, it will go to the Corcoran Gallery in Washington, which in turn will be in the Valley of Decision. It is a dilemma in which either course will be right—and also wrong.

Is a memorial which distorts a great institution and inconveniences those who would profit by it really conducive to fame? Most people would not think so. The directors of the Museum have all possible sympathy with the collector's legitimate ambition. The example of a well-considered benefaction is in itself educational, a stimulus to good taste and high ambition. Much might be gained, on both sides, if collectors would consult the Museum authorities before stipulating the terms of their bequests.

PARASITIC VETERANS' ORGANIZATIONS.

People who allow themselves to be duped by such fraudulent organizations as the National Disabled Soldiers' League, which Postmaster General NEW has now barred from the mails, deserve little sympathy. Every year Congress appropriates almost half a billion dollars for varied relief of veterans of the World War. For the most part the money is well spent by Director HINES and his bureau. Such a huge organization may have its defects, but there can be few worthy cases that are not brought to its attention. Whatever may have been the case when the instrumentalities of relief were uncoordinated and the management was incompetent or dishonest, the affairs of the Veterans' Bureau are efficiently administered today. There is no reason to believe that the taxpayers' money is misapplied or wasted. No scandal has tarnished the administration of General HINES. The American Legion does not believe that it has achieved perfection, but recognizes the zeal, capacity and honesty of the Director. Steadily and surely the work of relief improves. There is less need of volunteer organizations to aid dependents. Leagues and societies formed to collect money for relief should be closely scrutinized and put upon proof of their usefulness.

The National Disabled Soldiers' League, of which JOHN T. NOLAN was "National Commander," had long been under suspicion when Representative FISH of New York asked for an investigation of its activities by the House. In the Summer of 1924 it had held a "convention" at Atlantic City, and hired "delegates" at three dollars a day to sit in the hall to cheer the proceedings. Mayor BADER had a brief session with the "officers," after which they broke camp and vanished. A local paper exposed them. The House committee reported that "the league has not kept faith with the public." It was of the opinion that "the small amount of cash represented as received by the league in its campaigns would indicate "that either the officers or the employes misappropriated a part of the "funds and failed to account for "them." Action by the Grand Jury was recommended.

The Postoffice Department is more specific. Acting Solicitor DONNELLY has filed a brief, in which he says that his investigations showed that expenditures for board, lodging and clothing for disabled soldiers amounted to less than $3,000. Inspection of the books of two Washington banks disclosed, he avers, "identical amounts checked "out of the National Soldiers' League "accounts and deposited on the same "or following day in the personal "accounts" of three officers. Under cross-examination one of them could give the addresses of only two paid-up members. Bank deposits of many thousands of dollars were discovered by the Postoffice Department. No books were produced. There was no doubt that "these people" were, as Representative FISH described them, "professional parasites, trading on the "misfortune of our wounded and disabled comrades." In February the Department of Justice put the organization and twelve other predatory groups in "the unworthy class." There should be no more plunder for such harpies.

TOPICS OF THE TIMES.

Business Uses Another New Facility.

In THE TIMES yesterday there was an advertisement of an automobile tire that had come to this office, picture and text, from Chicago, literally and truly, "by wire." That is, the method of transmission was by an interrupted electrical current, exactly as is that of an ordinary telegram, but, unlike the ordinary telegram, it was "taken" at this end of the line not by a new operator, but by means of a receiving machine that enabled the picture and the lettering to record themselves, as it were, and to do it in precise duplication of both as they had been turned in at the telephone company's office in Chicago.

This was not the first practical demonstration of what can be done in this way, but somehow it seems a clearer proof of practicality that an advertisement was sent thus than it was when only news pictures were sent. It showed that the new process lends itself to the needs of "business" and that it can be and will be employed whenever there is particular need for haste.

The rate of transmission, of course, is that at which electricity travels, which is about 186,000 miles per second—instantaneous, so far as terrestrial distances are concerned. The variations in the electric current, by which the duplication of the originals is effected, are brought about by the use of such vacuum tubes as are used in radio receiving, but otherwise the analogy is closer to the telegraphy which now seems so old-fashioned.

The only excuse for the frequently made statements to the effect that the pictures are telephoned is the fact that the telephone company operated the sending and receiving machines and uses the wires employed in its regular service. At present it has the requisite machines only here, in Chicago and in San Francisco. It expects to have more of them soon, but in the meantime pictures can be and are sent to one of the three cities for transmission to either of the other two, and thence forwarded to any convenient destination.

It Is Only One and Not the Largest.

In another advertisement carried by THE TIMES yesterday the American Telephone and Telegraph Company proudly proclaimed that the "deal" by which the Dodge Automobile Company was transferred to new owners, an operation involving values to the extent of $175,000,000, was conducted in large part, and wholly in its concluding phases, by "long distance" communication over its wires. That does show, of course, that nowadays the telephone is the trusted servant of "big business," but everybody knew that before, and, after all, that $175,000,000 does not loom so very large in the telephone's work. Even as a single item it was not without precedent, and in comparison with the daily aggregate of money transactions thus carried on it is almost trivial.

The stock brokers of all the exchanges and the bankers in all the cities, to say nothing of business men, larger and smaller, use the telephone constantly in the management of their affairs, and they all, if ever they stop to think about it, must ask themselves how in the world they were able to get along, not so many years ago, without the facility which has come to be numbered among the necessaries of modern life.

But can anybody prove that the telephone has increased anybody's total amount of leisure? Like the other machinery called "labor saving," it only has made possible the doing of more things; and while working hours have decreased for most people in recent years, most of the credit for the change must be ascribed to other causes than the saving of labor wrought by machinery.

Incidentally, why does the telephone company so emphasize its participation in the automobile deal? Its instruments play a rôle in numberless things of far greater importance, numberless times every day—things such, for one instance, as the arrangement of meetings between young men and maidens, which are of importance to the whole world instead of to a few people with a lot of money who are transferring it from one hand to another.

His Attention Needed Right Here.

As guest of the Seventy-ninth Division's dinner on the anniversary of the entrance of the United States into the World War, Commissioner ENRIGHT probably was under some compulsion to talk more or less about military matters, but what was the obligation upon him to think of the sound of gunfire coming from across the Pacific?

By listening carefully he could have heard noises of that kind coming from much nearer home—the reports of pistols in the hands of our own hold-up men discharged every time they encounter resistance or are in danger of capture by the Commissioner's men or others. They are the fellows to attract his attention and to cause his anxiety.

Such gunfire as is heard on the Pacific side of the country at present is only the practice cannonading of our Grand Fleet, and there is no real need for finding in that a presage of future wars. On the contrary, it promises future peace, and we have as yet no very convincing promise of future peace right here, where the Commissioner has so much power and only lacks knowledge of just how to use it.

Which Side Tells the Truth?

The navy men are on the watch in the Pacific, and he can leave that part of the world to them safely enough.

No clearer issue of veracity could be imagined than is the one which has arisen between the young women who investigated conditions in the Passaic mills by working in them and the managers of the same mills. On the one hand there are assertions that an elaborate system of espionage on the workers is in existence, with a ruthless blacklisting of all who offend any of the employers; on the other there is an explicit denial that any blacklists or spies are used, and an equally explicit declaration that the spies are not used because the information they supply always is untrustworthy.

That the latter statement should come from the source it does indicates a notable change of mind in that circle—a new agreement between the mill managers and every person who ever has approached the problem from the position of the social investigator.

The situation thus created is puzzling. It seems equally impossible that Miss WIEK and her companions should be mistaken and that the managers should say things which, if false, would be surely proved so in short order.

MAPPING A NATION.

A Defense of the Work of the Government's Geological Survey.

To the Editor of The New York Times:

Although I don't believe that your editorial "Mapping a Nation" in last Sunday's TIMES meant to be unfair, the whole tone of it is so unjust to the splendid mapmaking work of the United States Geological Survey that, although I can speak only as one interested for many years in mapmaking, I feel that some word in its defense should be made.

It is quite true that this work has never received sufficient financial support from the Government. That has been the only reason for the delay in its completion, and it is, as you say, particularly gratifying that the Temple bill will correct this situation. It is also true that in this country "the problem has been complicated by the vastness of the region to be mapped" and by the enormously greater cost of engraving and printing in this country.

It is not true, however, that only "a small portion" of the country has been mapped, and although the survey itself would be the first to disclaim technical pre-eminence for its work, the suggestion throughout the editorial that the survey's work has been in general "hastily and inadequately surveyed," "much inferior to those of the European Governments," "seriously inaccurate," &c., gives, to say the least, an extremely unfair impression.

It is true, of course, that many of the older topographic sheets are incorrect in their "cultural" details, but this is because they are out of date, not because of original errors in survey. To revise the culture (black printing) on a single sheet of one of our metropolitan areas would cost probably $15,000, and the survey has felt, perhaps rightly, that with the very limited funds it had available it should proceed with the mapping of unsurveyed areas before attempting anything in the nature of revision.

You speak of the "astonishing perfection of detail" on the maps of the various European Governments as though it were something peculiar to them. As a matter of simple fact, our own maps show more detail than those of most European countries, particularly in the contouring, and it must never be forgotten that, with utterly inadequate funds, the United States Geological Survey has already published a total of map sheets greater, I believe—I have not exact figures available—than the standard topographic map series of France, Germany, Italy and Great Britain combined.

In one particular instance, namely, the so far published sheets of the international map of the world, direct comparison between the work of our own survey and that of foreign surveys is possible, as all follow exactly the same specifications, and I have heard no criticism that our own portion of this work fell below the standard set abroad.

Also—and again as a simple matter of justice to our Geological Survey—it might be well to point out that our own maps are sold to the general public for 6 cents a sheet, whereas all of the foreign Government maps sell for between 20 and 60 cents a sheet.

FREMONT RIDER.
New York, April 4, 1925.

A Correction.

To the Editor of The New York Times:

It is important to correct at once the misinformation contained in the statement published as coming from Paris about the Fontainebleau School of Music and Fine Arts, and the danger to the palace therefrom. The American public should understand that the Fontainebleau School of Music was founded by two Frenchmen, M. Francois Casadessus and M. Maurice Fragnaud, under the special protection of the Minister of Fine Arts, who offered the Louis XV. wing of Fontainebleau (not the main palace) for the installation of a music school specially for American students. This portion of the palace, which was in bad order, was repaired, improved and safeguarded, and is now used as a dormitory for girl students only, under the careful chaperonage of Mme. Decreus, wife of the present director.

It is not true that it was to be a temporary school, although it is possible that the French Government may decide to use the palace wing only for classrooms, as there is an insufficiency of these at present. Nor is it true that the students occupy the papal or royal apartments, or that the Beaux Arts wish to get rid of the school. The proof of this is that the French Government has consented to opening the school to architects and painters as well as to musicians, thus making of it a great French foundation offered by France to American students. Just lately the Government has given the school the use of the famous Salle du Jeu de Paume as a concert hall, and a fine large organ is being installed there for the use of the organ pupils. The school, now in its fifth year, has a long list of earnest, serious, ambitious students, including artists and teachers, applying for admission, and the atmosphere is one of dignity and appreciation of what the French Government is doing toward a better understanding between the two nations.

MRS. J. WEST ROOSEVELT.
New York, April 7, 1925.

THE RECKONING.

Say unto him with grief bowed down
Almost beyond what man can bear,
That joy doth vanish quite away
And so doth care.

Say unto him that hath great wealth:
Regard thy brother, laboring sore.
What doth he gain but bed and board?
What need'st thou more?

Say unto him that takes no part
In common weal or public woe,
That lonely will he stand at last,
Where all must go.

But he who for his kind hath love,
A giving hand, a kindly eye—
In the great Reckoning by the Book,
God will not pass him by.

PHYLLIS CAMPBELL.

CHECKING CREDIT FRAUDS.

What Is Being Done to Safeguard the Modern Business Man.

To the Editor of The New York Times:

In a recent issue of THE TIMES appears a letter from Mr. Herman Borsig Jr., in which he gives the story of the Old-Fashioned Country Grocery Store and its hanging motto, "Poor Trust Is Dead—Bad Credit Killed Him." There then follows a number of statements which to the uninitiated very possibly may be taken as statements of facts, although to those who are familiar with real conditions they fall far short of actually being so.

It is possible that fire insurance companies are no longer the victims of dishonest policy holders who commit arson for the sake of the money which may be obtained in this way, but this statement is contrary to available court records and reports in the newspapers.

It is interesting to note that the reason "credit crooks" who formerly sold their stocks to public auctioneers now find it impossible to do so is because of bulk sales laws which have been incorporated into the statutes of New York and other States through the efforts of credit men's associations, of whom so unfavorable an opinion is expressed in this letter.

The credit checking agencies have developed a great degree of efficiency, in spite of Mr. Borsig's statement to the contrary, and were it not for the information which they place in the hands of the credit fraternity, it is impossible to conceive what might be attempted by credit criminals.

Those who are unfamiliar with up-to-date credit methods and who view credit conditions from the experience gained in contact with old-fashioned country grocery stores cannot be presumed to be in a position to issue an authoritative statement as to the present status of real credit conditions. It is not a fact that credit is no better and no worse than it was fifty years ago. Through the education of credit men and the knowledge gained, not only by experience but by study of credit conditions fostered by the efforts of the National Association of Credit Men, the New York Credit Men's Association of New York City and other local associations in every large business centre in the United States, credit conditions have been immeasurably improved.

In fact, they have kept pace in equal measure with the marvelous development of business in every line. Were it not so, it can be stated as a fact that business as at present conducted would find it impossible to function. The fact that criminals, aided and abetted by superior minds which instead should be used against them, have been able to perpetrate fraud on the commerce of the United States gives no excuse for the statement that "the overworked credit man is wondering and conjuring by the sweat of his brow why his firm keeps him on the payroll."

In my contact with men of affairs I have yet to meet the "boss" who considers his credit man a liability instead of an asset, and who does not realize that while the men who get the business are vital to its success, the fruits of their efforts could not be kept were it not for the efforts of the men and women whose office it is to check the credits of their concerns. Commercial fraud will be attempted as long as men are filled with the desire to annex the property of others without giving a return of its equivalent in value. This phenomenon is not peculiar alone to commerce.

The credit men of the country and the houses with which they are connected are aroused to the point where they are determined unitedly to fight the commercial fraud evil which now besets them. To this end there will shortly be inaugurated in New York City and in other sections of the country a movement toward the raising of a $2,000,000 fund to be used exclusively for the purpose of combating commercial fraud. The fund is to be used by the national association in cooperation with local associations in the prosecution of interstate frauds, which according to Secretary Hoover's statement involves many millions of dollars every year.

It is interesting to note that this protection fund has the endorsement of not only Secretary Hoover but Secretary of the Treasury Mellon, Presidents of banks and insurance companies and leaders in commerce throughout the Union.

WILLIAM FRASER,
First Vice President, New York Credit Men's Association.
New York, April 6, 1925.

American Actors in London.

To the Editor of The New York Times:

I have just been reading H. I. Brock's interesting article on American actors in London, in your issue of March 8, and should like, if I may, to write a word or two upon it. I remember Edwin Booth's visit to London in 1880-1881, and shall never forget his Lear, or his Richelieu, or his Bertuccio in "The Fool's Revenge." His Hamlet, on the other hand, I thought inferior in passion and romanticism to Irving's. Booth's popularity would have been greater in London had he been supported by a better company. With the exception of John Ryder there was no one in the cast worthy of playing with so great an actor. When he went to the Lyceum with Irving for a short but triumphant and ever-memorable season, "Othello" was the only play given, and it was curious that the Othello of both actors was unanimously voted inferior to their Iago, a character in which both Irving and Booth were at their highest.

Mr. Brock writes sadly but very truly of the failure of London to appreciate some of the finest players America has sent us, though, as he says, Mr. Barrymore has had no cause for complaint. I was present at his first night in "Hamlet," at the Haymarket Theatre, admired his performance greatly, and was delighted to see the enthusiasm of one of the most brilliant audiences seen in London for years. But Mr. Brock has apparently forgotten one great name—Ada Rehan; and the wonderful way in which we English took her to our hearts in Katherina, Rosalind, Viola, and, indeed, in everything she did here. When she was last in England I had a little talk with her, and one of the things she said was: "You English were always adorable to me." Her name is still as alive on this side as it was thirty years ago, as indeed also is that of Edwin Booth.

H. M. WALBROOK.
London, March 27, 1925.

Articles Left in Taxicabs.

To the Editor of The New York Times:

The number and value of articles left in taxicabs in New York City is very large, and only a small percentage of such "lost" articles is returned to rightful owners. Now that all cabs and chauffeurs are to come under the supervision of the Police Department, would it not be possible to work out a system of lost article recovery similar to that in force in the City of London, England? The system works in this way: After each fare leaves a cab the chauffeur is required by law to inspect his cab for forgotten articles. If any are found they are taken to the nearest police station and eventually to Scotland Yard (headquarters). If a lost article is claimed at headquarters its description must first be given and the value declared. On payment of 10 per cent. of the declared value the owner may recover. All chauffeurs inherently turn to the police station with forgotten articles, for they receive the 10 per cent.

F. SCHENKELBERGER.
New York, April 6, 1925.

QUESTIONS SENATORS ON THE WORLD COURT

American Peace Award Asks Each His Attitude on Harding-Hughes-Coolidge Plan.

CALLS FOR A RECORD VOTE

Association Declares the People, Without Regard to Party, Want Early Action.

Special to The New York Times.

WASHINGTON, April 7.—Assuring members of the United States Senate that the majority of Americans approve this country's entrance into the World Court, the American Peace Award has written to the Senators asking the views on the matter.

In a letter sent from New York and dated March 30, Esther Everett Lape, "Member in Charge," puts five questions to the Senators which, summed up, require answers as to whether the Senators favor the World Court, and if, in that case, they will vote as soon as the Senate meets in December for adherence by this country to the tribunal.

The letter received here reads:

"Not for publication, but for the interest and guidance of our own committee, we shall very much appreciate receiving from you an expression of your point of view on our adherence to the Permanent Court of International Justice on the Harding-Hughes-Coolidge terms, and on the possibility of Senate action upon it early in the next session of Congress.

"We are aware, of course, that the recent session of the new Senate, by a vote of 77 to 2, made the World Court the unfinished business of the Senate for Dec. 17 next. We hope a record vote of the Senate in the matter of the Court may speedily follow, but we are also aware that the subject was first placed before the Senate more than two years ago.

"May we respectfully ask your response to the following questions?

"1. Do you favor the adherence of the United States to the Permanent Court, according to the Harding-Hughes-Coolidge terms?

"2. If not, do you favor our adherence to the existing Court on any terms?

"3. Will you define these terms?

"4. Will you lend your personal energy to bringing about a vote of the Senate on the Court at the earliest practicable time after Congress meets in December, 1925?

"5. If you are opposed to our entry into the present World Court on any terms, can you suggest some other method by which the traditional aspiration of the United States for the judicial determination of international differences may be realized?

"Our committee does not overestimate the importance of the adherence of the United States to the Court. We have at no time sought to convey the impression that the World Court will serve to prevent war. It is, however, even in its present rather early stage of development, a significant attempt to provide a convenient mechanism for the application of international law to the settlement of international disputes, and to that extent it is a step in the long and arduous process of outlawing war.

"Our experience this year with correspondents in many communities leads us to a firm conclusion that the people of the country generally, without regard to party, emphatically desire early Senate action on the Court on the Harding-Hughes-Coolidge terms. We believe you will be interested in looking over the summary of requests for early action from various communities throughout the country contained in the proofsheets being mailed under separate cover to you today. You will discern that these communications cannot be disposed of as inspired propaganda. The signers of these letters and telegrams are expressing a valid conviction. They are not of the type to be manipulated by anybody. They represent, as you will see, all possible groups in the life of the community and of the nation, and are in no sense confined to highly specialized propaganda bodies.

"We shall deeply appreciate any statement on the five points above which you may find it possible to give us."

When questioned last night concerning the action of the American Peace Award in soliciting the support of Senators for adhesion to the World Court, as urged by Harding, Hughes and Coolidge, Haley Fiske, a member of the Award's committee, said:

"I am entirely in sympathy with it. In fact I can see no argument against it and believe it to be one of the most significant things the Peace Award has yet done."

Mrs. Ogden Reid, another member of the Award, said:

"I am very strongly in favor of it."

URGES RECLAMATION FUND.

McNary Proposes Government Aid Plan Covering All Projects.

WASHINGTON, April 7.—A national reclamation program which he will advocate at the next session of Congress was made public today by Senator McNary of Oregon, Chairman of the Irrigation and Reclamation Committee.

Senator McNary's plan embraces all forms of reclamation, including the drainage of swamp lands in the South, the placing of water on the arid regions of the intermountain and Pacific Coast States, removal of stumps from cutover lands in the Great Lakes region, the flooding of lands in the Mississippi Valley States to provide subsoil irrigation, restoration of soil in the New England States, flood control on the Colorado and other rivers, and construction of dams which will develop hydroelectric power.

The Senator announced that he would propose establishment by Congress of a revolving fund of from $350,000,000 to $500,000,000 to capitalize reclamation projects approved by the Secretary of the Interior and incorporated under the laws of the State or States in which they might be situated.

The plan would contemplate the issuance of bonds by the incorporated reclamation districts or projects, proceeds of the sale of which would be used to repay advances made by the Government out of the revolving fund.

"The Government needs a comprehensive and constructive policy of reclamation which can be invoked whenever the needs of an expanded agriculture require," said Senator McNary. "Such legislation must avoid the appearance of carrying Federal aid to the point where it may be denominated a subsidy. Such a term could be applied if each of the various projects were to be constructed out of funds directly withdrawn from the Treasury. The national plan which has been suggested would not challenge the opposition of those unfavorable to Federal assistance."

FAVORS TEACHER PAY RISE.

Queens District Attorney Asks Smith to Sign Measure.

District Attorney Richard S. Newcome of Queens County wrote to Governor Smith yesterday urging him to sign the Kleinfeld-Ricca bill, by which the salaries of public school teachers would be increased 20 per cent. The measure was passed by both houses of the Legislature. The Governor has thirty days in which to approve it.

Increased salaries,

BETTY STODDARD ENGAGED TO WED

Daughter of Chairman of U. S. Polo Association to Marry Winslow M. Lovejoy.

MISS BORDEN BETROTHED

Mrs. Matthew S. Borden's Youngest Daughter Engaged to Harold Kenneth Taylor.

Mr. and Mrs. Louis E. Stoddard of 550 Park Avenue have announced the engagement of their daughter, Miss Betty Stoddard, to Winslow M. Lovejoy, son of Mr. and Mrs. Frederick B. Lovejoy of Montclair, N. J. Miss Stoddard, who was introduced to society in this city last Winter, attended Miss Wright's school at Bryn Mawr, Pa., and later continued her studies in Paris. She is a member of the Junior League and the Colony Club.

Her father is chairman of the United States Polo Association and is a player of that game. He took an active part in the arrangements for the International matches at Meadow Brook last Fall, and the suggestion that the Prince of Wales come to the United States for the polo games was first made in a letter from Mr. Stoddard to Captain the Hon. Frederick B. Guest of the Prince's official entourage.

Mr. Lovejoy was the Captain of the Yale football team last Autumn. He is now in his senior year at Yale. He previously was graduated from Exeter. Mr. Lovejoy plans to leave for Europe soon after he graduates from Yale, in June. The wedding will not take place before next Fall.

Taylor—Borden.

The engagement of Miss Dorothy Harriette Borden, youngest daughter of Mrs. Matthew S. Borden of 993 Park Avenue, to Harold Kenneth Taylor was announced yesterday at a luncheon given at Sherry's by Mrs. Borden for her daughter. Miss Borden attended Miss Spence's school. Mr. Taylor is a son of Mrs. John Taylor of Short Hills, N. J., and Kansas City. No date has been set for the wedding.

Among those at the luncheon, which was served in the gold room, were Mrs. Charles Ruggles, Mrs. Robert Dowling, Mrs. Jules Evans, the Misses Carol Dunbar, Emily Parker, Ruth Taylor, Jean Ickelheimer, Mary Sheppard, Evelyn Evans, Frances Masury, Audrey Joel, Margaret Dittmar, Carolyn Storrs, Brita Uggla, Mary Kane, Mary Shinn, Caroline Rittenberg, Olivia Taylor, Mildred Corby, Frances Parker, Gladys Borden, Marion Gould, Virginia Chapin, Florence Clarke and June Hess.

MR. AND MRS. THAW HOSTS.

Give a Dinner for Miss Nina Chatillon and Harold F. Gibson.

Mr. and Mrs. Lawrence Copley Thaw gave a dinner last night at Pierre's for Miss Nina Chatillon and Harold F. Gibson, who will be married on next Wednesday. Among the guests were Mr. and Mrs. William John Warburton, Mr. and Mrs. M. Dorland Doyle, Mr. and Mrs. James C. Fargo, Mr. and Mrs. Marcus Daly, Mr. and Mrs. Ernest A. Simpson, Mr. and Mrs. Archibald MacNichol, Mrs. Frederic Bronson and the Misses Margaret Hennessy, Catherine Okie, Eleanor Ames, Lois Smith, Mary Sheffield and Dorothy Achelis.

Also Sidney Dillon Ripley, James A. O'Gorman Jr., Duncan Reed, Douglas Craik, Robert L. Crawford 3d, Robert Irwin Powell and Gavin Breckinridge.

CHINESE ART NETS $4,317.

Ch'ien-lung Jade Flowers Bring the Highest Price at First Sale.

The first of three sales of a collection of Chinese antiques made by Lee Van Ching of Shanghai brought $4,317.50 yesterday at the Anderson Galleries. The second sale will be this afternoon and the third this evening.

A pair of Ch'ien-lung jade flowers, hydrangeas in white and green jade and amethyst, with spinach green leaves in Peking enamel pots, were acquired by B. G. Jerome for $150. A similar pair brought $105, and went to Mrs. H. F. Westheimer. Borry Loewe, Inc., paid $155 for a Ch'ien-lung jade vase 4½ inches tall, of amphora shape with side handles having loose rings. M. C. Schwarez paid $115 for a small jade Ming period incense burner with dragon decoration on its gray surface.

Chinese Art Sale Ends Today.

The final sale of the collection of old Chinese porcelain, pottery, gold-splashed bronzes, and other art objects, the property of Lieut. Col. T. A. Ross, O. B. E., St. Johns Wood Court, England; Japanese armor complete and swords and pikes, owned by Willard Lester of Saratoga, and signed sword guards, netsukes and ivories, owned by Admiral Oman, and other private collectors will be sold at 10:30 this morning at the Walpole Galleries, 12 West Forty-eighth Street.

In Aid of Girls' Service League.

Mrs. Francis Rogers and Mrs. Sidney C. Borg gave a luncheon yesterday at the Cosmopolitan Club to aid the Girls' Service League of America in its effort to raise a fund of $100,000. This was the third of a series of luncheons to be held before the opening of Girls' Service Week on April 15.

Among the guests yesterday were Mrs. Otis Skinner, Mrs. George F. Baker Jr., Mrs. Henry S. Schley, Mrs. Richard Boardman, Miss Grace Phelps, Mrs. H. Francis Jaeckel, Mrs. Charles D. Norton, Mrs. Alexander M. Hadden, Mrs. William Ross Proctor, Miss Charlotte Baker and Miss Clara P. White.

John A. MacDermott's Hosts.

Colonel and Mrs. John A. MacDermott of 106 Central Park West gave a musical and supper last night at their home. Among the guests were General and Mrs. H. B. Fiske, Mr. and Mrs. Frank C. Henderson, Mr. and Mrs. Guy Reny, Mr. and Mrs. Benjamin Tilt, Mr. and Mrs. Arthur de Young, Mr. and Mrs. Schuyler Orvis, Mr. and Mrs. Albert Aiken, Mr. and Mrs. John Fitzgerald, Mr. and Mrs. Chester Bates, Mr. and Mrs. Chandler Ross, Mr. and Mrs. Frank Warren, Mr. and Mrs. Harry Osgood, Count Widenstein and Morgan Shuster.

First Knickerbocker Dance Monday.

The first of a series of Knickerbocker dances will be held at the Park Lane on Monday night. Earlier in the evening there will be a large theatre party at the performance of "Mismates" at the Times Square Theatre, following which the players in the production will join the party at the Park Lane. Mrs. Henry Clarke Coe and Mrs. E. Gibson Payne head the committee in charge of arrangements for the series of dances.

Methodist Missionaries Sail.

The steamship Republic of the United States Lines sailed yesterday from Hoboken. She carried 232 passengers and a siren of a new design, having a range of three octaves and capable of being heard more than twelve miles. Among those on board were sixteen missionaries of the Board of Foreign Missions of the Methodist Episcopal Church on their way to Africa, China, Japan, the Straits Settlement and the Philippine Islands. Some of them are returning to their respective fields after spending furloughs in the United States.

SOCIAL NOTES

New York.

Mrs. Allan Marquand, accompanied by Miss Sarnia Marquand and Allan Marquand Jr., is at the Gotham.

Mrs. V. Loney Gambie, who returned on the Leviathan, is at the Ambassador before going to Cloverfields, her country place in Huntington, L. I.

Arthur Williams has sent out invitations for a luncheon at Brook Corners, his country place in Roslyn, L. I., on April 19.

Mrs. Percy Byron, accompanied by her daughters, the Misses Chadot and Therese Byron, has arrived in Paris from Florence, Italy, where they have been joined by Mr. Byron, who sailed from New York ten days ago.

Miss Ellin Mackay is sailing today from Cherbourg on the Olympic and on her arrival will join her father Clarence H. Mackay at 3 East 75th Street.

Mrs. Chamberlain Chandler is sailing on the Paris, April 25. After passing some time in France and Denmark she will go to England where she has leased Britwell House, Watlington, for the Summer.

Mr. and Mrs. John Crosby Brydon, of Forest Knoll, Brooklandville, Md., are at the Vanderbilt.

Mr. and Mrs. John Bradley Lord, who had been at the Ambassador since returning from California where they passed the Winter, have returned to their home at 270 Park Avenue.

Mr. and Mrs. Edson Bradley, who stopped over in Washington on the way from Palm Beach, will arrive at the Madison next Monday. Mr. and Mrs. Oswald Birley will come there soon from Florida.

Mr. and Mrs. Randolph Ortman have returned from California to the Sulgrave.

Mrs. Frederick C. Perkins is leaving the Plaza today for White Sulphur Springs. Her daughter, Miss Margaret C. Perkins, will leave that hotel shortly for Cumberland Island, Ga., where she will be a bridesmaid at the wedding of her cousin, Miss Nancy Carnegie, daughter of Mr. and Mrs. Andrew Carnegie 2d, to James Stillman Rockefeller.

Mrs. Edward S. J. McVickar gave a luncheon at Sherry's yesterday, her guests including Mrs. Henry Colwell Beadleston and Mrs. Phillips B. Thompson.

Mrs. George Hamilton Cook with Miss Janet Cook has come from Baltimore and is at the Lorraine for a few days.

Mrs. Samuel Willets gave a luncheon at Pierre's yesterday, among her guests being Mrs. George B. Salisbury, Mrs. Norrie Sellar, Mrs. William A. Greer, Mrs. Anson W. Burchard and Mrs. Charles Steele.

Mrs. William Alexander has returned to her apartment at the St. Regis for the Spring season after spending six weeks in Nassau and Miami.

Mrs. Morton L. Schwartz gave a luncheon at the Plaza yesterday for Mrs. Roxanna Bowen Van Rensselaer. Mrs. Theus Munds, Mrs. Carroll Winslow, Mrs. Livingston French, Mrs. Talbot Swart and the Misses Katherine Balké, Justine Townsend and Grace Bristed.

Mrs. William Randolph Hearst gave a luncheon yesterday for Mrs. Joseph E. Widener, Arthur Brisbane and Count and Countess Karolyi.

Mrs. Ambrose Monell closed her apartment at 16 East Sixty-second Street and will be at the Plaza until she sails for Europe on June 1.

George H. Hoyt of the Weylin, sailed on the Aquitania to join Mr. and Mrs. Edward C. Hoyt, who recently arived in Paris from Buenos Aires. After a visit of several weeks in Paris and the south of France they will return to this city.

Mr. and Mrs. L. Franklin Van Zelm have returned to their apartment at the Park Lane after passing part of the Winter in Florida.

REPORT MARCONI TO WED.

Wireless Inventor Said to Be Engaged to Elizabeth Paynter, 18.

LONDON, April 7.—The Daily Express says it understands that the engagement will be announced shortly of Guglielmo Marconi, the wireless inventor, and Elizabeth Marcissa Paynter. Miss Paynter is eighteen years old and the daughter of Colonel George Camborne Beauclerk Paynter of Bosquenna, Cornwall, an intimate friend of Signor Marconi.

Signor Marconi, who is 51 years old, was divorced last year at Fiume by his wife, who shortly afterward was married to the Marquis di Montecorona. Colonel Paynter is the commander of the Scotch Guards.

USES LEGACY FOR CHARITY.

Retired Nurse Sorry She Got Bequest of $50 a Week.

Mrs. Helen Lenox of 2,019 Voorhies Avenue, Sheepshead Bay, a retired nurse, who was left $50 a week for life by the will of the late Lewis G. Mitchell, a lumber merchant, whom she had nursed, said yesterday she would use the money to relieve distress among families not reached by charitable institutions.

"I do not need the money," she declared, "and I am accepting it only because I believe it my duty to see that it is expended wisely and charitably. I am sorry it was left to me. At first I was disinclined to accept it. I certainly do not want to feel that I am taking it in payment for what I did, which was merely my duty."

Mrs. Lenox, who is elderly, said her family and Mr. Mitchell had been friends for years and that for a year prior to his death he had lived in her house. She said she had been engaged in relieving distress among families she knew. "This additional money will relieve some genuine cases of hardships which are not reached by charitable institutions," she said.

MISS DELAFIELD'S WILL.

Estate Left to Sister—Charity Eventually Will Benefit.

The will of Miss Juliet C. Delafield, who died on March 28 at the Hotel Seville, leaves her entire residuary estate to her sister, Miss Emma Delafield, with whom she lived, and a legacy of $10,000 to her niece, Mrs. S. Delancy Robinson. The will, which was filed without a petition in the Surrogates' Court yesterday, does not indicate the value of the estate.

Mrs. Robinson will inherit one-half the residuary estate upon the death of Miss Delafield's sister, and the other half will be divided among four charitable institutions, as follows: St. Mary's Free Hospital for Children, 405 West Fifty-fourth Street; Orphans' Home, Protestant Episcopal Church, 168 Convent Avenue; the Church Mission to Deaf-Mutes, 511 West 148th Street, and to the Nursery and Children's Hospital of Washington, D. C. These four institutions are each to receive a $40,000 cash legacy upon the death of Mrs. Robinson, and the residue is to go to St. Mary's Free Hospital for Children. Miss Delafield's will said no provision was made for her nephew, Richard Delafield Shipman, for the reason that he has sufficient funds of his own.

PRINCESS COMING HERE.

Gabrielle Radziwill Named to Represent League at Women's Meeting.

GENEVA, April 7.—A distinguished member of the former Russian House of Radziwill—Princess Gabrielle Radziwill, who is attached to the Secretariat of the League of Nations—will visit the United States next month.

The Princess has been entrusted with a special mission to attend at Washington the quinquennial session of the International Council of Women, the Secretary of which wrote to Sir Eric Drummond, Secretary General of the League, requesting him to send a member of the League staff familiar with women's questions.

With the birth of the Republic of Lithuania the Radziwill family passed from Russia to the new Baltic State.

False Rumor of "Uncle Joe's" Death.

DANVILLE, Ill., April 7.—The sudden death of Ernest X. Leseure, son-in-law of "Uncle Joe" Cannon, led to rumors today that the former Speaker of the national House had died. Mr. Cannon who will be 89 years old on May 7, is in good health.

COLUMBIA AWARDS 100 SCHOLARSHIPS

Graduates of More Than 70 Colleges Share Thousands of Dollars' Annual Income.

IOWA INSTITUTIONS GET 22

New York Man Receives $10,000 Curtis Fellowship—Garth Award of $16,250 Goes to Rochester.

More than 100 appointments to Fellowships and scholarships for 1925-1926, aggregating many thousands of dollars and covering practically every sphere of graduate work, were announced at Columbia University yesterday by Secretary Frank D. Fackenthal.

Students from all parts of the country and from Canada, Europe and Asia will share in the awards. More than seventy colleges here and abroad are represented by the winners, among whom are numerous women.

The George William Curtis Fellowship, the net income of which is $10,000, goes to Norman Alexander of 557 West 124th Street, a graduate of the University of North Dakota in 1919 and of Yale University in 1922.

Malcolm R. Eiselen of Evanston, Ill., graduate of Northwestern University, receives the Schiff Fellowship in Political Science, the gift of the late Jacob H. Schiff and of the annual value of $600.

Twenty-two awards went to graduates of Iowa institutions under the Lydia C. Roberts Fellowship endowment. The Roberts Traveling Fellowship of not less than $1,000 is given to Ralph E. Turner, University of Iowa, 1916, and a Roberts Fellow in 1922-23.

University Fellows, with their fields and the institutions from which they entered Columbia, are:

Sumner L. Crawley, South Pasadena, Cal., A. B., Indiana University, 1922; A. M., Columbia, 1923, psychology.

Frederick E. Croxton, Columbus, Ohio, A. B., Ohio State University, 1920; A. M., Ohio State University, 1921; candidate for Ph. D., Ohio State University, 1925; University Fellow, 1924-25, economics.

Ralph B. Crum, Poughkeepsie, N. Y., Ph. B., Brown University, 1913; A. M., Columbia University, 1922, English.

Herbert O. Elftman, Berkeley, Cal., A. B., University of California, 1923; candidate for A. M., University of California, 1925, zoology.

Oscar J. Falnes, Lindsborg, Kan., A. B., St. Olaf, 1921; A. M., Stanford University, 1922, history.

William C. Greet, El Paso, Texas, A. B., University of the South, 1920; A. M., Columbia University, 1924; University Scholar, 1923-24; University Fellow, 1924-25, English.

Thomas E. Jones, Wilmington, Del., A. B., Earlham College, 1912; B. D., Hartford Theological Seminary, 1915; A. M., Columbia University, 1917, sociology.

Ju Chi Li, Peking, China, B. S. A. and M. S. A., Purdue University, 1923, zoology.

Robert A. Love, Chriesman, Texas, A. B., Southwestern Methodist University, 1922; A. M., Columbia University, 1924, economics.

Richard B. Morris, New York City, A. B., cum laude, College of the City of New York, 1924; candidate for A. M., Columbia University, 1925, history.

William J. Norton, New York City, B. A., Oxford University, 1924, philosophy.

Raymond H. Wallace, Livermore, Iowa, A. B., University of Iowa, 1924, botany.

Winifred J. Wood, Appleton, Wis., A. B., Lawrence College, 1922; A. M., Columbia University, 1924; university scholar, 1923-24 and 1924-25, chemistry.

Alternates for this group were named as follows:

Shepard B. Clough, Lebanon, N. H., A. B., Colgate University, 1923; university scholar, 1924-25, history.

Donard J. Henderson, Bath, N. Y., candidate for A. B., Columbia University, 1925, economics.

Mabel A. Elliott, Marshalltown, Iowa, A. B., Northwestern University, 1922; A. M., Northwestern University, 1923, social science.

William W. Moss, Richmond, Va., A. B., University of Richmond, 1925; candidate for A. M., Columbia University, 1925, public law.

Lewis J. O'Brien, Victoria, B. C., Canada, A. B., University of California, 1923; candidate for A. M., University of California, 1925, history.

Johanne M. Stochholm, Copenhagen, Denmark, M. A., University of Copenhagen, 1921, English.

Sam Guy Endore, New York City, A. B., Columbia University, 1924; candidate for A. M., Columbia University, 1925; University Scholar, 1924-25, French.

Warren E. Gibbs, New York City, A. B., Southern Methodist University, 1920; A. M., Columbia University, 1923, English.

Harold B. Pierce, State College, Pennsylvania, B. Sc., Massachusetts Agricultural College, 1917; M. Sc., Pennsylvania State College, 1921, chemistry.

Dwight L. Scoles, Fredericktown, Ohio, B. S., Berea College, 1914; M. S., Iowa State College, 1920, chemistry.

Susan S. Waddell, Shantung, China, M. D., University of Pittsburgh, 1918, physiology.

Elton B. Tucker, Otsego, Mich., B. S., University of Michigan, 1922; A. M., Columbia University, 1923, chemical engineering.

University scholarships were awarded to:

Shepard B. Clough, Lebanon, N. H., A. B., Colgate University, 1923; University Scholar, 1924-25, history.

Gustav A. Cooper, Flushing, N. Y., B. S., Colgate University, 1924, geology.

Grace Griffin, Ann Arbor, Mich., A. B., University of Michigan, 1920; A. M., University of Michigan, 1921, botany.

Lillian E. Harrison, Richmond, Va., A. B., Hollins College, 1923; A. M., Columbia University, 1924, chemistry.

Sylvan D. Harwood, Carrollton, Ill., A. B., University of Illinois, 1916; A. M., University of Illinois, 1920, English.

Donald J. Henderson, Bath, N. Y., candidate for A. B., Columbia University, 1925, economics.

Sidney Hook, Brooklyn, N. Y., B. S., College of the City of New York, 1923, philosophy.

Solomon S. Kuznets, New York University, B. S., Columbia University, 1923; candidate for A. M., Columbia University, 1925, economics.

Woward R. Marraro, Woodhaven, N. Y., A. B., Columbia University, 1923; candidate for A. M., Columbia University, 1925, Romance languages.

Percy Matenko, Toronto, Canada, A. B., University of Toronto, 1924; candidate for A. M., University of Toronto, 1925, German.

Charles W. Mayer, Los Angeles, Cal., A. B., University of Southern California, 1923; A. M., University of Southern California, 1924, chemistry.

Margaret L. Meaker, Bethlehem, Pa., candidate for A. B., Wellesley College, 1925, history.

William W. Moss Jr., Richmond, Va., A. B., University of Richmond, 1925; candidate for A. M., Columbia University, 1925, public law.

Jack Schultz, West New York, N. J., A. B., Columbia University, 1924; candidate for A. M., Columbia University, 1925, zoology.

A. Dorothy Bergner, Baltimore, Md., A. B., Goucher College, 1920; university scholar, 1923-24; Curtis University scholar, 1924-25; John D. Jones scholar, Summer session, 1924, zoology.

Alice E. Burgess, Cortland, N. Y., candidate for A. B., Wells College, 1925, sociology.

Mary Louise Finney, Syracuse, N. Y., A. B., cum laude, Syracuse University, 1920, psychology.

Rita Fuguet, New York City, A. B., Vassar College, 1922; candidate for A. B., Columbia University, 1925, classical archaeology.

Alternates are:

Blanche H. Schnitzer, New York City, A. B., Wellesley College, 1924; candidate for A. M., Wellesley College, 1925, political economy.

Robert E. Sheppard, Oconee, Ga., A. B., S. E. Christian College, 1919; A. B., Vanderbilt University, 1921; A. M., Vanderbilt University, 1922, sociology.

Maxwell Savelle, Mobile, Ala., A. B., Columbia University, 1925; candidate for A. M., Columbia University, 1925, history.

Edward E. Arnekker, New York City, A. B., School of Social Science, Warsaw, 1922, sociology.

Harry S. Kantor, New York City, A. B., Columbia University, 1920; candidate for A. M., Columbia University, 1925, economics.

Lois F. Strong, Brooklyn, N. Y., A. B., Columbia University, 1923; candidate for license en lettres, Sorbonne, Paris, 1925, Romance languages.

Elbert Lenrow, Binghamton, N. Y., A. B., Hamilton College, 1923; A. M., Columbia University, 1924; university scholar, 1924-25, English.

Arthur R. Kelly, Austin, Texas, A. B., University of Texas, 1921; candidate for A. M., University of Texas, 1925, anthropology.

Meyer Schapiro, Brooklyn, N. Y., candidate for A. B., Columbia University, 1925, fine arts.

Martin House, New York City, candidate for A. B., Columbia University, 1925, psychology.

William W. Holman, St. Matthews, S. C., A. B., Wofford College, 1915; A. M., University of South Carolina, 1919, English.

Robert G. Cook, Conway, Ark., A. B., Baylor University, 1922; M. S. Vanderbilt University, 1924, chemistry.

John Dremer, New York City, B. S., Yale University, 1924; candidate for B. S., Massachusetts Institute of Technology, 1925, physics.

Albert W. Weeks, Chilton, Wis., A. B., University of Wisconson, 1923; A. M., University of Wisconsin, 1924, geology.

George L. Edgett, Calgary, Alberta, Canada, A. B., Mount Albion University, 1923, mathematics.

Leon W. Cohen, Flushing, N. Y., A. B., Columbia University, 1924; candidate for A. M., Columbia University, 1925, mathematics.

James H. Tenslnk, Coopersville, Mich., candidate for A. B., Hope College, 1925, bacteriology.

Walter B. Ellwood, Columbia, Mo., A. B., University of Missouri, 1924; candidate for A. M., University of Missouri, 1925, physics.

Esther Carpenter, East Haven, Conn., candidate for A. B., Ohio Wesleyan University, 1925, zoology.

Manasseh G. Sevag, New York City, A. B., St. Paul's College, 1920, chemistry.

Edward K. Mao, Kinkiang, China, B. S. E., University of Michigan, 1924; candidate for M. S., University of Michigan, 1925, chemistry.

Awards of endowed fellowships follow:

Baier Fellowship—Edward H. Margetson, New York, Local Senior Certificate, Cambridge University.

Curtis Fellowship—Norman Alexander, New York City.

Drisler Fellowship in Greek and Latin, value $650—Iyene C. Ringwood, Poughkeepsie, N. Y., A. B., Vassar College, 1918; A. M., Columbia, 1916.

Du Pont Fellowship in Chemistry—Bernard B. Coyne, Wallace, Idaho, A. B., Harvard University, 1919; A. M., Harvard, 1921.

Granville W. Garth Fellowship in Political Economy, founded by H. E. Garth in memory of his son, Granville W. Garth, Columbia College, 1886; annual income of $16,250—Ralph W. Roby, Rochester, N. Y., A. B., Indiana University, 1920; A. M., Columbia University, 1923.

Gilder Fellowships in Political Science—Elbridge Sibley, Worcester, Mass., A. B., Amherst College, 1924; and Raymond D. Wood, Lincoln, Neb., A. B., University of Nebraska, 1924, candidate for A. M., Northwestern University, 1925.

Samuel Anthony Goldschmidt Fellowship in Applied Chemistry, annual income of $16,250, the gift of George B. Goldschmidt as a memorial to Samuel Anthony Goldschmidt of the class of 1871. Morgan J. Vittengl, Cedar Rapids, Iowa, B. S., State University of Iowa, 1923; M. S., State University, 1924, Goldschmidt Fellow, 1924-1925.

Kemp Fellowship—Tarrant D. Guernsey, Vancouver, B. C., B. A., University of British Columbia, 1923, University Scholar, 1924-1925.

Mosenthal Fellowship, net income $7,500 for two years—Edward Robinson, New York City, candidate for A. B., Columbia, 1925.

Alexander Moncrief Proudfit Fellowship in Letters, annual net income $15,000—William Y. Tindall, New York City, candidate for A. B., Columbia, 1925.

Lidia C. Roberts Graduate Fellowships, each of a minimum annual stipend of $750, went to:

Keith O. Alexander, Des Moines, Iowa, A. B., Drake University, 1924, candidate for M. S., Drake University, 1925, mechanical engineering; Genevieve Anderson, Albia, Iowa, B. S., Drake University, 1922, education; Mercy Aylesworth, Eldora, Iowa, A. B., Cornell College, 1919, candidate for A. M., Cornell College, 1925, psychology; Glenn A. Bakkum, Waukon, Iowa, B. S., Iowa State College of A. and B., 1920, candidate for A. M., Columbia, 1925, sociology; Leland F. Belding, Waucoma, Iowa, candidate for A. B., University of Iowa, 1925, bacteriology; Cecil C. Briggs, Indianola, Iowa, candidate for A. B., Simpson College, 1925, architecture; Viola M. Briggs, Indianola, Iowa, A. B., Simpson College, 1921, Lydia C. Roberts, Fellow, 1924-1925, chemistry; Emma F. Chase, Cedar Falls, Iowa, A. B., Iowa State Teachers College, 1924, French.

Also Richard H. Garlock, Maxwell, Iowa, candidate for A. B., State University of Iowa, 1925, economics; Hughbert C. Hamilton, Cedar Rapids, Iowa, candidate for A. B., Cornell College, 1925, psychology; Eugenia O. Haldridge, Milford, Iowa, candidate for A. B. Grinnell College, history; Henry P. Howells, Ottumwa, Iowa, candidate for A. B., Drake University, chemistry; Paul F. Jamieson, Des Moines, Iowa, candidate for A. B., Drake University, 1925, English; John C. Kemmerer, Panora, Iowa, A. B., Grinnell College, 1923, A. M., Harvard University, 1924, chemistry; Jerry A. Neprash, Cedar Rapids, Iowa, candidate for A. B., Coe College, 1925, sociology; Aksel E. Nielsen, Cedar Falls, Iowa, A. B., Iowa State Teachers College, 1920, A. M., Columbia, 1924, economics; Harold H. Parker, Ames, Iowa, B. S., Iowa State College, 1923, M. S., 1924, candidate for M. S., 1925, chemistry; Ernest M. Raun, Sioux City, Iowa, A. B., Morningside College, Iowa, Lydia C. Roberts Fellow, 1924-1925, electrical engineering; Clark I. Scott, Sioux City, Iowa, A. B., Morningside College, 1924, B. S., Columbia, 1924, and Lydia C. Roberts Fellow, 1924-1925; Luella M. Wright, Cedar Falls, Iowa, Ph. B., University of Iowa, 1905, A. M., Columbia, 1910, Lydia C. Roberts Fellow, 1924-1925.

The Richard Butler Scholarship, open to male students born in Ohio who intend to enter any of the graduate schools of the university, and the annual income of $5,000 goes to Paul F. Cressey of Granville, Ohio, who received the degree of Ph.B. from Denison University in 1921.

WARREN C. VAN SLYKE DIES AFTER OPERATION

New York Lawyer Was Assistant Chief of Naval Intelligence During World War.

Warren C. Van Slyke, one of the attorneys to argue the Lusitania claims and Assistant Chief of Naval Intelligence in Washington during the World War, died last night in Roosevelt Hospital after an operation for gallstones. He was born fifty-one years ago in Kingston, N. Y., was graduated from Rutgers in 1895, and in 1897 from the New York Law School. He lived with his wife, Ruth Coles Van Slyke, near Jamaica, L. I.

Directly the United States entered the World War, Mr. Van Slyke, although forty-four years old, enlisted as a seaman in the navy. He rose to the rank of a Lieutenant Commander in a few months and was transferred to the Navy Department at Washington, D. C., and became assistant to Rear Admiral Wells, Chief of Naval Intelligence. For his war services he received the naval Distinguished Service Medal and the Legion of Honor. His clubs included the Union League, Players, Lawyers and National Republican.

The death of Mr. Van Slyke makes the former Miss Ruth Coles a widow for the third time. About twenty years ago, as a nurse, she attended Charles E. Halliwell, first Vice President of the American Tobacco Company, whom she married in 1906. He died the next year leaving her a quarter of his estate of $5,000,000. In 1909 she married one of Mr. Halliwell's intimate friends, William Porter, stock broker, who was killed in an automobile accident two years later.

Miss Elizabeth Sherman.

BOSTON, April 7.—Private funeral services will be held tomorrow for Miss Elizabeth Sherman, daughter of General W. Tecumseh Sherman of Civil War fame, who died in her 72d year here yesterday at the home of her brother-in-law, Dr. Paul Thorndike. The Rev. William B. Finigan will celebrate a low mass at the Cathedral of the Holy Cross.

Miss Sherman, who has lived for some years in Washington, New York and St. Louis, is survived by two brothers, P. Tecumseh Sherman of New York, and Thomas Ewing Sherman of Santa Barbara. Burial will be in St. Louis.

Mrs. Caroline Gehrmann.

Mrs. Caroline Helmle Gehrmann, the daughter of neighbors of Abraham Lincoln at Springfield, Ill., died yesterday at her home in Bloomfield, N. J., at the age of 75. Although she was only a child at the time he lived in Springfield, Mrs. Gehrmann preserved a vivid recollection of her meetings with Lincoln. Mrs. Gehrmann wrote several magazine articles dealing with her Lincoln memories.

The Rev. James H. Clark.

MINNEAPOLIS, April 7.—The Rev. James Harvey Clark, Presbyterian minister, who is said to have been the oldest G. A. R. Chaplain in the United States and the oldest graduate of Princeton University, died here yesterday at the age of 95. He was holding his first pastorate in Burlington, Iowa, when the Civil War started. He joined the Seventh Iowa Infantry and won the title of "the fighting parson." After the war he held pastorates in New Jersey, North and South Dakota and Minnesota, retiring in 1909.

Mrs. Bertha Whitney Vincent.

Special to The New York Times.

PLAINFIELD, N. J., April 7.—Mrs. Bertha Whitney Vincent, wife of Charles R. Vincent and daughter of the late Rev. Dr. George P. Whitney, who was for many years President of Centenary Collegiate Institute at Hackettstown, N. J., died today of heart disease at her home, 828 First Place, Plainfield.

PHILIP SCHIFF DIES IN GERMANY AT 83

Retired Banker of Frankfort-on-Main Was Brother of the Late Jacob H. Schiff.

HIS NEW YORK RELATIVES

Mrs. Theresa L. Schiff, Sister-in-Law; M. L. Schiff, Nephew, and Mrs. F. L. Warburg, Niece.

FRANKFORT-ON-MAIN, Germany, April 7 (Jewish Telegraphic Agency).—Philip Schiff, the only surviving brother of the late Jacob H. Schiff, American banker and philanthropist, died here yesterday at the age of 83.

When Jacob H. Schiff, banker and philanthropist, died Sept. 25, 1920, of heart disease in his residence at 965 Fifth Avenue, he left, in addition to his widow and two children, two brothers, Philip and Ludwig Schiff, who were then described as retired bankers of Frankfort-on-Main, Germany. It was in that city that Jacob H. Schiff was born and received his early education, and it was from there that he came to New York to begin his great career. Ludwig Schiff died three years ago.

Relatives of Philip Schiff in this country are Mrs. Theresa Loeb Schiff of 955 Fifth Avenue, his sister-in-law, widow of the banker and daughter of the late Solomon Loeb of Kuhn, Loeb & Co.; Mortimer L. Schiff of 932 Fifth Avenue and Mrs. Felix M. Warburg of 1,109 Fifth Avenue, the children of Jacob H. Schiff. There are, however, several other relatives living in Germany, members of the generation following that of the three brothers, Jacob, Philip and Ludwig Schiff.

Efforts to communicate with Mortimer L. Schiff and Mrs. Jacob H. Schiff last night were unsuccessful. Mr. and Mrs. Felix M. Warburg are in Europe. A servant in the household of Mrs. Jacob H. Schiff said that the date of the death of Philip Schiff was incorrect as stated in the dispatch read to him, that he had heard that Mr. Schiff had died in Frankfort eight or nine days ago. He added that, according to his information, Mr. Schiff was 86, not 83 years old. He had heard no mention of the cause of the former banker's death.

Sister Mary Ursula.

Special to The New York Times.

PLAINFIELD, N. J., April 7.—Sister Mary Ursula, age 57, a religious teacher of the Sisters of Mercy and Superior in charge of the Parochial School at Bordentown, N. J., for four years, died last night at Mount St. Mary's Academy, North Plainfield. She was born at Manchester, N. H., and during the last thirty-nine years taught in the Cathedral School at Trenton, N. J., and also at Phillipsburg, N. J. She left two sisters, Miss Margaret Ahern and Mrs. Mary Hogan, and a brother, Patrick Ahern, all of Manchester.

Judge Charles B. Witmer.

BALTIMORE, April 7.—Charles B. Witmer of Sunbury, Pa., United States Judge for the Middle District of Pennsylvania, died today at Johns Hopkins University. He was 62 years old and had been a Federal Judge since 1911, having been appointed by President Taft.

Obituary Notes.

WILLIAM J. BROWN, employed on The New York World for thirty-five years, died of heart disease on Monday night at his home in Westwood, N. J. He was 71 years old. Mr. Brown was for twenty-eight years cashier of the uptown branch of The World, and for seven years was in the advertising department in the main office.

WILLIAM T. BROWNE, 67 years old, father of Detective Sergeant Cornelius J. Browne, who is in charge of the bomb squad at Police Headquarters, died on Sunday at his home in Elmhurst, L. I.

GEORGE EDWARD WOOLLEY, a professor of music, died in his eightieth year in the Methodist Episcopal Hospital on Monday. The funeral services will be held this evening at his late residence, 247 Garfield Place, Brooklyn.

Mrs. MARGARET MEIER BLYDENBURGH, wife of Charles L. Blydenburgh and a life-long resident of Brooklyn, died at her home, 8,735 Ninetieth Street, Woodhaven.

Dr. FREDERICK CHARLES MERRITT, for thirty-five years a practicing physician in Sayville, L. I., died yesterday from heart disease at the age of 56 years.

Miss AGNES T. A. MALONE, who died at her home, 428 Prospect Place, Brooklyn, on Saturday, was a daughter of the late James Malone, who was an orderly to General Grant in the Civil War. She was for ten years in the employ of Braumworth & Co., publishers.

CHARLES F. WEINDELL, 64 years old, in the silverplating business, died at his home, 1,273 Lincoln Place, Brooklyn, on Sunday. He was a sergeant in the Old Guard Regiment of the City of New York and formerly a member of the Twenty-second Regiment N. Y. N. G.

WILLIAM H. MASLEN, a printer and a lifelong resident of Brooklyn, died on Sunday at his home, 175 Rogers Avenue, Brooklyn, leaving a widow and a daughter.

Mrs. GESINE MOHR, widow of Peter Mohr, a former Brooklyn merchant, died at her home in Woodhaven, L. I., on Sunday. She was 62 years old.

P. FRANCIS DOHERTY, a retired letter carrier and for many years a member of the Kings County Republican Committee, the Tenth Assembly District Republican Club and Columbus Council, K. of C., died on Sunday at his home, 260 Midwood Street, Brooklyn.

Mrs. CARRIE BOND LYMAN, 64 years old, died at Bound Brook, N. J., yesterday at the home of her son Donald, after a long illness. She is survived by four children. Funeral services will be held on Friday at her former home in Easthampton, Mass.

LOUIS B. COLES, a retired farmer whose ancestors were the first settlers in White Plains, N. J., and gave the place its name, died Monday night at his home there, aged 68. His widow and three children survive.

JAMES S. SNEDEKER, naval veteran of the Civil War, died yesterday at his residence, 120 East 116th Street, aged 83. He formerly lived for fifty years in White Plains, where his son, John A. Snedeker, now resides. Besides the widow, two other sons and four daughters survive.

FRANK J. SLAVIN, an employe of the Bureau of Highways in Queens, died yesterday at his home, 11 Bradford Avenue, Flushing, L. I. Three sons and two daughters survive.

DANIEL CULHANE, custodian engineer of Public School 16, in Corona, L. I., died Monday evening at his home, 94 Corona Avenue. His widow, two sons and three daughters survive.

CHARLES GILMORE, for whom services will be held at 9:30 this morning at his home in Maspeth, L. I., was a policeman, 60 years old. He left a widow, Selina Gilmore.

GEORGE W. WOODMANSEE, who died Monday at his residence, 24 Charles Street, of heart disease, was a printer of tickets with offices at 150 West 110th Street. He was 47 years old and is survived by his wife and brother.

CAL F. JOHNSON, 80, negro, former saloonkeeper, race horse owner and for half a century a picturesque figure of the negro race, died yesterday at his home in Knoxville, Tenn. He gained national prominence in 1893 when his horse, George Condit, set a world's record at the Columbian Exposition in Chicago.

Mrs. JOHN H. SHAFER, for whom services were held last night at her residence in Phillipsburg, N. J., was 64 years old, the wife of John H. Shafer. She died Sunday.

Mrs. GRACE M. CROWE, who died Monday at her home, 12 East Eighty-sixth Street, was the wife of Eugene F. Crowe. Services will be held at 11:30 o'clock this morning in St. Stephen's Church, 120 West Thirty-ninth Street.

Mrs. SARAH MCGUIRE of 49 West Fifty-seventh Street, who formerly lived at 250 Prospect Park West, Brooklyn, died Sunday. Services will be held in St. Patrick's Cathedral at 9:30 this morning.

Mrs. ELIZABETH GORMAN, for whom services were held yesterday at the home of her son, James Gorman in Summit, N. J., died of pneumonia at the age of 82.

Mrs. LOUISE HINMAN, for whom services were held last night at her home, 68 Linden Avenue, Jersey City, was 21 years old, wife of Wallace T. Hinman. She died Sunday in St. Francis Hospital following an appendicitis operation.

Born.

GEIST—Mr. and Mrs. Harry Geist (nee Sadie Scher), 1,275 Lafayette Av., Bronx, announce the birth of a son at Hunts Point Hospital Sunday, April 5.

KORNHANDLER—Mr. and Mrs. Louis Kornhandler (nee Janet Granet) of 370 Riverside Drive announce the birth of a girl at Lenox Hill Hospital, April 7, 1925.

SPIEGEL—Dr. and Mrs. Frank E. Spiegel (nee Ida Liebowitz) announce the birth of a son at Tremont Sanitarium April 7, 1925.

WEINGARTEN—Mr. and Mrs. Melville D. Weingarten of 317 West 89th St. announce the birth of a daughter on April 6.

Died.

ACKERMAN—On April 6, Carrie Elizabeth. Funeral services at her late residence, 54 West 129th St., Wednesday, April 8, at 8 P. M.

BEDFORD—At East Norwich, Long Island, Diane, infant daughter of Dean and Louise Lott Bedford, suddenly of pneumonia on Monday evening, April 6. Interment private. It is requested no flowers be sent.

BOYD—At Albany, N. Y., April 7, 1925, Alice Maude Glassford, wife of James P. Boyd, M. D. Funeral Thursday afternoon at 2:30 o'clock at her late residence, 152 Washington Av., Albany, N. Y.

BROWN—William J., on April 6, beloved father of Everett W. and Edna M. Pennell. Services Wednesday, 10 A. M., at home of his son, 198 Fairview Av., Westwood, N. J.

BUNTING—James Ernest Bunting, formerly of Flushing, L. I., on April 7. Funeral private at home of his sister, Mrs. Loring N. Farnum, Pelham Manor, N. Y., at 10:30 A. M., Friday, April 10. Boston papers please copy.

CAMILLERI—April 7, Emanuel Camilleri. Services Stephen Merritt's chapel, 223 8th Av., near 21st St., Thursday, 10 A. M.

CLONIN—On April 5, James E., beloved husband of the late Agnes F. Clonin. Funeral from his late residence, 456 6th Av., Astoria, on Wednesday, April 8; thence to Our Lady of Mount Carmel Church, where a solemn requiem mass will be offered at 10 A. M. for the repose of his soul. Interment Calvary. Automobile cortege.

CORNISH—Nehemiah Nafis, suddenly on April 6, 1925, at his residence, Ridgewood, N. J., in his 81st year. Funeral at convenience of family.

CROWE—On April 6, 1925, at her residence, 12 East 86th St., Grace Marie, wife of the late Eugene F. Crowe and beloved daughter of the late Adela Carr and Edward F. Wilson. Funeral services at St. Stephen's Protestant Episcopal Church, 120 West 69th St., on April 8 at 11:30 A. M., the Rev. Nathan A. Seagle, rector. Interment private.

DAVIES—At Floral Park, N. Y., April 7, 1925, Hopkin B., father of Thomas F., M. D., and Howard L. Davies, aged 77 years. Services at the home of his son, 180 Tulip Av., Floral Park, N. Y., Wednesday, April 8, at 7 P. M. Interment private. Kindly omit flowers.

DOUGLASS—Samuel G., at his residence, 610 King Av., City Island, husband of the late Jessie H. Douglass. Services on Wednesday, April 8, at 9:30 A. M. Interment Evergreen Cemetery, Morristown, N. J.

ESTEE—Entered into life eternal on Monday, April 6, 1925, Joseph L., husband of Annie Geiger Estee, in his 69th year. Funeral services will be held at his home, 30 Madison Av., Jersey City, on Wednesday evening, April 8, at 8 o'clock.

FREUDE—April 7, 1925, suddenly, Francis K. Freude, in his 71st year. Funeral service at the home of his daughter, Mrs. Walter Shannon, 124 Shellbank Place, Rockville Centre, Thursday afternoon, 2 o'clock. Interment Greenfield Cemetery in Hempstead.

FULTON—At White Plains, N. Y., Sunday, April 5, 1925, Elizabeth Stevenson, widow of the late Robert Oliver Fulton. Funeral services at her late residence, 27 Court St., White Plains, N. Y., Wednesday, April 8, at 10 A. M. Interment Laurel Hill Cemetery, Philadelphia, Pa.

GEHRMANN—At Bloomfield, N. J., April 6, Carrie H., wife of the late Charles Gehrmann. Funeral service at her late home, 1 Berkley Heights Park, Bloomfield, N. J., Wednesday afternoon, April 8, 2 o'clock. Kindly omit flowers.

GILMORE—Suddenly, at his residence, 140 Arlington Av., Jersey City, on Tuesday, April 7, Joseph H., husband of Louise A. Gilmore and father of Charles T. Gilmore and Mrs. Carl G. Lueder. Funeral from St. Paul's Church, in Bergen, Duncan Av., Thursday, April 9, at 1:30 P. M. Relatives and friends invited.

GOLDSMITH—Suddenly, on April 7, Theresa (nee Weinberger), in her 72d year, widow of Israel and beloved mother of Esther, Bertha Wolf, Joseph and Louis Goldsmith. Funeral services at the residence of her daughter, Bertha Wolf, 1,275 East 23d St., Brooklyn, Friday, April 10, at 2 P. M.

HALLERAN—Aloysius G., suddenly at San Francisco, April 1, 1925, son of the late John J. and Catherine Halleran, brother of Mary A. Donoghue, Lauretta T. O'Neill, John J., William J. and Lawrence B. Halleran. Relatives and friends are invited to attend the funeral service at St. Michael's Church, Flushing, Thursday, April 9, at 10 A. M. Funeral private, from church to St. Raymond's Cemetery, Westchester County, N. Y.

HARRINGTON—Patrick J., on Tuesday, April 7, husband of Mary A., at his residence, 135 Daniel Low Terrace, Tompkinsville, S. I. Funeral Friday, April 10, at 11 A. M., St. Peter's Church, New Brighton. Interment in St. Peter's Cemetery.

HOOMAN—On Friday, March 27, at 51 Sloane Gardens, London, S. W. 1, Adelaide, the dearly beloved wife of Charles V. L. Hooman. R. I. P.

HORTON—At White Plains, April 5, Sarah M., daughter of the late David and Elizabeth G. Horton. Funeral services will be held at her late residence, 32 Court St., on Wednesday afternoon, at 3:30 o'clock.

KINNY—Helen I. Campbell Funeral Church, Broadway-66th St., Thursday, 2 P. M.

LAUSSUCQ—Pascal, on April 5, at Bayonne, France, beloved father of Henry Laurent Laussucq.

LAUSSUCQ—Suzanne, at Dax, France, on March 13, beloved mother of Henry Laurent Laussucq.

LOEB—On Tuesday, April 7, 1925, Bertha Loeb, widow of Willy Loeb and mother of Therese Rosenbach and Florence Loeb. Funeral service at her late residence, 536 Palmer Av., Yonkers, N. Y., Friday at 1 P. M.

LOVEJOY—At Greenwich, Conn., April 6, 1925, Alfred L., beloved husband of Elsie Price Lovejoy. Funeral services at Homestead Hall on Thursday, April 9, at 3:30 P. M. Interment Boston, Mass.

LUDECKE—Ida, on April 7, beloved wife of Max H. Ludecke and mother of George C. Ludecke. Funeral from her late residence, 329 Lenox Av., New York City, on Thursday, April 9, at 2 P. M. Interment Woodlawn Cemetery.

McCREADY—James, beloved husband of Margaret E., April 6. Funeral Wednesday, April 8, 2 P. M., from 270 Riverside Drive.

MASON—Ida V., wife of the late Charles F. Mason and mother of Mrs. J. M. Ayer, on April 6. Services at her late residence, 251 West 81st St., on Wednesday, April 8, at 10 A. M.—Interment at convenience of family.

MENDEL—Moses Ira, suddenly, Sunday, April 5, brother of Pynckney, Benjamin F. and the late Manheim, Nathaniel H. and Mrs. Bertha Kuttner. Funeral services at Universal Chapel, Lexington Av. and 52d St., Wednesday, April 8, at 1 o'clock.

MENDEL—Moses Ira. The Grand St. Boys' Association sorrowfully announces the death of its beloved member. Funeral today at 1 P. M. from the Universal Chapel, Lexington Av., corner 52d St. Members are requested to attend.
MAX S. LEVINE, President.
ABRAHAM BERNSTEIN, Secretary.

OEHRLE—On April 6, 1925, in her 67th year, Caroline E. Oehrle, beloved wife of John Oehrle and dear mother of William Oehrle and Mrs. A. Grosser. Funeral services at the burial chapel of George H. Klages, 14 Pennsylvania Av., Brooklyn, on Wednesday evening, April 8, at 9:15 o'clock. Interment Thursday, A. M., Evergreen Cemetery, private.

PROBASCO—At Plainfield, N. J., at his residence, 965 Madison Av., on Monday, April 6, 1925, Dr. Norman Hayes Probasco, beloved husband of Olive Koons Probasco, in the 49th year of his age. Services at the Seventh Day Baptist Church, Central Av., Plainfield, N. J., on Thursday, April 9, at 3 P. M.

PROBASCO—The Society of Alumni of Bellevue Hospital announces with deep regret the death in Plainfield, N. J., on April 6, 1925, of Norman Hayes Probasco, M. D., Fourth Medical Division, 1900.
JOHN J. NUTT, M. D., Pres.
JAMES T. GORTON, M. D., Sec'y.

RAMHURST—Herman H., Sr., suddenly, in Kingston, N. Y. Services to be held at the home of his son, Arthur, 114 Tudor Place, Bronx, New York, Thursday, 2 P. M.

RETTENBERG—Leon, aged 31, devoted husband of Irene, beloved son of Jennie Rettenberg, brother of Dr. Bernard, Leonard O., Ida R. Kahn and Beatrice Elman. Funeral services Wednesday, 11 o'clock, Harlem Funeral Parlor, 229 Lenox Av., corner 122d St. Interment Mount Hope Cemetery, Westchester. It is requested no flowers. Cleveland papers please copy.

RICE—Suddenly, at Johannesburg, South Africa, on April 5, 1925, Frank Peabody, son of the late Edwin T. and Mary P. Rice, in the 56th year of his age.

RIEHL—On Tuesday, April 7, Louise Riehl, at the home of her son, Henry, 8,921 96th St., Woodhaven, Long Island. Funeral services at Emanuel Evangelical Reformed Church, Woodhaven Boulevard, Woodhaven, L. I., Friday, April 10, 2 P. M., Rev. W. Walenta, pastor, officiating.

RODRIGUEZ—On Monday, April 6, 1925, Flora A. Rodrigues (nee Flora MacDonald Lefile) of 140 St. Mark's Av., Brooklyn, beloved wife of Roland D. Rodrigues. Services will be held at the Fairchild Chapel, 86 Lefferts Place, near Grand Av., Brooklyn, on Friday, April 10, at 2 P. M.

ROM—Fannie (nee Mainser), on Monday, April 6, beloved mother of Henry J. and Berthold J., after a long illness. Funeral services at her late residence at 1,408 76th St., Brooklyn, on Wednesday, April 8, at 10 A. M.

ROM—Fannie. The Talmud Torah of Lefferts Park announces with regret the death of the beloved mother of our treasurer, Berthold J. Rom, and of our worthy trustee, Henry J. Rom. Members are requested to attend funeral services, which will take place on Wednesday, April 8, at 10 A. M., at 1,408 76th St., Brooklyn.
SIMON GINSBURG, President.

RUMMEL—Gustave, on April 7, beloved husband of Teresa Rummel and father of Very Rev. Mgr. J. F. Rummel. Funeral from St. Francis Hospital, 142d St. and St. Ann's Av., Bronx, Thursday, at 2 P. M. Interment St. John's Cemetery. Please omit flowers. Notice of mass later. Kingston papers please copy.

SCHENCK—At White Plains, April 6, Ferdinand S. Schenck, D. D., L. L. D., in his 80th year. Funeral services will be held at the Second Reform Church, New Brunswick, N. J., on Wednesday, at 11 A. M. Kindly omit flowers.

SMITH—On April 7 at Hotel St. George, Brooklyn, Georgia Morse Smith, daughter of late Gerrit and Mary J. McPhail Smith. Funeral services on Thursday, April 9, at 3 P. M. at the home of her sister, Mrs. George H. Coutts, 144 Joralemon St., Brooklyn.

SNEDEKER—April 7, 1925, James S., beloved husband of Sarah E. Snedeker. Funeral services Stephen Merritt's Chapel, 804 West 126th St., Wednesday evening, 8 o'clock. Members of W. G. Mitchell Post, 559, G. A. R., and allied organizations invited.

TANSEY—Mrs. Thomas (nee Farrell), daughter of Patrick and Hanorah Farrell of Ardline, Ballyfarnon, County Roscommon, Ireland. Funeral from the parlors of Delaney Brothers, 377 2d Av.; thence to the Church of St. Gregory the Great for special blessing, Thursday, 11 A. M. Interment Calvary.

TRAUBE—On Tuesday, after a lingering illness, Jacob, beloved husband of Bertha (nee Berliner) and father of Ray Purvin, Rudolph, Rose Burke, Lionel, Irma Lange, Sydney and Florence Ramus. Funeral from his late residence, 3,602 Avenue L, Brooklyn, Friday, 10:30 A. M.

VINCENT—Suddenly, at Plainfield, N. J., on Tuesday, April 7, 1925, Bertha Whitney, wife of Charles R. Vincent and daughter of Henrietta French and the late Dr. George H. Whitney. Services at her late residence, 828 First Place, Plainfield, on Friday, April 10, at 3 P. M.

WARNKEN—On Tuesday, April 7, 1925, at her residence, 2,052 7th Av., Mary Warnken. Services at the Church of Atonement, 15 Hamilton Terrace, corner 141st St., Thursday, April 9, at 2 P. M. Interment Lutheran Cemetery.

WILKINSON—At Spokane, Wash., on April 6, Burnett Foster Wilkinson, late of Newark, N. J., in his 45th year. Interment at convenience of family.

WOODMANSEE—Suddenly, on April 6, George W., beloved husband of Mary (nee Daly), and brother of Le Cleze. Funeral from his late residence, 24 Charles St., on Wednesday, April 8, at 10 A. M. Interment Woodlawn. Westerly (R. I.) papers please copy.

ZADIC—Curt. Reposing at Campbell Funeral Church, B'way-66th St., until Wednesday.

In Memoriam.

ALTHAUSE—Jane E. In sad and loving memory of our dearly beloved daughter and sister, who passed away April 8, 1924.
FATHER, MOTHER AND SISTER.

CISIN—In loving memory of my beloved husband and our darling father and grandfather, Dr. Morris Cisin, who passed away April 8, 1924. May he rest in peace. We mourn our great loss.
WIFE, CHILDREN, GRANDCHILDREN.

CULLEN—In loving memory of our beloved mother, Julia M. Cullen, died April 8, 1924. DAUGHTERS AND SONS.

GOODMAN—In loving memory of my dear brother, Albert, who departed this life April 8, 1919. HENRY GOODMAN.

GRUNBERG—Samuel. In beloved memory of the best father and grandfather in the world.
MAURICE GRUNBERG.
GOLDIE GRUNBERG COHEN.
BERNICE SELMA COHEN.

GRUNBERG—Samuel. In tender and loving memory of my beloved husband, died five years ago.
BESSIE C. GRUNBERG.

KOERNER—Amelia (nee Ostfeld). In memoriam. SISTERS AND CHILDREN.

KOSSOVE—In sad and loving memory of Hannah Ruderman Kosgrove, died April 8, 1924. To those who really loved and suffered with you neither this day nor you shall ever be forgotten.
YOUR COUSINS.

KOSSOVE — Hannah. In loving and constant memory of our dear daughter and sister, who left us a year ago today.
THE RUDERMAN FAMILY.

LYMAN—In memory of my beloved sister, Henrietta, April 8, 1922. Gone, but not forgotten. Rest in peace.
MARY SOLOMON.

LYMAN—Henrietta. In constant loving memory of our darling mother, who departed this life two years ago today.
No one knows how much we miss you;
No one knows what bitter pain
We have suffered since we lost you;
Life will never be the same.
HER CHILDREN.

MASSON—In loving memory of Henry James Masson, who passed away April 8, 1924.
WIFE AND SON.

OPPENHEIM—In memory of our dearly beloved mother, Sarah Mollie, who passed away six years ago today.

SAUNDERS—In loving memory of John Francis Saunders, who died April 8, 1907. Peace, perfect peace.

SOLOMON—Rose. In loving memory of my devoted mother, died April 8, 1921.
MYRILLE SOLOMON KORNBLUM.

WEISS—Loving memory beloved mother, Rose, who passed away April 8, 1918.

WESTHEIMER—Elias. In memoriam. Gone, but not forgotten.
WIFE, DAUGHTER AND SON-IN-LAW.

Advertisements of Births and Deaths for insertion in The New York Times may be telephoned until midnight. LACkawanna 1000.

UNDERTAKERS.

THE HOME FUNERAL
Conducted inexpensively
When Death Occurs
Call "Trafalgar 8200"
FRANK E. CAMPBELL
"The Funeral Church" Inc.
(Non-Sectarian)
Broadway at 66th St.

Chelsea 0527 CHAS. A. BENEDICT, 159 W. 13 St.
LICENSED UNDERTAKER.

CEMETERIES.

MOUNT HEBRON CEMETERY
At Flushing, Long Island. Accessible to the 5 Boroughs of Greater New York. The largest Jewish Cemetery in the metropolis. Every advantage of natural beauty supplemented by modern landscape development makes this Cemetery pre-eminently suited to those who appreciate refinement of surroundings and guaranteed permanency. Desirable select family plots at attractive prices. Write or phone for particulars.
MOUNT HEBRON CEMETERY
1140 BROADWAY, NEW YORK
Telephone Madison Square 8955

THE WOODLAWN CEMETERY.
Office, 20 East 23d Street.
Lexington Avenue Subway to "Woodlawn" (233d St.)
Book of Views or Representative.
Telephone Olinville 4360 or Ashland 7140

An Exceptional Opportunity
High on the backbone ridge of Long Island, the property affords widespread views, yet is only 18 minutes from Penn. Station.
Sixteen rooms—4 baths. Grounds include 4 acres of lawn, tennis court and sunken garden. Five-car garage with quarters above. Property cost $125,000 and is offered at a fraction of that price. Very liberal terms.
Edgeworth Smith
Sole Agents Representing the Owner
216 West 34th St., New York
462 Hillside Ave., Jamaica
J-10B

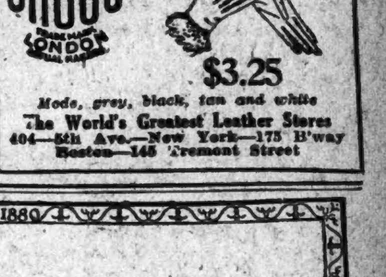

Women's Gloves
French Kidskin
Fancy Cuff
$3.25
Mode, grey, black, tan and white
The World's Greatest Leather Stores
404—5th Ave.—New York—175 B'way
Boston—145 Tremont Street

Established 1880
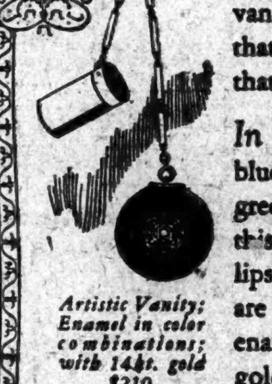
Artistic Vanity; Enamel in color combinations; with 14kt. gold $210
For the woman who likes to *anticipate* the mode, this artistic vanity emphasizes the distinction that lies in possessing something that only the few can have today.
In lovely enamel combinations, blue and cream, red and black, and green and black, with 14Kt. gold, this thin locket-like Dorine, with lipstick in a separate adjustable tube, are suspended by graceful chains of enamel and gold from a finger-size golden enamel ring.
Udall & Ballou
JEWELERS AND SILVERSMITHS
Fifth Ave. & 57th St.
NEWPORT MIAMI

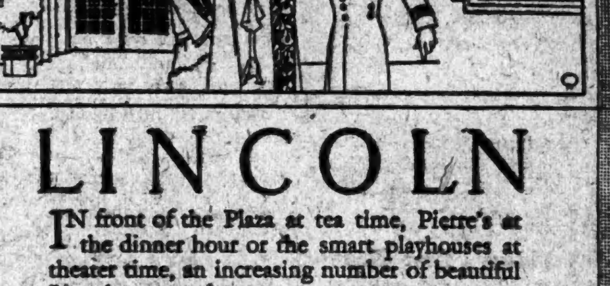
LINCOLN
In front of the Plaza at tea time, Pierre's at the dinner hour or the smart playhouses at theater time, an increasing number of beautiful Lincolns are to be seen.
And more and more, too, prospective Lincoln owners are selecting their Lincolns in the beautiful Park Central Showroom, and present Lincoln owners are availing themselves of the perfect Lincoln service rendered at the Park Central Service Station.
Write for Lincoln Literature
PARK CENTRAL MOTORS INC.
PARK AVENUE AT 46TH STREET

LOST AND FOUND

Advertisements received until midnight. Telephone LACkawanna 1000.

LOST.

BAG, beaded, keys and glasses; lost Gotham theatre; generous reward. Endicott 9688.

BANK BOOK No. NS106, Chatham Phenix National Bank, 7th Av., 39th St.; payment stopped; please return to bank.

BAG, brown beaded, containing small purse; reward. Fitzroy 3188.

BANK BOOK No. 16124, Chatham Phenix, lost. M. V. Fallon, 205 West 41st.

BANK BOOK No. 218072; return to Harlem Savings Bank, 124 East 125th.

CIGARETTE CASE, tortoise shell, initials L. L. B., Wednesday or Thursday, probably in taxi; reward for return. S 12 Times.

ENVELOPE PURSE, Monday, 20th Century taxi; about $65, keys; reward. Chelsea 10079.

PASS CASE, containing railroad passes, between Cortlandt and 9th, Saturday; reward. J. P. McEntee, 709 East 24th, Paterson, N. J. Lambert 6181.

STOCK CERTIFICATE lost, 061522, Pacific Oil Company, 25 shares name of Pearle Weiss, about March 1, 1923, from office of Roscoe C. Nelson, Yeon Bldg., Portland, Ore.

10 SHARES Wabash Railway Co. common stock, certificate No. 027319, registered in the name of Goodbody & Co. Kindly notify Jacquelin & De Coppet, 47 Broad St., N. Y. C.

Jewelry.

BAR PIN, filigree diamonds, on Lexington corner Fifth Av., bus, East 72d or 57th Sts., Monday afternoon; call, reward. Butterfield 8139.

BRACELET, diamond and platinum, on April 6 between 191st St. subway, Luthern Hospital or vicinity West 157th St. Hitchcock, 600 West 159th St.; reward.

BRACELET, platinum, with two diamonds, between Astoria and Harlem; namesake; reward. Telephone Harlem 7470.

LORGNETTE, between 59th St. and Belnord Apartment or 86th and Broadway. Return to Room 416, Ambassador Hotel; reward.

RING, signet, initialed "M. E." in 42d St. Library or 7th Av. subway; reward. University 4783.

WATCH—On April 6, between 62d St. and 59th St., gentleman's gold pocket watch, initials R. W. in large block letters on back. Charles L. Seale, Inc., 150 Broadway.

$250 REWARD

For return of platinum-diamond-ruby bracelet containing 30 rubies, graduated, lost March 28th either at Hotel Pennsylvania, 33d St. or on 7th Av. to 37th St., or on 38th to 5th to 34th. Finder please phone Mr. Bennett, Broad 2764.

$250 REWARD

For return of platinum plaque, containing 96 diamonds, lost April 5th, between 63d and Park Av. and 74th and Madison Av. Albert R. Lee & Co. Inc., 15 William St., Broad 2764.

Wearing Apparel.

COAT, dark blue, Saturday afternoon, from 48th-50th St. East. Rhinelander 10159.

NECKPIECE, marten, red taxi, Saturday night, from 59 East 56th to Shubert Theatre; $10 reward; return above address.

Cats, Dogs and Birds.

DOG—Brown, name Nip; reward. Rex, Braddock Hotel, 125th St. and 8th Av.

POODLE, maltese, white, March 18, Broadway, near 143d St., male, answers to Snooky; liberal reward. Audubon 3880, 3C.

FOUND.

PACKAGE from Brill Bros., found in taxi Monday; identify. Room 1703, 347 Madison Av.

H. KOCH & Co. Inc.
125th Street West

Imported Linen Furniture Covers
For Any 3-Piece Suite

37.49

This includes covering for any loose cushions in the set.

At this price we cut and make up the covers and finish them with French seams.

Third Floor

ESTATES SALE
AT PUBLIC AUCTION
To-day
April 8th, at 11 A. M.
At the Galleries of
SAMUEL MARX, Inc.,
24 West 58th Street
New York City
By Order of the
BANKERS TRUST COMPANY
Jewelry, Silverware
Household Furnishings
Paintings-Books
Prints, etc.
SALE CONDUCTED by BENJAMIN MARX

Here's Your New
STETSON
In an endless variety of styles shades and colors
"and they wear like the name"
LONG
The Custom Hatter

FINDS TEACHERS DO EXTRA WORK TO LIVE

Tildsley in Appeal to Smith to Sign Ricca Bill Cites Insufficient Pay.

THINKS PUPILS SUFFER

Dearth of Male Teachers Is Foreseen in Letter of District Superintendent.

Teaching is rapidly becoming a part-time job, declared District Superintendent John L. Tildsley on behalf of the Joint Salary Committee, in an open letter yesterday to Governor Smith urging him to sign the Ricca bill, which would increase the pay of teachers.

"While part time for pupils is being eliminated, part-time teaching is becoming more and more common among the teachers of these same pupils," said Dr. Tildsley. "What avails full time for pupils if the teacher gives but a portion of his working time, his energy, his thinking and planning to the training of the pupils?

"Recently our most able teachers of accounting were urged to take the examination for promotion to the position of chairman of a department in the high schools. Many of them declined on the ground that the $500 extra salary was not sufficient inducement to cause them to give up their outside accounting work, the pay for which made possible the support of their families. Teaching for them has come to be known as a part-time job. Grim necessity makes it so.

"Each month the teacher's check from the city grows less able to meet the bills. In 1913 one paid $47.50 a month for his six-room non-elevator apartment at 152 West Ninety-first Street. Now it rents for $100, or 109.5 per cent. increase. Nearly all the other players in the game of life have been able to raise their own prices in proportion to the raise made by the other fellow.

"In 1913, if he were a high school teacher at the maximum salary, he had $220.83 a month to pay his bills; now he has $306.53, or $87.50 more, but the rent and the other outgo which cost him $220.83 in 1913 now cost him $382.03 ($73.70 more than he is actually getting).

"And, as bills must be met, he takes another job after school in the afternoon and possibly another one in the evening and the boy gets but a part of a teacher and that of a slowly dying teacher who has no time or energy for growth and self-improvement. When teachers cease to grow, they begin to die.

"Teachers with lives stunted by the losing contest with rising prices feel that they have no right to allow their own sons nor ask other people's sons to enter the occupation of teaching, and so to continue the losing struggle. Men have largely disappeared from the elementary schools."

OPPOSE STAR SYSTEM IN GIRLS' ATHLETICS

Women of the N. A. A. F. A. Urge Barring Gate Receipts and Discouraging 'Championships.'

CHICAGO, April 7.—Elimination of gate receipts and discouragement of emphasis on championships were stressed today in the discussions of the women's division of the National Amateur Athletic Federation of America, as it closed its second annual meeting.

Miss Lillian Schoedler of New York, the Executive Secretary, who in 1911 was a member of basketball, baseball, hockey, track and other teams of Barnard College, was emphatic in opposition to interscholastic competition in girls' athletics.

"I am one of the selfish few who kept the many out of athletics," said Miss Schoedler. "We want to get away from that sort of thing and develop sports for all. The aim is sport for sport's sake and for the participants' sake, not primarily for the amusement of the spectators or for the glorification of a few stars."

Assent was given to the idea that audiences should be restricted "to protect athletics from exploitation for the enjoyment of the spectator or for the athletic reputation, or commercial advantage of any institution or organization."

Miss Agnes R. Wayman of Barnard College advocated participation in mass activity. Miss Wayman is Chairman of a committee which is laying the basis for the first national testing of the motor efficiency of girls of all ages and groups of all kinds.

MRS. C. B. HARMON GETS DIVORCE IN BRIDGEPORT

E. C. Benedict's Daughter Accuses Him of Tiring of Her and Deserting Her.

Special to The New York Times.

BRIDGEPORT, Conn., April 7.—Louise B. Harmon, daughter of the late Commodore E. C. Benedict of Greenwich, friend of President Cleveland, received a divorce today from Clifford B. Harmon, retired real estate man, now residing in Paris. Desertion since Dec. 10, 1916, was charged. She said Mr. Harmon "grew tired of her" and accepted a quarrel with her father about her support as a reason for leaving her. Mr. Harmon helped to develop the town of Pelham. The couple were married on Dec. 10, 1904.

Mrs. Harmon testified that after their separation in 1916 he went to California and the Orient, later enlisting in the aviation corps. The last time she saw him, she said, was at the funeral of her father, Commodore Benedict. She met him in New York on one occasion after the separation, she said, but he refused to be reconciled with her, declaring he would never support her again.

Mary O'Donnell, a servant in the household of Commodore Benedict for forty-two years, Olive Matthews, another servant, and Constable William E. Ritch testified for Mrs. Harmon, their statements being to the effect that the plaintiff had not lived with her husband for eight or nine years.

Mrs. Harmon is wealthy in her own right and has lived for many years at the Benedict estate at Indian Harbor, Greenwich, where President Cleveland was entertained on several occasions.

Rejects Child Labor Amendment.

CHARLESTON, W. Va., April 7.—The West Virginia Senate today voted 22 to 4 against ratification of the child labor amendment to the Federal Constitution. The House previously had rejected the amendment, 66 to 19.

CITY BREVITIES.

The Memorial Committee of the Mary Immaculate Hospital Campaign Fund, of which Andrew J. Brislin is Chairman, announced yesterday that Council Lodge No. 979, F. and A. M., at Richmond Hill, had given $500 for the new building in Jamaica.

The Shriners of New York will celebrate the completion of the new Mosque of Mecca Temple in Fifty-fifth Street, between Sixth and Seventh Avenues, with an exposition of fashions and musical program in the building from May 18 to 25.

Students of the Columbia School of Journalism celebrated the anniversary of the birthday of the late Joseph Pulitzer, the founder of the school, yesterday.

"The Present Day Mass Meeting in America" will be the subject of a talk by Dr. Everett Dean Martin at the Women's City Club on next Monday at 8:15 P. M.

The Brooklyn Institute of Art will open an exhibition of watercolors at the Brooklyn Museum at 3:30 o'clock Tuesday afternoon, April 14.

The Junior Committee of the ORT Reconstruction Fund will give a dance at the Park Lane on Saturday evening, May 16.

WANAMAKER WEEK

Broadway to Fourth Ave., 8th to 10th Streets — *Formerly A. T. Stewart* — *Telephone Stuyvesant 4700* — *Store hours 9 to 5.30*

IN THE AUDITORIUM
Today at 2:30 P. M.
Holy Week Program
Edna Beatrice Bloom, Soprano
Joy Babcock, Violinist
Vera Eakin, Accompanist
J. Thurston Noe, Organist
First Gallery, New Building

A Bridge of Flowers

The Fourth Floor Bridge which links the Old Building with the New has become for this week before Easter a veritable Bridge of Flowers, where one may walk—as in some enchanted garden that mingles the blossoms of all seasons—between delicious masses of lilies and roses, tall Darwin tulips, azaleas, gay yellow genestas, foamy pink spireas, and many other exquisite products of the hybridist's art.

Everything in this Flower Show is for sale, and at very moderate prices indeed. And it is an ideally lovely spot in which to select an Easter greeting. You will find:

Orange trees, $4 to $8.
Lemon trees, $6 to $8.
Easter lilies, 40c a bloom.
Hydrangeas, $1 to $10.
Azaleas, $3 to $8.
Climbing roses, $2 to $10.
Genestas, $1 to $5.
Darwin tulips, $2 to $4.
Spireas, $1.50 to $4.
Hybrid roses, $2 and $3.
Also Palms, Ferns, Hanging Baskets, Brass Jardiniers and Decorative Baskets.

Fourth Floor Bridge, Old and New Buildings.

New Pumps, $13.85

Our $18.50 and $26 Grades

Perugia, the famous bootier on the *Rue St. Honore*, designed this stunning new slipper that straps over the instep in a new and very original manner. For Wanamaker Week it has been beautifully reproduced in a soft brown kidskin.

Another new and quite distinctive slipper perfectly interprets a new Paris decree in its effective combination of two leathers—patent leather or tan calfskin with gazelle or walnut lizard calf.

First Floor, Old Building

A Very Smart Riding Habit at $32.50

Our $42.50 Grade

Fine herringbone tweeds in brown or gray.

Made by a tailor who appreciates the distinction of fine workmanship and details.

The correct full length coat with beautifully fitting shoulders. Reinforced at the knees with suede.

Yes, this is really an extraordinarily low price for a habit of this character!

Women's Sports Shop, First Floor, Old Building.

The Most Marvelous Group of

Women's Coats

We've seen at $64

They are really $79.50 to $115 Coats

We chose ten of this season's smartest models, selected our own fabrics and furs and had them made specially for this event.

They're the coats that will lead the fashion promenade on Easter Sunday. They have been the favorite models of every smart woman this season.

SILKS AND WOOLENS

Exquisite satin and bengaline coats—quite formal in feeling. Kashmir twills, Charmeen and the new Jeweltone woolens in the cloth coats.

Coats with luxurious fur borders at the hem, with little fur collars or with no fur at all. Coats with fascinating embroideries, with contrasting pipings and with delightful pockets. In fact, every new idea of Paris in detail and silhouette has been interpreted with great skill.

Black coats, brown and beige coats, navy blue coats, the new *boise de rose* and rust tones, greens, and grays. Sizes 36 to 44.

Second Floor, Old Building

$1.25 Imported Stemware 45c each

Imported amber crystal with sapphire-blue feet. Water goblets, fruit cocktails and tumblers in five sizes.

40c Iridescent Stemware, 25c each

Goblets, tall and low fruit cocktails and other stemware, tall and low tumblers. Open stock. Guaranteed iridescence.

Coin Gold Stemware, $2.50 for six

Lead blown crystal, with gold band and line on each piece. Goblets, tall and low sherbets, tumblers, parfaits and other pieces. Open stock.

$5 Encrusted Gold Table Crystal, $2.50 each

Clear crystal, with decorated border of encrusted gold. Sandwich-trays, cheese and cracker, sugars and creams, fruit compotes, mayonnaise bowls, vases, dishes and other pieces.

Stone Plant Jars, $2.50 each
$3.75 and $8.50 grades

10, 12, 14 and 15 inches in diameter. Heavy stone jars.

Second Gallery, New Bldg.

IN THE FAR EAST SHOP

Embroidered Kashmir Curtains, now $10

ORIGINALLY $20

Because they are slightly—almost imperceptibly—soiled or mussed, these beautiful curtains have been reduced to half the original price. Needless to say the opportunity to secure anything so lovely for so small a sum is unusual. They are to be had in brown, green and natural color, with delightful embroidered borders of birds and flowers, in characteristic Oriental designs. They measure 4x9 feet, and there are 800 pairs in this special group.

Fourth Gallery, New Building

X-Ray Golf Balls, $6 doz.

THE $12 DOZEN GRADE

For distance, true flight and accurate putting. We consider this the best domestic ball offered golfers today. It will pay to stock your lockers for the season, men and women! Recessed and mesh markings. Not over four dozen to a customer.

$12.50 Golf Sets, $8.75

An excellent outfit for a beginner, each set including a brassie, midiron, mashie and putter, with a five-inch leather-trimmed canvas bag, reinforced with three stays. The clubs are of excellent quality, with calfskin grips.

Sports Shop, Seventh Gallery, New Building

Miss Ida Van Auken

will give two very interesting and instructive talks on the practical uses of

Ladies' Home Journal Patterns

Today at 10.30 A. M. and 2.30 P. M.

New Pattern Section
Street Floor, Old Building.

Crepe de Chine Scarfs $3

Our $3.75 to $5 grades

Beautiful flower patterns and ombre effects, imported from Paris. Some with fringed ends. Delightful new spring colors—Chinese yellow, poppy, rose, turquoise, mauve, tangerine, powder blue and hosts of others.

Street Floor, Old Building

$1.50 and $2 Novels, 30c

THE ORIGINAL EDITIONS

Thousands of worth-while books in this group—shelf stock, but not second-hand books, and all in the original editions. About 100 titles to choose from.

Eighth Gallery, New Building

Embroidered Batiste, $1.55

for the $2 to $2.75 grades

Imported cream-white batiste, with all-over embroidery in pink, green, navy, red and Copenhagen. Also one design with self-color embroidery, in Copenhagen, pink, beige, orange, orchid, navy and cream. 22 inches wide.

95c to $1.75 Valenciennes Laces, 75c for 12-yard Piece

Finest quality French Valenciennes in a wide assortment of designs and widths. In ecru or white.

Net Bands, 20c and 55c Yard

39c to $1.25 grade. Embroidered net banding, 2 to 10 inches wide. In a great variety of patterns.

Street Floor, Old Building

Girls' Stamped Frocks 95c for $2 grade

Attractive slip-on frocks fashioned of fine quality linene in rose, French blue, tangerine and white. Four new patterns—very simple, but most effective. These frocks are semi-made, and when the embroidery is completed they are ready to be worn, with the exception of having the hems run. Sizes 6 to 12.

$1.35 Stamped Rompers, 75c

Maize, rose, French blue and white linene rompers, stamped in four amusing new patterns that children 1, 2 and 3 will adore. The rompers, too, are semi-made.

Finished models of both rompers and dresses will be on display during Wanamaker Week in the Art Needlework Shop.

First Floor, Old Building

Students' Two Trousers Suits, $23.50

THE $32.50 GRADE

Smartly tailored two or three button English sack suits in durable all-wool fabrics of Wanamaker quality. All of the new Spring patterns are included, with stripes, plaids and solid colors, in tans, gray, powder blue and mixtures. Coat, vest and choice of two pairs of trousers or one pair trousers and one pair golf knickers. Sizes 32 to 38.

Third Floor, Old Building

Hosiery and Underwear

WOMEN'S Athletic and Knitted Underwear

$1.50 and $2 Union Suits, 95c

Union suits of cross-bar muslin, striped voile and batiste. Elastic webbing at back. No buttons. Pink, white, orchid and peach. Sizes 34 to 42 in the lot.

Ingrain lisle union suits. Sleeveless, knee length. Bodice and built-up shoulders. Shell and tight knees. Pink and white.

Street Floor, Old Building

CHILDREN'S Underwear and Hosiery

$1.25 to $2.50 Union Suits, 85c

Cotton-and-lisle suits — firsts and irregulars of the above mentioned grades. For boys—regulation and athletic styles. For girls—knee length styles with duchess neck and short sleeves, or with high neck and short sleeves. Sizes 2 to 18, but not in each style.

75c Silk Socks, 50c

Heavy silk, with turn-over cuff tops of silk-and-artificial silk. White and twelve new shades. Sizes 5 to 8½ in the lot.

Silk Stockings, $1

Irregulars of $2 grade

Heavy silk, with double lisle heels, soles and toes. Black, beige, white, racquet, nude and blonde. Sizes 8 to 10, but not in each color.

35c to 50c Socks, 25c

Mercerized lisle socks with turn-over cuff tops in the wanted new colors. Artificial silk-and-mercerized lisle socks with straight tops. Pastel shades only.

Third Floor, Old Building

IN THE LONDON SHOP

Redleaf-London Topcoats

THE $55 AND $60 GRADES... $38

Single-breasted slip-on topcoats in fine Scotch cheviots. Coats that were made in Great Britain according to our standards of making. Coats that combine fine fabrics with fine making—making fine coats! Coats that have the swing and dash that men like. Coats that are most unusual at $38. Coats that should walk out of the store as soon as the good news gets round!

Redleaf-London Topcoats

THE $70 TO $75 GRADES..... $48

Shetlands. Cheviots. Coverts. Saxonies. The aristocrats of fabrics, made by one of the leading makers of Great Britain. Distinctive patterns in every coat. Truly luxurious clothing, this—the sort that makes a man feel absolutely abreast of the times in dress. And most moderately priced for the quality. In all sizes.

DOWNTOWN CLOTHES

Young Men's Topcoats, $37

THE $55 GRADES

The accepted thing in an easy fitting, smartly designed topcoat for the young man who knows the value of good clothing in the career he is carving out for himself. Slightly wider shoulders. A host of patterns to choose from—in all of them the key-note being a distinctive smartness. The coats are finished in silk in harmonizing shades—truly the coat for the young man downtown.

Young Men's $75 Suits, $58

Silk-lined suits for young men—in the models that have been most favorably received by the downtown young man. The Lafayette. The Windsor. The Courtland. The Washington. Double-breasted. Single-breasted. In a fine array of fabrics, and in the smart patterns for which DOWNTOWN Clothes are noted.

Men's Neckties, $1

$1.50 to $2 Grades

New Spring neckties in the new colors and the lighter silks. Ties made up from short ends of higher priced silks. Ties that were maker's samples. Ties that are consequently rare prizes at $1. There are literally hundreds of color combinations from which to choose. All of them are ties that say, "Buy me by the dozen!" All of them are ties that will grace any man's wardrobe. All of them are ties that mean real savings to the wise men who buy them.

Pajamas, $1.45

$2 TO $2.50 GRADES

Woven madras. Printed madras. Percales. Pongees. A wide range of colors. Most of them have frogs, although there are some slip-covers in the group. Sizes A, B, C, D. And every size full cut!

Umbrellas, $4.95

FOR THE $7.50 GRADE

The sturdy kind a man likes with rods of steel or solid wood. The covers are all absolutely waterproof gloria or silk. Paragon frames with eight ribs. Prince of Wales handles, plain or silver trimmed.

Street Floor, New Building

CHEMISTS WELCOME OIL RESEARCH PLAN

Dr C. H. Herty Hails Program as Meaning an Increase in the National Wealth.

SUGAR FAMINE IMPOSSIBLE

New Discovery With Corn Makes Us Independent of Outside Producers, He Declares.

WARNS OF GERMAN DYES

Inventor Tells Baltimore Meeting That Radio Movies Are Now a Possibility.

Special to The New York Times.

BALTIMORE, April 7.—Leaders of the oil industry, recognizing the wasteful methods of oil production, have caused a survey of the whole industry to be made by eleven prominent scientists and a great program of research to be drawn up, according to Dr. Charles H. Herty of New York, President of the Synthetic Organic Chemical Manufacturers, who spoke today at the Hotel Emerson before the division of industrial and engineering chemistry of the American Chemical Society.

Dr. Herty, who had read the report of the eleven scientists, predicted that a great increase in national wealth would result from it. Dr. Herty taxed the oil industry with failure in the past to use the resources of science for the development of its field.

His address covered the whole field of recent advance in chemistry. Among the achievements of chemistry which he mentioned was a new process for making sugar from corn which, he said, is capable of making the United States independent of outside sources of sugar supply.

Deplores Waste of Products.

In his discussion of the scientific side of the oil problem Dr. Herty said:

"Our great national assets of petroleum presents a remarkable phenomenon, yet somewhat typical of the past history of our country. It is estimated that about $9,000,000,000 has been invested in the American petroleum industry. The raw material, crude oil, has in the past been subjected only to certain physical processes, chiefly fractional distillation, with a limited amount of purification by simple chemical methods, the resultant products being used chiefly for fuel, lighting and lubrication.

"Such chemical work as has been availed of in this field has been devoted largely to control of mechnical operations. The hurly-burly of oil exploitation seems to have practically excluded the research chemist, especially in the field of synthetic organic chemistry, and so this great mass of national wealth continues to be used almost totally for purposes, however important in our every day economics, that nevertheless could well devote a reasonable fraction of its income to the building up of products of higher value to civilization.

"Recently, however, there have been evidences of a new spirit of research striving to find itself articulate. Within the past year an able survey of the needs of research and the remarkable possibilities resulting therefrom has been canvassed by a commission of eleven most prominent scientists in this country.

"Their views and their findings have been put into definite shape. The realization of the great program prepared awaits now only concurrence in the importance of the work on the part of the financial leaders of the industry and the willingness, on their part, to set aside a small fraction of their investment annually to start this work in full force.

Declares Industry Is Lagging.

"The day may come when petroleum has become so diminished in volume that we will have passed on to other means for fuel lighting and lubrication.

"It has been estimated that, leaving out other factors and taking the success attributable to the application of scientific research as 100 per cent. in the cases of the coal-tar chemical industry and the electrical industry, that proportion in the petroleum industry is less than 7 per cent. That is a serious indictment in these modern days of scientific advance."

A new and broader attack through research in the derivatives of the hydrocarbons of the methanem, ethylene and acetylene series, now thought of as scientific curiosities and high in price, was advocated by Dr. Henry, who said:

"The time has now been reached when we are justified in picturing to ourselves practically unlimited quantities of any of these compounds and at prices amounting to only a fraction of those of today, if we can find suitable application for the materials.

"This calls for a re-examination of this great class of substances. For this examination we should develop a new type of research man possessed of a broad training, of a thorough knowledge of the uses of material, of the requirements of various industries and of an imagination which can portray an entirely new order of things. In the training of such men the universities and the industries should work together."

Warns of German Dye Monopoly.

Mass production will profoundly influence the future of the synthetic organic chemical industry, said Dr. Herty, who warned that a monster dye monopoly is forming in Germany with Government aid to capture the export market of the world.

There is grave danger ahead for American manufacturers, Dr. Herty said, for in this country there is entirely too wide a distribution of manufacture of products for which only a limited market exists. This, he said, has led to too intense competition for an effective competition with Germany.

"Somewhere contraction must take place," added Dr. Herty, "and I know of no more important question today than the proper working out of this process of contraction, so that the result will be an equitable distribution of the synthetic organic chemical industry in many lands. Let us not deceive ourselves and fail to recognize the bitterness of the struggle that will accompany that process of contraction."

Dr. Herty praised Francis P. Garvan of New York as one who had "awakened a nation to a realization of how closely chemistry comes home to every man, woman and child in our country."

Chemistry has forever freed America from the possibilities of sugar famine by the discovery of a dextrose, Dr. Herty declared.

"From the corn grain itself commercial glucose has been manufactured for many years," Dr. Herty explained, "but because of the difficulties of crystalization and the present of accompanying dextrines the field of its utilization has been somewhat circumscribed.

"A brilliant technical achievement now brings onto the market in practically unlimited quantities a white, crystaline dextrose of 99.85 per cent. purity on a dry basis. The future of this remarkable product is unlimited. Approximately three parts must be used to obtain the same sweetening effect.

"However, it has on its side a well recognized advantage of ease of digestion. As we recall the acute sugar shortage during the recent war, it is a comforting thought to feel that our nation is forever freed from such hardship in the future, for if any shortage should again occur, one of our greatest crops, corn, in the hands of chemists, can readily make good the shortage.

"Sooner or later, I am confident, certain adverse features of our pure food laws which now restrict its use, because at the time of their adoption no such products existed, will be so modified as to give to dextrose, chemically a true sugar and of such exceedingly high purity, its rightful place in the daily life of the nation."

Explains Advances in Other Fields.

Great strides have been made in the field of synthetics of non-coal-tar origin, according to Dr. Herty, who said that a multitude of new lines of development are now going forward. He added:

"In the field of the alcohols, utilization of waste molasses from the sugar industry has given us not only a great supply of commercial alcohol but through the brilliant work of a trained research staff new light has been thrown on the supposedly well-known fields of dehyration and esterification. One firm alone has a potential capacity of ten thousand gallons per day of absolute alcohol.

"Through fermentation processes, a considerable quantity of the corn crop of the Middle West is being transformed into butyl alcohol and acetone, which are finding greater and greater use as solvents. Development of tetraethyl lead has been another triumph of chemistry, and is being turned out in enormous quantities for the use of motorists. Of equal magnitude is the development of ethylene bromine."

After giving figures on the great quantities now being manufactured of certain groups of chemicals which a few years ago were laboratory curiosities, the speaker continued:

"Among the medicinals, tonnages compared to those products above mentioned are not to be expected, but the value of these compounds to the health and happiness of our people makes the appearance of each striking new product a signal for rejoicing.

"The hypnotic barbital, the local anaesthetic butyn, the esters of chaulmoogra oil which are a valuable agent against leprosy, are evidences of activities in the research laboratories of our medicinal manufacturer. It is a gratifying thought that as new compounds, or hitherto little known compounds, have their therapeutic value proved, we now have abundant scientific skill to insure the manufacture in large quantities and in a high state of purity. How important is this high state of purity may be illustrated by the fact that perhaps the best curative known today for the so widely prevalent hookworm disease is found to be carbon tetrachloride, not the commercial carbon tetrachloride, however, but only that of the very highest purity."

Jenkins Predicts Radio Movies.

BALTIMORE, April 7 (Associated Press).—Invention of a device known as "the prismatic ring" will enable radio fans to see the next Olympic Games as well as hear the cheering, it is predicted in a report made to the American Chemical Society, in session here today, by the inventor, C. Francis Jenkins of Washington, D. C.

Mr. Jenkins also promised that the stay-at-homes may see the Presidential inaugural ceremonies from their own firesides; see a distant football, polo or baseball game as it is happening; a regatta, Mardi gras, flower festival or baby parade while these things are actually happening.

Mr. Jenkins said that the extension work of the great universities can be more vividly and more retentively brought to the distant farm boy and girl by radio than in any other manner, for the teacher can illustrate his audible instruction to the student in the most inaccessible place. In military work the chiefs of the army and navy, it is declared, may see at headquarters all that a lens looks upon as it is carried in a scouting airplane.

Mr. Jenkins explained that still pictures are now excellently done, both by radio and by wire, and that the public may confidently expect radio movies soon. It is now a daily laboratory demonstration.

"The prismatic ring is a new contribution to optical science," the report said, adding:

"By means of this prism a tiny point of light is made to travel across a photographic plate in a succession of parallel adjacent lines, the strength of the light constantly changing by reason of the varying strength of the incoming radio signals."

The ever-present topic of prohibition came before the meeting today in the report of the Committee on Industrial Alcohol, which urged that the chemists of the country unite to frame concrete proposals for the use and control of industrial alcohol, lest their work be seriously hampered by restrictive legislation aimed at the bootlegger, but hitting the chemist.

Nation-wide organization of chemists is necessary to combat hostile legislation in many States, the report added.

The committee urged that the prohibition unit be placed under the Department of Justice. The report suggested, however, that the Prohibition Commissioner have no authority over the legitimate uses of alcohol under the law, but that such legislation be placed in the hands of a division of chemistry and industrial alcohol, to be under the Commissioner of Internal Revenue.

Use Plane Photos to Fight Additional Trolley Service

For the first time in the history of transit hearings, airplane photographs were introduced in evidence yesterday at the final hearing before James B. Walker, Secretary of the Transit Commission, on the proposal to establish additional service on the Nostrand Avenue surface line in Brooklyn, between Avenue Q and Avenue U.

Three airplane photographs of sections affected were presented by S. B. Olney, counsel for the Coney Island & Gravesend Railway Company, and Harry Sefton, counsel for the Brooklyn City Railway Company, in an attempt to show that it was too sparsely settled to justify the additional service.

The photographs were taken last Sunday by E. E. Dickson, photographer for the Fairchild Aerial Camera Corporation, at a height of 11,000 feet. Mr. Walker said he would announce his decision later after study of the evidence in this and preceding hearings.

---

5 FIRES SET IN 3 BLOCKS.

Police Search for Pyromaniac on Upper West Side.

Detectives and police reserves were added to patrolmen on the upper west side last night to hunt for a pyromaniac believed responsible for five fires within an area of three blocks yesterday. In addition to these volunteer watchmen kept guard in many blocks, and all were instructed by Captain Joseph F. Thompson, in command of the West 100th Street station, to watch particularly hallways, rear courtyards and cellars.

The five fires all showed, according to the police, evidence of a pyromaniac, and at one the main outside telephone wires were found severed.

The fires were at 103 West 103d Street at 12:40 o'clock, the police finding a pile of burning rubbish under the stairs; at 915 Columbus Avenue at 1:20 o'clock, apparatus being called from a blaze under the stairs there to one at 789 Amsterdam Avenue in the cellar, whence the apparatus was called to another fire at 845 Amsterdam Avenue in the hallway. Shortly after this the firemen were called to 815 Amsterdam Avenue, where forty women and children were helped to the street because of smoke and the wires found cut.

WILL TRY TO DECIDE STATUS OF CHAPMAN

Department of Justice Begins Study of the Law to Settle Bandit's Fate.

EXPERTS FRANKLY AT SEA

Garage Owned by Two State Witnesses Is Burned—Alcorn Calls Fire a Reprisal.

Special to The New York Times.

WASHINGTON, April 7.—Department of Justice experts are now making a research to determine whether Gerald Chapman, the picturesque bandit convicted of killing Policeman Skelly at New Britain, Conn., must serve his full 25-year sentence at the penitentiary at Atlanta before being hanged in Wethersfield Prison.

William J. Donovan, the Assistant Attorney General, announced today that a force of law clerks would be set to work to find out whether there was any precedent to furnish a guide for the extraordinary case in which the Federal Government "lent" Chapman to the Connecticut authorities for the murder trial.

Mr. Donovan would not say without full inquiry whether the decision of the Connecticut State Court would take precedence over the verdict in the Federal Court which sent Chapman to Atlanta for the New York mail robbery, but it is assumed here by experts that ordinarily the Government would have the first call upon a prisoner in these circumstances.

Likely to Go to Supreme Court.

There seem to be prospects now that the Chapman case will yet reach the Federal Supreme Court, particularly if his attorneys concentrate upon the point now being looked into at the Department of Justice. Department of Justice officials really are unable up to this time to point out what course should be taken. The acting head of the criminal division, Harry S. Ridgely, a veteran of thirty years' service, recalls no case which would furnish an indication of what steps must be taken to deal with Chapman unless it were the Ponzi case.

Ponzi, who was serving a Federal sentence, was turned over to the Massachusetts authorities for a trial while still in the custody of the Government, but was returned to serve out the Federal term before the other conviction began to count. This Ponzi case may or may not be controlling or conclusive in the Chapman case, but it will be carefully studied for any light it may throw upon the present situation.

Attachés of the Department of Justice, other than Mr. Ridgely, who were questioned for suggestions as to proper proceedings in the circumstances, professed to be at sea, and one remarked that if Mr. Ridgely, who is an expert in such matters, could not give an offhand opinion, none would be forthcoming until the law had been carefully looked up. This is also the position of Assistant Attorney General Donovan.

While the Government has no authority whatever over the State courts, nevertheless officials in the Department of Justice are informally much interested in what shall be done with Walter Shean, the accuser of Chapman, who was the State's main witness against Chapman. As individuals, the officials consider it necessary for the dignity of the law that Shean be severely punished for his part in the crime for which Chapman was convicted.

Chapman Decided as to Time Table.

Special to The New York Times.

HARTFORD, Conn., April 7.—Among the evidence that convicted Gerald Chapman, sentenced to be hanged June 25, the railroad time table called for by the jury stands out conspicuously. This paper, never in evidence as an exhibit and never directly referred to in the direct or cross examination, was taken into the jury room when the jurors, discussing Chapman's Brooklyn alibi, decided to ask Judge Newell S. Jennings for a time table so they might ascertain if a train did leave Springfield, Mass., about 4 P. M., to arrive at the Grand Central Terminal in New York City about 8 o'clock.

It now develops that Chapman's senior counsel, Judge Frederick J. Groehl of New York, was not in the courtroom when the jury came in, and that the time table was given to the jury with the consent of Nathan O. Freedman of Hartford, also of Chapman's counsel. But Chapman himself directed the move, according to Mr. Freedman, who tonight said that he had consulted with the doomed man, who answered:

"Why, certainly, give them the time table; if they don't get it they'll hang me."

When the news of the incendiary destruction of the garage of the Stanton Motor Company at Steubenville, Ohio, early this morning, was conveyed to State's Attorney H. M. Alcorn today, Mr. Alcorn's comment was:

"That's the stuff; the reprisals have begun already."

State Witnesses' Garage Burns.

STEUBENVILLE, Ohio, April 7.—A fire destroyed the Station Motor Company's garage with a loss of $50,000 early this morning. Earlier estimates placed the loss at $200,000.

The fire is referred to as "Gerald Chapman's revenge" by J. H. Snyder, part owner of the garage, and Miss Katherine Bourne, Secretary, who told the police that they had received warnings of reprisals from Chapman's friends since they testified against him in Hartford last week, where he was charged with the murder of a policeman.

Fire officials and insurance inspectors declared that an incendiary was responsible.

LANCASTER, Pa., April 7.—A new interest in the case of Gerald Chapman developed in Lancaster County today when two detectives visited Mrs. Charles Treier of this city on the assumption that she was the first wife of the mail robber.

They contended that Chapman had recently disclosed enough of his past history to warrant a search for "a wife and three children in Lancaster County."

Mrs. Treier said that she had married a man named Chapman in Philadelphia when she was 17 years old and had lived with him despite his unfaithfulness, but finally divorced him about eleven years ago. Her last knowledge of her husband's whereabouts dates from a time shortly after the court proceedings, when he was bound from San Francisco for the Far East.

After visiting Mrs. Treier the detectives called on the Chapman children, one of whom is married and working in Lancaster. They told Mrs. Treier, after photographing her, that they would return within a few days.

SIFT NEW CHAPMAN REPORT.

Enright to Quiz Policeman Said to Support Slayer's Alibi.

Police Commissioner Enright said yesterday that he would investigate a report published in a New York newspaper saying that Patrolman John McCormack of the Butler-Street Station, Brooklyn, had seen Gerald Chapman in a cigar store at 234 Albany Avenue, Brooklyn, on the night that Chapman was found to have killed the policeman in New Britain, Conn.

McCormack when questioned last night refused to deny or confirm the report, declaring that he intended to consult the Commissioner and the captain of his district before making a statement. It was learned last night that Lyle Chastain, Chapman's fellow-convict in Atlanta and the proprietor of the Brooklyn cigar store at the time of the New Britain murder, had sold the place during Chapman's trial.

Post Office Inspector James J. Doran, who played an important part in bringing Chapman to justice, said yesterday that the convicted man had a brother living here. He declared that he was a successful and honest man and therefore would not divulge his name. Doran said that Chapman's English accent was, in his opinion, affected.

Chicago Boy Kidnapped After $1,000 Demand In Circumstances Recalling the Franks Case

Special to The New York Times.

CHICAGO, April 7.—Walter A. Graff Jr., 12 years old, son of a wealthy lumber merchant, was spirited from the city today following threats received by his father that unless $1,000 was paid to the author of an extortion note the lives of both the boy and his sister Ruth, 15 years old, would be taken.

The note, couched in phrases similar to that used by Loeb and Leopold in the Robert Franks case, demanded that $1,000 in old bills be wrapped in a package and left at the foot of a tree in Washington Park near Fifty-first Street.

A decoy package was placed there by Mr. Graff, but detectives waiting to arrest whosoever might approach it in a suspicious manner saw no one attempt to find it. Detectives were detailed to guard the home, and every precaution was taken to trace telephone calls or messages should further word from the extortioners be received.

The boy is a student of the Harvard School, the same private institution which Bobby Franks attended.

END APPEAL HEARING ON BABY STILLMAN

Ex-Governor Miller Attacks Guy's Legitimacy — Counsel Fight "Confession" Evidence.

LATTER SHOW PHOTOGRAPHS

They Contend Pictures Show No Resemblance Between Indian Guide and the Child.

Special to The New York Times.

ALBANY, N. Y., April 7.—Concluding his argument before the Court of Appeals this afternoon in the new effort by James A. Stillman, New York banker, attacking the legitimacy of baby Guy Stillman, former Governor Nathan L. Miller declared:

"The question before this Court is whether the child of an Indian is to be foisted upon the other children of this family as a blood relation."

Mr. Miller finished his argument and later gave a few minutes to answering some of the points of the opposition.

Mrs. Stillman was represented before the Court today by Isaac N. Mills, while John E. Mack represented Baby Guy. Mr. Mack insisted that the conversations which Mrs. Stillman had with Dr. Russell, a Buffalo osteopath, prior to the birth of Guy were of a confidential nature. He said they could not be introduced in evidence. He insisted that "whatever Mrs. Stillman may have told Dr. Russell was confidential. The so-called confession letter which she wrote her husband while she was in Buffalo also was confidential, and could not, therefore, be offered in evidence."

Mr. Mack said the confession letter had been much overestimated by the banker. He said that even if it should be allowed in evidence it would prove nothing.

At one point in his argument Mr. Mills requested the Court to examine the photographs of the Indian guide, Fred Beauvais, and Baby Guy carefully. He pointed out that the child was fair and the Indian dark.

Mr. Mills, in concluding his argument, declared the whole fabric of society would be disrupted if a child could be stigmatized as he said had been attempted in this case. He said Stillman never had offered any real evidence in support of his claim that Beauvais was the father of the child.

"To hear my friend Miller present this case," he said, "no one would ever suspect that Beauvais was nothing but a servant in the Stillman household, and always was treated as such by Mrs. Stillman. She permitted him to eat at the table with her because her husband was the first one to suggest it."

The case is now regularly before the Court, and a decision is looked for some time during May, as the Court will take a recess in the course of a few days. The record which has been submitted to the court contains upward of 3,000 pages of testimony. Cases argued before the Court of Appeals do not usually attract an audience, but this afternoon, when the court opened, there were many spectators present, who remained throughout the time the case was being heard.

Mrs. Stillman Explains Telegrams.

Special to The New York Times.

MILWAUKEE, Wis., April 7.—"Why should a person in my position want to marry an Indian? Fred Beauvais is owned body and soul by Mr. Stillman and will, of course, do his bidding," was the reply given today by Mrs. Anne Urquhart Stillman, a visitor in Milwaukee, to a dispatch from Albany saying that her husband had requested a review of the testimony in the case attacking the paternity of her youngest son, Guy Stillman.

"I have no intention of going to New York to fight this move of my husband, for I am confident in the ability of my attorneys to beat it," was Mrs. Stillman's assurance.

"When Mr. Miller refers to the telegram about Guy, that is a distortion of facts. When Guy was born I sent my friends the same wire, namely, 'The little black bear has arrived.' One of these fell into the hands of Beauvais. It was sent to my son James and Beauvais, who was at the Canadian estate, got hold of it.

"As to the alleged love letters, they are forged, as the only correspondence with the Indian I ever had were business letters relating to the management of the house."

Mrs. Stillman came here to visit Fowler McCormick, son of Harold McCormick, head of the International Harvester Company, a companion of her son. Young McCormick is working as a day laborer in a plant of the Harvester Company here.

The attempt of Mr. Stillman to carry to the high court the question of the paternity of her youngest son is but another of the "strange moves" of her husband, Mrs. Stillman asserts.

"I have given up trying to understand his attitude," she asserted. "It's all a puzzle to me. I am sure the higher court will confirm the decision of the lower court as to the paternity of my son."

Olvany's Law Firm in New Office.

The law firm of Olvany, Fisher & Donnelly, of which ex-Judge George W. Olvany, leader of Tammany Hall, is the senior member, has moved into new quarters in the Johns-Manville Company building at Madison Avenue and Forty-first Street. The firm occupies the twenty-first floor in this large office building.

NEW TAXICAB CLUE IN KIDNAPPING CASE

Driver Says He Picked Up Woman and Boy in Bronx on Night Von Maluski Child Vanished.

ASSERTS LAD WAS CRYING

Police Drag Harlem River Again—School Children Enlisted in Renewed Search.

Lieutenant Edwin England, head of the detectives who have been seeking little Raimonde von Maluski Jr. since he disappeared from in front of his home at 600 West 178th Street eleven days ago, revealed early this morning that a taxicab chauffeur had given the police a lead which might aid in the recovery of the little boy.

England said that the chauffeur, Jacob Root of 1,240 Teller Avenue, the Bronx, whose full story had not been made public before, declared that a woman, leading a child of Raimonde's description, got into his car at Grand Concourse and 175th Street at about 9:10 o'clock on the evening the boy disappeared and rode to Andrews Avenue and 179th Street. Raimonde disappeared shortly after 8 P. M. and William D. Mahon, another chauffeur, told the police on Tuesday of carrying a woman and a boy of the same description in his machine from a point near the boy's home to Jerome Avenue and 166th Street shortly before 9 P. M.

England said that he was so impressed with the Root story that yesterday he took him down to the Jefferson Market women's prison to view Mrs. Harold Jones, wife of the assistant to the father of the missing boy, who is the superintendent of the apartment house in which he lives. Mrs. Jones is being held in $100,000 bail.

The detective said that Mrs. Jones and several other women prisoners were placed in a line. Root told him, England said, that Mrs. Jones resembled the woman who rode with the little boy in his machine, but that he wanted more time to think it over before he would attempt a positive identification. England added that Root said that the hat worn by Mrs. Jones yesterday did not resemble the hat worn by the woman who rode in his car. Root will be in Washington Heights Court this morning when Mrs. Jones again is arraigned for examination.

England said that after the visit to the prison Root guided several detectives over the route he drove the woman and the boy. The detective said that Root stopped in front of 1,244 Andrews Avenue and said that the woman with the boy alighted there. Root also told him, England continued, that when the woman started to pay the fare the little boy, who had been crying throughout the ride, ran away from her. The woman pursued and brought the boy back to the car, Root said, and then paid the fare.

The detectives searched fields and lots in the vicinity for a clue to the boy, but without success.

Having in mind the possibility that Raimonde if he was in Root's cab, might have been thrown into the Harlem River by his kidnapper the detectives again had police launches grapple in the river yesterday, extending the search this time from Highbridge to Fordham.

WAITED THREE WEEKS TO KILL SWEETHEART

Cellmate of O'Mahoney Says Slayer Told Him He Was Jealous.

James O'Mahony, British war veteran, who shot and killed Miss Beatrice Donnelly last Sunday in a wood near Greenwich, Conn., had planned the crime for three weeks, a fellow prisoner told newspaper men yesterday. Chester Fredericks of Everett, Mass., who occupies the next cell in the Greenwich jail, declared O'Mahony told him that he had carried a Mauser automatic pistol, awaiting an opportunity, and when the couple were walking through Little Bruce Park decided suddenly that the time had come.

"O'Mahony told me that he knew his sweetheart had been going out to social affairs with other men, but declared that he had not been jealous on that account."

O'Mahony continued his silence yesterday regarding his motive. However, Captain Patrick Flanagan of the Greenwich police, who spent the day in New York and Brooklyn questioning relatives and friends of the couple, said that Mrs. Margaret Donnelly, mother of the slain girl, told him that her daughter had never intended to marry O'Mahony, although he had proposed to her several times. He also learned that the man and the girl had quarreled at a dance in Manhattan several weeks ago, when Miss Donnelly again refused O'Mahony's proposal of marriage, telling him to wait until he earned more money. O'Mahony was a plumber. This quarrel, according to the police, was resumed on the train that took them to Greenwich.

O'Mahony again refused to have counsel, but late in the day Alton W. Teale of the law firm of Dusenbury & Voss, 2 Rector Street, appeared at Greenwich and announced that he had been retained. It was reported he had been engaged by William O'Mahony, a brother.

Dawes Goes Crusading

Vice President Dawes is gathering ammunition for his campaign to reform the Senate. The story of his plans and a forecast of the kind of "warfare" he will carry on are dealt with in a comprehensive article by Richard V. Oulahan.

The New York Times

NEXT SUNDAY

The New York Times accepts no returns. Newsdealers can supply only the regular demand. Order in advance.

MODERNISTS CHIDED BY DR. MACARTNEY

Courageous Defense of Gospel Is Needed to Save Church, He Warns.

ADVISES THE SEMINARIES

Future of Presbyterian Faith Is in Training Institutions' Hands, Moderator Says.

Special to The New York Times.

PRINCETON, N. J., April 7.—The tiny chapel of the Princeton Theological Seminary was packed tonight to hear an address by the Rev. Dr. Clarence Macartney, moderator of the Presbyterian Church and a central figure in the controversy which has resulted from the removal of Dr. Charles R. Erdman from the position of student adviser.

Dr. Macartney declared that the Church is in danger and the popular belief in the gospel is shaken "by those who say they believe the facts of the gospel but who have not the courage to defend them before the world." Dr. Erdman has been accused of doctrinal indifference and of being too conciliatory toward the Modernist movement.

"Every one of the great purposes of the Church is in jeopardy, threatened on all sides," said Dr. Macartney. "If there is dissension in the Church today it is because honest men believe that the Church is in danger. Those who are terrified when they read some plain and true words in The Presbyterian will do well to read what Wesley and Watts had to say of one another and they will conclude that our controversy is as gentle as the cooing of a dove."

The Presbyterian is a church weekly which has attacked Dr. Erdman in its columns.

"Today we are confronted with a strange indifference to the facts of the gospel," continued Dr. Macartney. "On the ground of these facts only can the Church live. The question is a particularly acute one in the theological seminaries. As the theological seminaries go, so the Church will go. The seminaries will decide whether the Church is to sink to the level of the Y. M. C. A., Kiwanis and the Rotary as a mere humanitarian organization without an everlasting gospel to preach to a lost and dying world."

Dr. Macartney read extracts from a letter attacking him and calling upon him to repent, in which he was referred to as a "heresy hound," and "the name attached to that letter was one of the noblest names ever connected with the Princeton Theological Seminary," he said.

"A member of the Board of Directors of this seminary recently was one of the first to congratulate a young man who had just been received as a minister in the Presbyterian Church after answering 'I don't know, I am not sure,' to question after question on the Articles of Faith. Do you wonder that with such a state of affairs the great popular faith is shaken?"

At the conclusion of his speech Dr. Macartney refused to name the individuals to whom he referred.

The meeting was opened by the reading of a resolution unanimously adopted by the Students' Association thanking Dr. Erdman for his services as student adviser for the last eighteen years. It is understood that in a previous meeting an attempt was made by some of Dr. Erdman's partisans to include in the resolutions a statement deploring the action taken by the Faculty, but that the proposal was beaten. The resolution was greeted with prolonged applause.

33 MORE PLEAD GUILTY IN OHIO LIQUOR GRAFT

39 Cincinnati Policemen and Village Dry Agents of 71 Indicted Confess Conspiracy.

Special to The New York Times.

CINCINNATI, April 7.—Another break among the seventy-one police officers and village liquor court agents indicted in the Federal graft investigation occurred today in court when twenty-four of the policemen and nine village court dry agents followed the example set by six other defendants last week and pleaded guilty to the indictment charging them with participating in a conspiracy to violate the National Prohibition act.

The plea of the thirty-three defendants swelled the number of those who have admitted their guilt to thirty-nine, leaving thirty-two who still maintain their innocence. Of the latter, twenty-two are police officers and ten are dry agents.

Counsel for both the defense and the Government plainly indicated that additional pleas of guilty could be expected within the next week.

For the first time since the indictments were returned witnesses who will testify for the Government and the defendants mingled in the corridors outside Judge Hickenlooper's courtroom during the proceedings. As the trial had been scheduled to begin this morning, more than 350 witnesses were on hand ready to testify, including bootleggers, cafe owners and gamblers.

NEW YORK MAN DROWNS IN SEA OFF FLORIDA

Fred A. Hunt, Chemist, and Companion Lose Their Lives on Fishing Trip.

WEST PALM BEACH, Fla., April 7.—Fred S. Hunt, 70, said to be a wealthy chemist of Water Street, New York, and Jesse M. McCarley, 30, of Stuart, Fla., were drowned near Stuart this afternoon, when rough seas broke about McCarley's 28-foot cabin cruiser in which he and Hunt were returning from a fishing trip.

The drowning occurred on the bar of the Stuart Inlet, following a series of gigantic breakers. Whether the waves washed both men overboard, or whether one lost his life in attempting to save the other is unknown.

The body of Mr. Hunt washed ashore five miles south of Stuart and was taken to Miami tonight. He is said to have a stepson in Paris.

Scores of bonfires were lit and hundreds of men were on the beach at Stuart tonight, watching for the body of Mr. McCarley, who is survived by his wife and two children.

F. F. Hunt is listed in the telephone book as having offices at 97 Water Street, Manhattan.

Town Hall Club Sells $20,000 Bonds

At a meeting of the Town Hall Club yesterday afternoon Robert W. Simon, Vice President of the club, announced that $20,000 of a $125,000 bond issue, the proceeds of which are to go into improving the clubhouse, already has been subscribed. The bonds are ten-year debenture 6 per cent. gold bonds, paying interest from May 1, 1925. They may be retired at any time within that period. Speakers at the meeting were Hamlin Garland and Albert Shaw, the new President of the club. The clubhouse in question is located above the Town Hall auditorium, on West Forty-third Street.

Wants War Trophies for City Parks.

Assemblyman Louis A. Cuvillier wrote to Governor Smith yesterday and asked him to request the War Department for trophies of the World War to be set up in behalf of the American Legion in Mount Morris and Thomas Jefferson Parks.

Army 'Red' Gets 26 Years, Following Chum Who Got 40

Copyright, 1925, by Chicago Tribune Co.

HONOLULU, April 7.—The second long sentence given a young soldier alleged to be under the influence of Communist propaganda was recorded today by a general court-martial when Private Walter Trumbull of the 21st Infantry band was dishonorably discharged from the army and sentenced to twenty-six years at hard labor on five charges centring about efforts to establish a branch of the Third International.

Private Crouch, who is under forty years' sentence, attempted to assume the entire responsibility for the affair by testifying that he did not believe Private Trumbull was familiar enough with Communist phraseology to understand the meaning of the documents which he signed.

Crouch, who is 24, is a graduate of the University of Delaware, and formerly was a New York Call reporter. He informed the court that he still upholds Communist teachings.

REPUBLICANS GRAB GOVERNOR'S ISSUES

Chairman Morris Claims Party Credit for Grade Crossings and Short Ballot Bills.

G. O. P. MEASURES, HE SAYS

Legislature's Record in Conflict With the Position Taken by Mr. Morris Yesterday.

Much of Governor Smith's "thunder" was boldly appropriated yesterday by his Republican opponents when George K. Morris, Chairman of the Republican State Committeee, declared without qualification that the Governor's proposal for a $300,000,000 bond issue for the elimination of grade crossings, his proposal for an issue of bonds in the amount of $100,000,000 for permanent improvements, and even the proposed amendment to the State Constitution providing for the short ballot and consolidation of State departments, were from now on to be regarded as Republican party measures.

"There will be no organized opposition from the Republicans to either of the two proposals for bond issues, for good and sufficient reason," the Republican State Chairman said. "Both are Republican organization measures. The same is true with regard to the proposal for the short ballot, which will go to the voters for ratification this Fall. This proposal was originated by the Republicans, and we are not going to crawfish on that either."

Much unnecessary friction might have been avoided while the legislative session was in progress had the leaders of the Republican majority in the Legislature taken the view enunciated yesterday by the titular head of their party. While Speaker McGinnies of the Assembly assumed an attitude of neutrality, the grade crossings proposal was bitterly fought by the Republicans in the Senate up to the very time the responses began to come in following Governor Smith's radio appeal to the people on that proposition as the legislative session was entering upon its final week. There was no open or organized Republican opposition to the $100,000,000 bond proposal for public buildings and other improvements of a permanent character.

The long fight Governor Smith has been compelled to carry on in favor of the short ballot and the other measures in his constitutional reconstruction program is a matter of legislative history. He has been successful so far only in his fight for the short ballot. The companion proposals for the executive budget and the four-year term for Governor failed of adoption at the recent session of the Legislature, where, as was the case in 1923 and again in 1924, they stranded on Republican opposition. The Republican attitude toward reconstruction has been a matter of surprised comment because all three measures were initiated by a Republican majority at the Constitutional Convention which met at the State Capitol in 1915.

Like the short ballot proposal, for which the Republican Assembly of the 1923 Legislature reluctantly fell in line, the Assembly which succeeded it in the following year, also controlled by the Republicans, acted favorably on the two bond issue proposals. This fact, it is believed, was regarded by Chairman Morris as sufficient ground for his claim that they were Republican Party measures.

Chairman Morris expressed great satisfaction over reports from Washington that Senator Wadsworth had decided to remain in the Senate and make a fight for re-election next year.

"Senator Wadsworth's statement," Mr. Morris said, "clears the situation beautifully and in my opinion can mean only one thing—his re-election for another term and continued leadership of the party in this State. Senator Wadsworth, as I have said right along, is no pussyfooter. He is not afraid of letting people know where he stands on important questions."

AUDITORE INDICTED ON TAX FRAUD CHARGE

Stevedore Accused of Paying $370, Whereas His Income Called for $15,000 Impost.

Frank Auditore of the Auditore Company, Inc., a stevedoring concern of 2 Stone Street, was indicted yesterday by the Federal Grand Jury on a charge of having committed perjury in swearing falsely to his income tax return for 1922. It is alleged that the defendant swore that his taxable income for that year was $8,000, on which he paid a tax of $370, when in fact his income was $69,000 and the tax due the Government was about $15,000.

The defendant was formerly in business with his brother Joseph, but the latter died in 1920 and the business has been carried on by Frank with his brother's widow entitled to half the profits. Some months ago Mrs. Joseph Auditore, who is now Mrs. Giuseppina Parascandola, sued Frank in the Supreme Court in Brooklyn for an accounting. Justice Cropsey found in her favor and when the accounting disclosed that she was entitled to $300,000 from the profits of the business, Frank was ordered to pay over this amount. He was held in $100,000 bail and was locked up in the Raymond Street Jail in default. He is still in jail. A bench warrant for his arrest on the perjury charge has been lodged with the warden of the jail and if Frank gets bail he will be arrested and taken before a Federal Judge in this jurisdiction for pleading.

United States Attorney Buckner and his assistant, Morris D. Reiss, who presented the facts in the perjury charge to the Grand Jury, said yesterday that the evidence came largely out of the testimony given in the trial before Justice Cropsey. They said that George Arkese, who was employed by Frank in the office of the Auditore Company, had been discharged and that he had then told Mrs. Parascandola that her brother-in-law Frank had been padding the payrolls of the company to the extent of from $1,000 to $2,000 a week for the purpose of depriving her of her share in the business. A lawyer was consulted and the suit for an accounting instituted.

HINDENBURG FUROR SPLITS RIGHT BLOC

Stresemann Threatens to Desert as Nationalists Renew Pressure on Marshal to Run.

TIRPITZ GOES TO URGE HIM

Refusal to Accept Nomination Fails to Halt Demand That He Lead Opposition to Marx.

FOREIGN OPINION FEARED

Stresemann Insists Hindenburg Would Awaken Distrust Abroad—Confers With Left Leaders.

Copyright, 1925, by The New York Times Company. By Wireless to THE NEW YORK TIMES.

BERLIN, April 7.—German Nationalists are holding their breath tonight, awaiting word from Hindenburg. His refusal to run for the Presidency found them deaf and only served to bring others forward to urge him to accept "the call of the nation."

The only man in the whole group of leaders of the National bloc who believes that Hindenburg's nomination would destroy the world's belief in Germany's sincerity is Foreign Minister Stresemann, leader of the People's Party, who is continuing his struggle against Hindenburg's nomination, going so far as to threaten to break away from the Nationalistic bloc.

Despite his threat the Nationalists reiterated their demand that the party force Hindenburg's nomination. Tonight their last reserve, Admiral von Tirpitz, was sent to Hanover to talk to the Field Marshal. Tirpitz was instructed to explain to Hindenburg that with the Nationalists, the Economic Party and the Bavarian People's Party behind him, and with the bulk of the German People's Party in his favor, Hindenburg "must consider himself the nation's candidate."

To assert that the German People's Party is with the Nationalists would be to distort the truth, because Stresemann and his friends are against the nomination. Nevertheless, Stresemann is not in full control of his party. His rival, Erich Scholz, is in Hanover urging Hindenburg to run. This explains the party's official explanation. "It must be understood," they say, "we are not in principle against Hindenburg's nomination. Should we find a majority of our friends favor Hindenburg, we will approve his nomination." Others point out the difficulties of an international nature Stresemann foresees should Hindenburg be nominated. The German People's Party has postponed its final decision until tomorrow.

Stresemann not only fears that an impression of militarism would be created abroad by Hindenburg's nomination but in daily work with the Nationalists he finds them in constant opposition to all his plans. Therefore he wants to swing back to Marx. Already he is preparing the ground for a new cabinet crisis, using a section of the German Constitution which provides that the President must confirm the Cabinet. If Marx is elected he will refuse to confirm a Cabinet of Nationalists he believes, thus giving him a chance to help in the construction of a Cabinet without the Nationalists. Consequently Stresemann wants to return to the fold of Centrists and Democrats. Today he conferred with several of their leaders, preparing his eventual return to the Republican ranks should he be able to sever his party from the Nationalistic bloc.

It would be easy for Stresemann in his fight against Hindenburg to force the whole of his party to break away from the Nationalistic bloc if the industrialists of his party were with him. They provide the party's campaign funds and consequently they hold the power. They are in sympathy with the Nationalists, who promise a new customs tariff and new laws reinstating the ten and twelve hour day.

If Stresemann's friends are able to obtain campaign funds without the help of the industrialists they will be able to swing the party away from Hindenburg, but without funds they will be forced to accept him in silence. That Stresemann and his friends will be willing to risk their own fortunes in the battle is believed improbable in Berlin political circles.

Copyright, 1925, by The Chicago Tribune Co.

Hindenburg Is Reconsidering.

BERLIN, April 7.—Field Marshal von Hindenburg late last night reconsidered his refusal to run for the presidency on the plea of the Bavarian People's Party, and is still silent. He is awaiting a definite offer from the united Right as the only condition on which he will make the race. General Hindenburg's decision depends on Dr. Stresemann's group, which late tonight formally refused to accept the war Marshal, on the ground of the unfavorable impression it might create abroad.

Dr. Stresemann let it be known that the German Peoples' Party would swing over to Wilhelm Marx unless the Nationalists withdrew their demands. A strong section of the Peoples' Party will not follow Dr. Stresemann's declaration, however.

Dr. Stresemann's paper, Die Zeit, declares:

"The People's Party has no reason to withdraw from the position that Karl Jarres should represent the bloc in the second election. We understand that the party board in control will remain behind Dr. Jarres. The position of the People's Party does not indicate that there is a basis for a reason to refuse General Hindenburg's candidacy, but it is not advisable to throw the aged Field Marshal into a political battle, is an opinion which is strongly expressed by German Nationalist newspapers. But we must wait tomorrow for a definite decision of the Imperial coalition."

This carefully worded protest leaves Dr. Stresemann a way to flop in either direction. Not that the withdrawal of the People's Party would surprise any one in Berlin for Dr. Stresemann's proclivities in this direction are a bye-word in Berlin, where he is compared to a traffic tower "sometimes red and sometimes green, sometimes left and sometimes right."

In the meanwhile all Germany is awaiting General Hindenburg's decision. The evening papers are carrying scare heads on the situation. One declares that acceptance is probable and another that he has definitely declined.

It is the secret hope of the Nationalists that General Hindenburg will pave the way for a nomination of some Prince as his successor within a few years. The Prince would bear the title of Regent until Crown Prince Frederick William's oldest son is ready to fight for the Imperial throne.

Ask Receivership for Kentucky Klan

LOUISVILLE, Ky., April 7.—A petition asking receivership for the local unit of the Knights of the Ku Klux Klan, alleging that funds had been "misappropriated, dissipated and squandered," was filed in Circuit Court today by Dr. W. H. Morgan and A. J. Owens, insurance agent, recently suspended by the State Insurance Commissioner. The petition charged that not less than $30,000 had been collected by A. D. George, Kleagle, and by A. W. Hohman, Secretary and Treasurer and that no report of the funds collected as initiation fees, dues and through gifts to the local order had been made to the membership at large.

REINHARDT TO JOIN ACTORS' THEATRE

Accepts Equity's Invitation to Come in Fall as Visiting Stage Director.

CONTRACT NOT YET SIGNED

Emerson May Meet Reinhardt in Vienna—Gest Negotiated With Him to Stage 'Orpheus.'

Copyright, 1925, by The New York Times Company.
Special Cable to THE NEW YORK TIMES.

VIENNA, April 7.—Max Reinhardt has accepted the invitation of the Actors' Theatre to come to America this Fall as visiting stage manager. Reinhardt, who was found immersed in a dress rehearsal of Galsworthy's "Loyalties," refused to discuss his plans, but he is looking forward to his trip to America and is expecting John Emerson in Vienna in May, when the program for the coming Winter in New York will be settled.

Reinhardt's Vienna Theatre, which weathered the storm in the theatre crisis owing largely to its excellent répertoire, stage management and high level of artists will continue during Reinhardt's absence in America under the able leadership of Director Koerner, who is well known in America and the one person capable of carrying out Reinhardt's ideals.

The production of "Loyalties" is to be given in Austria for the first time tomorrow and is awaited with the greatest interest. An atmosphere of tensity prevailed in the Reinhardt Theatre at the final rehearsal today as there is a general feeling that "Loyalties" must score a still greater success here than in New York and London.

The executive officials of Equity and the Actors' Theatre could not be reached last night for comment on news from Vienna of Reinhardt's American plans for next season. It is known that Morris Gest, producer of Reinhardt's "Miracle" here, has been negotiating with Reinhardt for an American production next season of "Orpheus" and other plays, but there has been no contractual arrangement between them.

Grant Mitchell, a member of the Executive Committee of the Actors' Theatre, said last night that there had been discussions at committee meetings of the advisability of entering upon an arrangement with Reinhardt, but that no concrete steps had been taken in that direction. From other sources it was learned that an Equity offer had already probably reached Reinhardt and was under consideration by him. On all sides it was said that the Vienna dispatch was premature in so far as it referred to an actual agreement between Reinhardt and Equity or the Actors' Theatre.

BRITISH HONOR BARRYMORE

His Hamlet Is Lauded at English-Speaking Union Luncheon.

Copyright, 1925, by The New York Times Company.
By Wireless to THE NEW YORK TIMES.

LONDON, April 7.—John Barrymore was the guest today of the English Speaking Union at a luncheon. Henry Arthur Jones, the author, who presided, read a letter of apology for non-attendance from the French Ambassador, who said: "The acting of Barrymore impressed me as one of the most interesting interpretations of Hamlet I have attended."

Mr. Jones said he put Barrymore as Hamlet in the front rank of the great leading actors of England and America who have played that part in the last two generations.

"It had a hundred sovereign merits," he continued. "Barrymore's noble achievement will bring wider recognition of and wider popularity for Shakespeare in London."

Barrymore, in responding, said he hoped the great spirit of Shakespeare, more than any other medium, would establish between America and this country a more consolidated friendship.

THEATRE ACCUSES UNIONS.

Seeks Stay to Prevent Alleged Picketing of Brooklyn Playhouse.

The Williamsburg Amusement Corporation, which operates the Amphion Theatre, 437 Bedford Avenue, Brooklyn, asked Justice Carswell in the Brooklyn Supreme Court yesterday for a temporary injunction to prevent several labor organizations from interfering with its business. The petition names Jean Greenfield, individually and as President of the Hebrew Actors' Union; the Jewish Theatrical Trade Council, the Moving Picture Machine Operators' Union, Local 306; the International Alliance of Theatrical Stage Employes and Moving Picture Machine Operators and the American Federation of Musicians, Local 802.

The petition alleges that the union members loiter about the theatre, display banners and distribute circulars charging unfairness to labor. It says that recent demands that all employes of the theatre become members of the unions were refused. The accused deny they have violated any laws. Decision was reserved.

TEN NEW PRODUCTIONS.

Five of Next Week's Plays to Open on Monday Night.

Easter Week, beginning next Monday, will bring ten new theatrical productions to the New York theatres, and one success of last season will return. The complete list for the week is as follows:

Monday afternoon—"Mismates," at the Times Square Theatre.

Monday night—"Caesar and Cleopatra," at the Guild Theatre; "The Four Flusher," at the Apollo; "Tell Me More," at the Gaiety; "Princess Ida," at the Shubert; "Mercenary Mary," at the Longacre, and "Aren't We All?" at the Globe.

Tuesday—"Taps," at the Broadhurst, and "O Nightingale," at the Forty-ninth Street Theatre.

Wednesday—"The Sapphire Ring," at the Selwyn.

Thursday—"Thrills," at the Comedy.

Get Pledges for Nordica Memorial.

Plans for the Lillian Nordica memorial dormitory of the American Operatic Foundation at Stony Point, N. Y., were discussed yesterday at a luncheon of the committee at the Lido-Venice, with Eva Gauthier presiding. Pledges to equip rooms were received from Mrs. W. T. Carrington and Mme. Schoen-Rene, while telegrams promising support were sent in by Mme. Schumann-Heink and Olive Fremstad.

THEATRICAL NOTES.

"The Makropoulos Secret," a play by Karel Capek, author of "R. U. R.," will be produced soon by Herman Gantvoort. It has been adapted by Randal C. Burrell.

For the one hundredth performance of "The Love Song," at the Century Theatre on Wednesday afternoon of next week, the entire male chorus of "The Student Prince" will join the ensemble.

Lord Byron's "Cain" will open at the Lenox Little Theatre tonight.

The five hundredth performance of "The Show-Off" will be given at the Playhouse this afternoon.

L. Lawrence Weber will soon present Harry Houdini, the magician, in "a pretentious production, combining the legerdemain of the 'medium smasher' with settings of unusual beauty."

"Three Doors," by Edward Rose, will be produced at the Lenox Little Theatre on April 23 by Albert von Tilzer.

Margot Kelly yesterday began rehearsals of "The Loves of Lulu," an adaptation of Franz Wedekind's "Erdgeist." The production, staged by Ulrich Haupt, will open during the week of April 27.

The Blind Players will give a performance of "From Far Japan" at the Imperial Theatre Sunday evening, April 19. Mme. Alice Godillot will sing. Applications for seats should be made to Mrs. Pratt, 511 Fifth Avenue. The players will contribute the entire receipts to the work of training, educating and assisting 700 blind women.

THE PLAY

By STARK YOUNG.

More Carolina.

RUINT, a play in four acts, by Hatcher Hughes. At the Provincetown Playhouse.

Mrs. Horton	Jane Burby
Mrs. Akins	Caroline Newcombe
Amos Horton	David Landau
Eli Atkins	James K. Applebee
Abraham Holifield	Robert W. Smiley
Aud Horton	John Huston
Pete Dannyhew	Wilbur De Rouge
Mary Jane Horton	Jeannie Begg
Lum Crowder	Samuel Jaffe
Mrs. Vanderpeet	Annie Sutherland
Reginald Vanderpeet	William Leonard

Hatcher Hughes, whose "Hell Bent for Heaven" won last year the Pulitzer prize over the charms of "The Show Off," made a second offering last night at the Provincetown Playhouse. "Ruint" is a comedy of the Carolina ranges with the same material pretty much as the earlier play, the honest, idiomatic mountaineers, the lustful hypocrite in the raiment of piety, the ready oaths and shotguns. Like the other play it has a base of melodrama pure and simple, freighted with a final suspense and the chance of law breaking and sudden death. It is less of an achievement dramatically than "Hell Bent for Heaven," and in its production it does not enjoy the expert hand of Augustin Duncan, who produced the other play, to intensify its qualities.

"Ruint" is the story of a worker in a mission school, a rich youth who had passed through the mountains and coves as he went motoring to Palm Beach and had found his soul burning to help these backward folk. He meets a mountain girl, in a laurel brake he kisses her. The family conclude that she is ruint. The rest of the play is the chase, with the bloodhound puppies and the rifles, the tar and feathers and the rope for hanging, the fashionable mother and the last moment with the hero trotted off on a rail.

"Ruint" is something too long and will doubtless be speeded up by the players in a few performances. It is from time to time very engaging, to the ear especially. Indeed, there are spots where the dialogue is fresh and alive beyond any recent folk comedy that I know—a very fine ear for dramatic speech on the author's part. On the whole the play hardly arrives, however. The first act talks well, delightfully in fact, the acting is all passable enough, the Mrs. Akins of Caroline Newcombe remarkable, done to the life, the way of standing, the cast of the eyes, the drooping mouth, the simplicity and quietness of movement.

But by the time the second act is started we need more depth, the spell and charm of the mountain talk—this adorable old English and this tang of rough hands, straight hearts and the soil and mountain loneliness—is to some extent used up. We need then more emotional continuity to keep the play going and to make it bite and ripple and stir and sting. The third act shifts further toward farce. It begins to indicate more and more what might have been a delicious and ringing satirical farce melodrama, full of homely meat, of joy, pathos and abounding humor. Even a little more cant put into the stranger's mouth, he of the North and the Mission School, would have helped; more of this patent inability to see anything straight or to drop out of his moral platitude and pious small beer.

This young hero deserves what he gets, the tar, feathers and fright; but the society behind him has more coming to it than Mr. Hughes contrives. This would necessitate no preaching, no heavy trowelling of social attack in Shaw's style, but merely a clearer and stronger lining up of the character. If only the young stranger lover were as well drawn as Mary Jane, the girl he kisses, with her sure folk instincts, her self-respect, her fierce, exact measure of what a worm this creature is!

I have the feeling that some day Mr. Hughes can make "Ruint" into a very remarkable comedy. At present he needs to curb the talk, to create more genuine spiritual contrasts between his stranger and his mountaineers, instead of mere confusions about pie crusts and tiny polite phrases; such deeper contrasts would bring deeper humor, wit and emotional design to the play. And "Ruint" needs more a confident sincerity and a more defined point of view or at least perspective. But it is very enjoyable as it stands, its material is alive and promising.

Jane Burby, John Huston, Jeannie Begg gave creditable performances of these folk parts. Miss Newcombe all through the play and above every one was excellent.

Another Revival.

THE SERVANT IN THE HOUSE, a play in five acts, by Charles Rann Kennedy. Settings by Sheldon K. Viele; directed by Charles Rann Kennedy; produced by The Actors' Theatre for matinees on Tuesdays and Fridays. At the Forty-eighth Street Theatre.

James P. Makeshyfte, D. D.	Arthur Lewis
The Rev. William Smythe	William Sauter
Auntie	Violet Kemble Cooper
Mary	Helen Chandler
Mr. Robert Smith	George Hassell
Rogers	Bruce Evans
Manson	Pedro de Cordoba

When we think of the revival of "The Servant in the House," the perils of such an enterprise seem very great. There were many phrases of ten years ago that were once pious, or at least virtuous, but might now be outworn and canting. The sentiments of brotherhood and spiritual regeneration that moved audiences then might now prove somewhat stale and overworked. But the revival of this play at the Forty-eighth Street Theatre yesterday afternoon came off far better than I could even hope. The performance was well balanced, the play had a genuine suspense and theatrical appeal, and a good deal of the emotion portrayed was still moving and significant.

When a dramatist sets out to take a divine character and put him to work straightening out the lives of a house full of people, we know usually that we are in for some very simple solutions of problems that are insoluble or that have a different solution for every generation that comes along. When the play involves problems of morality and problems of the social order this is more than true. But it was curious to observe yesterday that Mr. Kennedy, by virtue of poetic feeling and real insight, had chosen motives and experiences that deal with a man's simple, inmost self and that are solved already in his own being though they may not be carried through into conduct. This divine visitor in "The Servant in the House" solves no problems glibly and foolishly, he is only the thing in each of the characters that is the still, small voice of their very selves. This saves the play from nonsense, and gives to many of the scenes a very actual emotional appeal. The story itself is for the most part managed with a theatrical sense and a distinct excitement, in spite of its occasional overmoralizing. The end is the least compelling moment, since the phrases of brotherhood and morality there are somewhat too close to the cant phrases that have wearied us all. Nevertheless there were many wet eyes those last ten minutes among the audience of yesterday.

The author's directing suited admirably the quality of the play, except for the defect at times of a stereotyped and too expected reading on the players' part. There was no very inadequate acting. The difficult rôle of the visitor was done by Pedro de Cordoba with reverence and quiet feeling. It lacked a certain personal radiance that would have made the character more compelling. Technically it could be improved by more simplicity and rapidity of reading; a mind with so complete an understanding and vision would express itself with the same open and simple immediacy. And technically Mr. de Cordoba could simplify by merely clipping those final s's on which he lingers so piously and preciously. George Hassell's drainman was effective, though stressed too heavily.

The rest of the company, Violet Kemble Cooper, Arthur Lewis, William Sauter, Bruce Evans as the page boy, and Helen Chandler as the little niece, all played adequately, especially Miss Chandler, who brought to this rôle the same remarkable convincingness and touching naturalism that has made her Hedvig in "The Wild Duck" such a beloved performance.

MUSIC NOTES.

The Williams College chapel choir gives its first public concert here this evening at the Town Hall.

Hermine West, Leola Fairchild and Carl Stokes appear in a musicale today at the Hotel Commodore.

The Daughters of Dante Society has a benefit at Wadleigh High School tonight for La Casa Italiana.

Chaliapin appears tomorrow afternoon at the Metropolitan in the season's last performance of "Faust."

The Emma R. Steiner testimonial concert has been postponed until Thursday, April 30, at the Metropolitan.

THE SCREEN

By MORDAUNT HALL.

A Cold Siren.

THE HEART OF A SIREN, with Barbara La Marr, Conway Tearle, Harry Morey, Ida Darling, Florence Auer, Clifton Webb and William Ricciardi, adapted from the play "Hail and Farewell," directed by Phil Rosen; overture, "The Love Song," by Offenbach; Harp and violin duo; Miss Helen Adler, soprano; "The Lion's Whiskers," a comedy; Paul Specht and his "Pandora Band"; Organ solo, by John Priest. At the Colony.

Suspense is an unknown quantity in "The Heart of a Siren," Barbara La Marr's new picture, which is on view at the Colony this week. The impossible story makes one think of a budding chorus girl's dream of success. The Siren is indubitably attractive. She has expressive brown eyes, touched-up lashes and emphatically pursed lips. She is calculating and cold, being apparently aware that the men she encounters are extremely susceptible to a fleeting glance from her half-open eyes. Her charms are enhanced by many gowns in which the note of simplicity is absent.

The settings in this film are unquestionably elaborate, perhaps beyond the hopes of the most ambitious chorus girl. Isabella Echevarria, the Siren, delights in posing on a chaise-longue, while her male secretary and her maid attend to her slightest whim. Her bed is on a pedestal, to which there are three steps, and mirrors are everywhere in her room, as she does not wish to miss an opportunity to study her graceful poses.

Just a trifling resistance on the part of one man brings this imperious person to her knees. Actually it seems impossible for any woman so fond of herself to possess a vulnerable point in her heart. She strides up the path toward the portals of the French hotel, garbed in flowing white, with a long stick in her right hand. Slowly she flings glances at the men, and one poor chap is seized with incurable infatuation. He tosses a rose to her, and the dazzling Siren treads upon it, which action brought to mind the lines:

"Sweet, thou hast trod on a heart,
Pass, there's a world full of men;
And women as fair as thou art,
Must do such things now and again.

Stupidly the afflicted one follows the charmer upstairs. It is true that she had not called him, having merely looked with those half-open eyes in his direction. Suddenly realizing his infatuation means nothing in this Siren's life, he pulls out his pistol and puts a bullet through his head. The Siren afterward calmly asks:

"How dare you allow people kill themselves at my door?"

A little thing like a suicide is forgotten in a few minutes, and soon Isabella is quite herself again. She meets John Strong, from whom she had fled. He is a harsh person, now not at all pleasing to the Siren. She dines with him, but lets her eyes fall upon Gerald Rexford, an eminently respectable Englishman dining with his mother. Isabella tells Strong that she would like her shawl, and he goes for it. The Siren had signaled her desire to meet Rexford in the gardens, and as soon as Strong disappears she dawdles forth and soon is embracing Rexford. There's a lot of kissing in this picture, and some of it is not particularly well done.

When the Siren thinks that she will snuff out her own life, she suddenly remembers that she met Rexford in a satin gown. Hence she goes forth to change it before taking poison. What could her world say if she severed this mortal coil in an unbecoming gown!

Conway Tearle is only fair as the hero. Harry Morey figures as Strong. He is rather stagey in many of his poses. Clifton Webb gives a thorough and amusing characterization in the rôle of Maxim, Isabella's secretary. Miss La Marr gave her usual performance.

TOSCANINI TO LEAD PHILHARMONIC JAN. 14

C. H. Mackay Completes Plans for Italian's Appearance as Guest Conductor Next Season.

Confirming a tentative engagement of Arturo Toscanini to conduct here as guest of the New York Philharmonic next season, Clarence H. Mackay, Chairman of the Board of Directors of the Philharmonic Society, yesterday gave out the complete arrangements for Mr. Toscanini's return, first told in THE TIMES of Nov. 26 last.

The Italian leader, Mr. Mackay said yesterday, will definitely "make his Philharmonic début" on Thursday evening, Jan. 14, 1926. Mr. Toscanini will thus return for the second time since his seven years with Gatti-Casazza at the Metropolitan, his other visit having been with the orchestra of La Scala from Milan.

Mr. Mackay's announcement marks the successful conclusion of negotiations which the society has been having with Mr. Toscanini over a period of many months.

"Mr. Toscanini has cabled to us that he will be here in January," said Arthur Judson, manager of the orchestra, "and definite word of his coming is a source of gratification to the Philharmonic Society, as it must be also to our subscribers and the rest of the music lovers of New York. Mr. Toscanini will be the first Italian conductor to lead the Philharmonic Orchestra in its eighty-three years of existence.

"It is interesting to note that he probably is the first Italian director to be associated with any large symphonic organization in this country. The last previous appearance of Mr. Toscanini here as a conductor of purely orchestral music served to indicate the catholicity of his taste in this field and our subscribers may look forward to some of the most interesting programs that ever have been presented in this city.

"Ten concerts in New York and one in Brooklyn are scheduled for Mr. Toscanini between Jan. 14 and Feb. 17, and we expect to receive details concerning the programs shortly and will make them public as soon as possible. The consummation of arrangement with Mr. Toscanini to conduct the finest symphony orchestra that he ever has faced rounds out the plans of what promises to be the most brilliant season in the history of the Philharmonic Society."

MADISON SQUARE GARDEN NOW DAILY (except Sun.) 2 and 8. Doors open Hour Earlier.
Ringling Bros. and Barnum & Bailey
CIRCUS
3 HOURS OF UNFORGETTABLE, UNPARALLELED ARENIC MARVELS—800 WORLD PREMIER AERIALISTS, BAREBACK RIDERS, GYMNASTS. 850 TRAINED HORSES; 5 BIG RINGS. Originating and Stupendously Presenting WORLD'S BIGGEST AMUSEMENT FIGURES.
ADMISSION TO ALL Inc. Seats 50c-$3
(incl. war tax). Children under 12 at reduced prices at all matinee performances, except Saturday, to $1.10 seats and over.
Branch Ticket Offices (Usual Prices) GIMBEL BROTHERS. R. H. MACY & CO.

WINTER GARDEN Eve. 8:25. Mats. Sat. and Easter Monday
WILLIE HOWARD in His Newest Musical Triumph SKY HIGH
with CHARLES PURCELL & Great Cast

CENTURY Th., 62d & Cen. Pk. W. Eve. 8:25 Matinee Today & Sat., 2:30.
MATINEE TODAY BEST SEATS $2.50
THE LOVE SONG
LIFE AND MUSIC OF OFFENBACH
Balcony Seats (Res'd) $1 to $2 and Tax.

JOLSON'S Thea., 59th St. & 7th Av. Eve. 8:30. Mats. Tom'w & Sat., 2:30.
THE STUDENT PRINCE IN HEIDELBERG
Balc. (Res'd) $1.10, $1.65, $2.20, $2.75, $3.30. Good Seats at Box Office.

ELTINGE THEATRE, 42d, West of Broadway Eve. 8:30. Mats. Today & Sat., 2:30
MATINEE TODAY
THE FALL GUY
with ERNEST TRUEX

CHANIN'S 46th ST. THEA. Just West of Broadway. Eve. 8:15. Matinees Today and Sat., 2:30
MATINEE TODAY
IS ZAT SO?
SEASON'S LAUGH SENSATION!
Extra Matinee Easter Monday, April 13th.

CASINO 39th St. & B'way. Eve. 8:30. Matinees Today & Sat., 2:30.
MATINEE TODAY
ARTISTS AND MODELS OF 1924

RITZ 48th St., W. of B'way. Eve. 8:30. Matinees Today & Sat., 2:30.
GEORGE ARLISS in GALSWORTHY'S OLD ENGLISH

39th ST. THEA. Eve. 8:30. Mats. Tom'w, Sat. & Easter Mon. 610th TIME
WHITE CARGO

52ND ST. Thea., 1 blk. W. of B'way. Eve. 8:30. Mats. Tom'w & Sat., 2:30.
THE STAGERS INC. Present E. Temple Thurston's
THE BLUE PETER

THRILLS LAUGHS LOVE "PUPPETS" By FRANCES LIGHTNER
SELWYN THEA., W. 42 ST. Eve. 8:30. Mats. Today & Sat., 2:30.

BLANCHE BATES in MRS. PARTRIDGE PRESENTS
BELMONT Th., 48 St., E. of B'y. Eve. 8:30 Mats. Tom'w & Sat., 2:30

SEATS TO-MORROW
L. LAWRENCE WEBER Presents
A NEW MUSICAL COMEDY
Mercenary Mary
—BROADWAY CAST—
The Steppin'est Girls of 'em all!
LONGACRE 48 St., W. of B'way APRIL 13
MATINEES WED. and SAT.

POP. MAT. TODAY BEST SEATS $2
H. B. WARNER in SILENCE
NATIONAL THEATRE
41 St., W. of B'way. Eve. 8:30.
MATS. TODAY & SATURDAY, 2:30.

SEATS NOW ON SALE for the ALL-STAR REVIVAL of GILBERT & SULLIVAN'S—THE
MIKADO
OPENING AT THE 44th ST. THEA., This Sat. Night

SHUBERT Thea. OP'G Mon., April 13 Seats Now
GILBERT & SULLIVAN'S PRINCESS IDA
with TESSA KOSTA & STAR CAST

BROADHURST THEATRE, 44th W. of Broadway. OPENING
TUESDAY, APRIL 14
LIONEL BARRYMORE in TAPS
with IRENE FENWICK
AND A DISTINGUISHED CAST
SEATS ON SALE TOMORROW.

IMPERIAL Th., 45 St., W. of B'y. Eve. 8:25. Mats. Today & Sat., 2:30.
ARTHUR HAMMERSTEIN Presents
THE BIGGEST MUSICAL HIT EVER PRODUCED IN AMERICA
ROSE-MARIE
With MARY ELLIS and WM. KENT.
SEATS 8 WEEKS IN ADVANCE.

Arthur Hopkins presents Maxwell Anderson & Laurence Stallings'
What Price Glory
PLYMOUTH, 45th, W. of B'y. Mts. Tom'w & Sat.

GRACE GEORGE in "SHE HAD TO KNOW"
with BRUCE McRAE. Last 6 Times
TIMES SQR. Thea. Eve. 8:30. Mats. Tom'w & Sat.

On MONDAY, April 13, the THEATRE GUILD will open The New Guild Theatre at 52d St., West of B'way, with BERNARD SHAW'S famous comedy
Caesar and Cleopatra
with a brilliant cast, including
Lionel Atwill, Helen Hayes, Helen Westley, Albert Bruning, Schuyler Ladd
Henry Travers, Edmund Elton and seventy others. Staged by Philip Moeller.
BOX OFFICE NOW OPEN.
OTHER THEATRE GUILD ATTRACTIONS
THE GUARDSMAN ALFRED LUNT LYNN FONTANNE DUDLEY DIGGES BOOTH W. 45 St. Eve. 8:30. Mats. Today & Sat., 2:30
They Knew What They Wanted with RICHARD BENNETT and PAULINE LORD KLAW W. 45 St. Eve. 8:30. Mats. Today & Sat., 2:30
PROCESSIONAL GARRICK 65 W. 35 St. Eve. 8:30 Mts. Tom'w & Sat. 2:30 LAST 2 WEEKS

ACTORS' THEATRE PLAYS
CANDIDA ¶ Ambassador Thea. Mats. Today & Sat. Eve. 8:30.
The WILD DUCK ¶ 48th St. Thea. Mats. Today & Sat. Eves. at 8:30.
¶ LAURETTE TAYLOR in "Pierrot the Prodigal." Spec. Mats. Tomorrow & Monday at 2:45, at 48th Street Thea.
¶ THE SERVANT IN THE HOUSE. Spec. Mats. Friday & Tuesday at 2:30 at 48th Street Thea.

Greenwich Vil. Thea. 7th Ave. & 4th St.
LOVE FOR LOVE By William Congreve
"Brilliant comedy, polished, skilful and scintillating."—John Anderson, Post. Mats. Thurs. & Sat., 2:40. Eves. 8:40.

PROVINCETOWN PLAYHOUSE, 133 MacDougal. Spring 8363. Xtra Subscription Bill
RUINT by Hatcher Hughes. Matinee Saturday.

NEIGHBORHOOD PLAYHOUSE
466 Grand St. Telephone Dry Dock 7516
TONIGHT at 8:30. MAT. SAT.
TWO UNIQUE DANCE DRAMAS
"SOONER AND LATER"
Music by Emerson Whithorne—and
"THE LEGEND OF THE DANCE"
Music by Lily Hyland
"Performed brilliantly."—Downes, Times.

"PIGS" POP MAT TODAY AT THE LITTLE

LENOX LITTLE THEATRE, 52 E. 78 ST.
Special Limited Engagement
OPENING TONIGHT AT 8:30.
First Presentation in America
Lord Byron's "CAIN"
with Thais Lawton, Jane Grey, Alberta Gallatin, Albert Howson, William P. Carleton, Charles Gibney, David Leonard, John Parrish.
For tickets, telephone Lackawanna 5017.

The Film Phenomenon of the Decade!
Sir Arthur Conan Doyle's
LAST 2 WEEKS THE LOST WORLD
A First National Picture
By arrangement with Watterson R. Rothacker.
ASTOR THEATRE, B'way & 45th St. Twice Daily, 2:30—8:30.

PLAYHOUSE 48 St., East of B'y. Eve. 8:30. Mats. Wed. & Sat., 2:30.
POPULAR MAT. TODAY
THE SHOW-OFF
SECOND YEAR!
227 RESERVED SEATS AT $1.

SHUBERT-RIVIERA 97th St. & B'way. Mats. Tom'w & Sat.
Joe Laurie Jr. in the Perfect Musical Comedy 'Plain Jane'

IF YOU HAVEN'T SEEN DANCING MOTHERS
YOU HAVEN'T SEEN THE BEST PLAY IN TOWN!
MAXINE ELLIOTT'S West 39 St. 280th TIME
POPULAR MATINEE TODAY AT 2:30.

MOROSCO Theatre, W. 45th St. Eves. 8:30. Mats. TODAY & SAT. at 2:30.
MATINEE TODAY BEST SEATS $2.00.
THE UNEQUALED COMEDY!
Joseph Schildkraut in THE FIREBRAND

BIJOU Thea., 45th St., W. of B'way. Eve. 8:35 Matinees Today & Sat., 2:35.
Night Hawk with MARY NEWCOMB

The Rev. Chas. Francis Potter is invited to see THE COMPLEX
PRINCESS Mats. Tom'w & Sat. Best Seats $2.50.

POPULAR PRICE MATINEE TODAY
MY SON 8TH MONTH BAYES Thea., W. 44th St. Mats. Wed. & Sat., 2:30.

Choice Seats All Theatres 50 CENTS SERVICE Charge
EQUITY THEATRE TICKET SERVICE
The "EQUITY" Lives by the Service It Gives
PHONE CHICKERING 8400 1569 BROADWAY

NEW YORK'S LEADING THEATRES AND SUCCESSES

NEW AMSTERDAM THEATRE West 42d St.
Erlanger, Dillingham & Ziegfeld, Mg. Dirs.
POP. PRICE MATINEE TODAY
LATEST, GREATEST, FUNNIEST of ALL!
ZIEGFELD FOLLIES
OF 1925—Glorifying the American Girl
WILL ROGERS and W. C. FIELDS
MORE LAUGHS THAN IN ALL
19 PREVIOUS FOLLIES COMBINED
458 RESERVED SEATS AT $1.00

ZIEGFELD COSMOPOLITAN
THEATRE, Col. Circle, 59th St. and B'way.
POP. PRICE MATS. THURS. & SAT.
LEON ERROL in LOUIE THE 14th
1st Balc. Seats $1 & $2 If Bought in Advance.

3d YEAR! ANNE NICHOLS' 3d YEAR!
ABIE'S IRISH ROSE
REPUBLIC West 42d Street. Evenings 8:30. Mats. Today and Sat., 2:30.

Eugene O'Neill's Greatest Play DESIRE UNDER the ELMS
With WALTER HUSTON
EARL CARROLL THEATRE, 7th Av. & 50th St.
Mats. TODAY, Thurs., Sat. and Monday.

THE HANDY MAN
NOW AT THE PUNCH & JUDY THEATRE, West 49 St.
Eves. 8:30. Matinees FRI. and SAT., 2:30.

LYRIC THEATRE 42 St., W. of B'way. Eves. 8:30. Mats. Today & Sat., 2:30.
Geo. McManus' Cartoon Musical Comedy
BRINGING UP FATHER

VANDERBILT 48 ST., E. of B'way. Eve. 8:30. Bryant 0134.
MATS. TODAY & SATURDAY, 2:30.
6th MONTH "MY GIRL"
IS THE CLEANEST AND SNAPPIEST MUSICAL SHOW IN TOWN
with HARRY ARCHER'S ORCHESTRA

Sam H. Harris Presents Irving Berlin's
FOURTH ANNUAL MUSIC BOX REVUE
with FANNIE BRICE, CLARK McCULLOUGH, OSCAR SHAW, GRACE MOORE, CARL RANDALL, ULA SHARON, BROX SISTERS and 21 other Principals and THE MUSIC BOX BOYS AND GIRLS.
Staged by John Murray Anderson.
MUSIC BOX Theatre, West 45th St. Eves. 8:30. Mats. Today & Sat.

Duncan sisters in "Topsy & Eva"
MUSICAL COMEDY SMASH.
SAM H. HARRIS THEATRE, W. 42d St.
Eves. 8:30. Mats. Today & Sat.
Xtra Matinee Easter Monday.

"For those who want to laugh."—Alan Dale.
WHITE COLLARS
CORT THEA., West 48th St. Eves. 8:30. Matinees Today & Sat., 2:30

DALY'S 63d St. MATINEE TODAY.
"Better Than 'Sun Up'"—N. Y. Times—Lula Vollmer's
"The DUNCE BOY"
with GARETH HUGHES.

Knickerbocker, B'y-38 St. Dir. A. L. Erlanger. Eves. 8:30. Mats. Today & Sat., 2:30.
CHINA ROSE with J. HAROLD MURRAY, DON BARCLAY, MITTI MANLEY.
Musical Comedy Hit.

COLONIAL 62d St. & B'way. EARL CARROLL presents THE RAT
Special Mat. Thurs. Dir. A. L. Erlanger. Eves. 8:30. Mats. Thurs. & Sat., 2:30.

GLOBE B'WAY 46 ST. NEXT MON. SEATS NOW
CYRIL MAUDE in "AREN'T WE ALL?"
Frederick Lonsdale's Brilliant Comedy.

Dir. A. L. Erlanger LIBERTY W. 42 St. Eves. at 8:30. Mts. Today & Sat., 2:30.
MUSICAL COMEDY TRIUMPH
"Lady, Be Good"
with Fred and Adele Astaire, Walter Catlett
300 RESERVED SEATS AT $1.00.

Belasco's Trinity of Triumphs
BELASCO West 44th St. Eve. at 8:30. Mats. Thurs. & Sat., 2:30.
RAVISHING!
LENORE ULRIC in "THE HAREM"
Supported by William Courtenay
"A Glorious Evening for Lenore Ulric."—Alan Dale, American.

EMPIRE B'way, 40 St. Eves. at 8:30. Mats. Today & Sat., 2:30.
Holbrook BLINN Judith ANDERSON in "THE DOVE" by Willard Mack
MATINEE TODAY AT 2:30.

LYCEUM W. 45th St. Eves. at 8:30. Mats. Thurs. & Sat., 2:30.
"LADIES OF THE EVENING"

Martin Beck THEA., W. 45 St. & 8th Av. Eve. 8:30. Mats. Today & Sat.
The Thrilling Mystery Drama of South Africa
CAPE SMOKE
with JAMES RENNIE, RUTH SHEPLEY

Dir. A. L. Erlanger GAIETY B'way & 46 St. Eve. 8:30 Mats. Today & Sat., 2:30.
Sam H. Harris' Laugh-Laden Comedy
LOGGERHEADS

GEO. M. COHAN B'way & 43d St. Eves. 8:30. Mats. Today, Sat. & Mon.
HELL'S BELLS

"QUARANTINE"
with SIDNEY BLACKMER and VIVIAN MARTIN
HENRY MILLER'S Thea., West 43d St. Mats. Thurs. & Sat.

HUDSON WEST 44th St. SAT. NITE SEATS NOW
THE BACK SLAPPER

FULTON West 46th St. Eve. at 8:30. Mats. Today & Sat., 2:30.
ELSIE JANIS in "PUZZLES OF 1925"
Smartest, Swiftest Revue in N. Y. with JIMMY HUSSEY.

MOTION PICTURES.

B. S. MOSS' THEATRES ON B'WAY
COLONY B'way at 53d St. BARBARA LA MARR with CONWAY TEARLE in "The Heart of a Siren" PAUL SPECHT and BAND New Mack Sennett Comedy Other Stage and Screen Features Colony Concert Orchestra BARBARA LA MARR IN PERSON TONIGHT
CAMEO 42d St. & B'way. CHARLEY'S AUNT with SID CHAPLIN "The World's Funniest Motion Picture"
B'WAY at 41st Street RICHARD DIX in "Too Many Kisses" and World's Best Vaudeville

MOTION PICTURES.
RIVOLI B'way, 49 St. POLA NEGRI in "THE CHARMER" SIDNEY OLCOTT Production RIVOLI CONCERT ORCHESTRA
RIALTO B'way, 42 St. Paramount Pictures "A Kiss in the Dark" Adolphe Menjou, Aileen Pringle, Lillian Rich, Ann Pennington RIESENFELD'S CLASSICAL JAZZ
MARK STRAND B'y&47St. MILTON SILLS in "I WANT MY MAN" HAROLD LLOYD in a revival "NOW OR NEVER" Strand Symphony Orchestra
PICCADILLY B'way at 51st St. 12:30 to 11:30 P.M. Pauline Frederick Laura La Plante in Smoldering Fires FRADKIN'S PICCADILLY ORCHESTRA

MOTION PICTURES.
"GRASS" A Paramount Picture
CRITERION THEATRE, B'way, 44 St. Twice Daily 2:30—8:30
STATE B'way & 45 St. —LOEW'S— AND METROPOLITAN Brooklyn
"SACK CLOTH and SCARLET" with ALICE TERRY AND VAUDEVILLE
CAPITOL B'y, 51 St. ELINOR GLYN'S "MAN AND MAID" Capitol Grand Orchestra (ROXY'S GANG)

MOTION PICTURES.
CENTRAL THEA., 47th St. & B'way. Cont. Noon to 11 P. M.
LAST 4 DAYS AS NO MAN HAS LOVED
LOEW'S LEXINGTON Lex. Ave. at 51 St. "THE SWAN" With ADOLPH MENJOU
PLAZA Mad. Ave. at 59th St. REGINALD DENNY in Harry Leon Wilson's "OH, DOCTOR!"

METROPOLITAN OPERA HOUSE
Ton't, 8. Frühschoeffel, Rethberg, Dalossy; Taucher, Bohnen, Schützendorf, Schlegel, Bethler. Bodanzky.
Thurs. 8, Pelléas et Mélisande. Bori, Howard, Hunter; Johnson, Whitehill, Rothier, Ananian. Hasselmans.
Fri., 8. Samson et Dalila. Branzell; Martinelli, De Luca, Mardones, Ananian. Hasselmans.
Sat., 1:45. Rigoletto. Mario, Telva; Lauri-Volpi, Danise, Mardones, Ananian. Serafin. Petrouchka. Galli, Rudolph; Bolm, Bonfiglio, Bartik, Agnini. Serafin.
Sat., 7:30. Meistersinger. Mueller, Wakefield; Taucher, Bohnen, Rothier, Schützendorf, Meader. Bodanzky.
NEXT SUN. EV. GALA EASTER CONCERT at 8:30 (No. 42). RETHBERG, PERALTA, BRANZELL, GORDON, ANTHONY, GUILFORD, TELVA, WAKEFIELD; LAURI-VOLPI, SCHUTZENDORF, TIBBETT, MARDONES, ALTGLASS, MEADER, PICCO, ANANIAN, GUSTAFSON, SETTI. Orch. Chorus.
Mon., 8. Pelléas et Mélisande. Bori, Howard, Hunter; Johnson, Whitehill, Rothier, D'Angelo. Hasselmans.
Wed., 8:15. Traviata. Bori, Egener, Wakefield; Galli; Lauri-Volpi, De Luca, Picco, Paltrinieri. Serafin.
TO-MORROW SPEC. MAT. AT 2 FAUST Mario, Dalossy, Wakefield; Bokatyan, De Luca, Chaliapin, D'Angelo. Bamboschek.
GOOD FRIDAY (Ap. 10) Mat. at 1 PARSIFAL Larsen-Todsen, Telva; Taucher, Whitehill, Bohnen, Didur. Bodanzky. ($1.50-$5.)
Mon., Apr. 13, at 2. SPECIAL MATINEE. Easton, Delaunois; Tokatyan, Ballester. CAV. RUSTICANA Mario; Martinelli, Scotti, Altglass, Tibbett. Papi. PAGLIACCI
Wed., Apr. 15, at 2. Boris Godunoff Bourskaya, Delaunois, Dalossy, Howard; Errolle, Chaliapin, Rothier, Bada. Papi.
HARDMAN PIANO USED.

CARNEGIE HALL, MON. EVE., at 8:30, April 13
FAREWELL CONCERT for ALL TIME by V. DE PACHMANN

ALL CHOPIN PROGRAM
Box Seats from Mrs. A. Orr, Pres. Relief Society of Aged, 134 E. 38th St.
All other seats 75c to $2.50 at Box Office
Baldwin Piano Used
Mgt. Metropolitan Musical Bureau

Aeolian Hall, Mon. Aft., Apr. 13, 3 P.M.
BUSONI Memorial Concert
BACHAUS CARRERAS GABRILOWITSCH HUTCHESON SCHELLING
Tickets $1.10 to $2.75. Boxes $22.00. On Sale at Box Office.
Steinway, Mason & Hamlin, Baldwin Pianos.

NEXT SUN. AFTERNOON
CHALIAPIN
Metropolitan Opera House
Tckts. now $1.10 to $4.40. Baldwin

PHILHARMONIC
MENGELBERG, Conductor
TWO SPECIAL CONCERTS
BACH ST. MATTHEW PASSIONS
CARNEGIE HALL Saturday Evening, April 11, at 8:00.
METROPOLITAN OPERA HOUSE Tuesday Evening, April 14, at 8:00.
Schola Cantorum, Father Finn's Paulist Boys' Choir, Elisabeth Rethberg, Sophie Braslau, Lambert Murphy, Thomas Denys, John Barclay and Wanda Landowska.
Arthur Judson, Manager. (Steinway Piano.)

BOSTON BROOKLYN ACADEMY OF MUSIC SYMPHONY
FRI., APR. 10 8:15 P. M.
Serge Koussevitzky, Conductor
SOLOISTS
ALEXANDER STEINERT, Piano; CECILIA SOCIETY OF BOSTON, Mixed Chorus.
Tickets Now, Institute Box Office

Town Hall, Sunday, Apr. 12th, at 4 o'Clock
—LAST CONCERT OF SEASON—
Friends of Music
ARTUR BODANZKY, Conductor
GLUCK'S "ORFEO" Soloists: Mmes. CAHIER, MARIO, SUNDELIUS. Chorus. Orchestra.
Performance will begin precisely at 4. Late comers will not be seated until conclusion of first half of program, lasting one hour.

TONIGHT
"The BEATITUDES"
C. Franck
Carnegie Hall, 8:15 P. M.
Oratorio Society of N. Y.
SEATS AT BOX OFFICE

CARNEGIE HALL, Tues. Eve., Apr. 28, at 8:30.
Gabrilowitsch, Heifetz, Hofmann, Rachmaninoff, Zimbalist.
To Celebrate the Eightieth Birthday of Leopold Auer.

BOSTON SYMPHONY ORCHESTRA
SERGE KOUSSEVITZKY, Conductor
CARNEGIE HALL TOMORROW 8:15 SAT. 2:30
CLOSING CONCERTS — WITH CHORUS
ADMISSION $3—$1

TOWN HALL SAT. AFT., APR. 11 at 3
NOVAES
FAREWELL RECITAL Steinway Piano

AEOLIAN HALL, TONIGHT at 8:30
SONG RECITAL BURNERDENE MASON Contralto
Tickets at box office. Mason & Hamlin Piano.

KEITH-ALBEE'S N. Y. HIPPODROME MATS. DAILY (inc. Sun.), 2. NIGHTS at 8. 5000 Seats $1.
THIS WEEK—20th ANNIVERSARY
LOPEZ, RAE SAMUELS & BIG BILL

Bronx Opera House 149 St., E. of 3d Ave. Pop. Mats. Wed. & Sat.
THE YOUNGEST with HENRY HULL & GENEVIEVE TOBIN

COLUMBIA Times Sq. at 47 St. Burlesk. Pop. Prices Twice Daily 2:15—8:15
NIFTIES of 1925
With DANNY MURPHY.

DAILY PAPERS OTHER CITIES
300 PAPERS FROM 300 CITIES
NEWS STAND 43 ST. & B'WAY
NORTH END THE TIMES BUILDING.

MARTINELLI
PAGLIACCI
Cavalleria Rusticana
EASTER MONDAY MATINEE
Double Bill—Regular Prices
NO TAX
Metropolitan Opera House
Monday, April 13, 2 P. M.
Benefit performance in aid of fund for free out-door Opera this summer under the auspices of the
MAYOR'S COMMITTEE ON MUSIC
TICKETS ON SALE
METROPOLITAN BOX OFFICE.

—VACATION DANCING—
Personal instruction of MR. AND MISS DURYEA
Distinctive Modern Dance Tuition for a Discriminating Clientele
SPECIAL ADULTS' CLASS
to Begin Monday, April 20th, 8:30 P. M.
Reduced Fee—6 Lessons, $5.
For this date only.
BALLROOM HOTEL DES ARTISTES
1 West 67th St. near Central Park West
Endicott 3420-3440.

ROSELAND
Broadway at 51st Street
America's Foremost Ballroom
Novelties, fun, clever dancers—special features every night.
Dancing every afternoon and evening. 200 Competent Hostesses in Constant Attendance.

BROADHURST 44 St., W. of B'y. Eve. 8:30. Mats. Thurs. & Sat.
MOVES TO WALLACK'S THEATRE MONDAY.
DORIS KEANE in "STARLIGHT"
"Glamourous."—Percy Hammond, Her.-Trib.

OPERA TICKETS PENN. 8726
CHOICE SEATS TONIGHT & all operas. All Parts of the house. SUBSCRIPTIONS BOUGHT, SOLD, EXCHANGED
CONSOLI, 1416 B'way
AGENCY, Opp. Met. Opera House

HOTELS AND RESTAURANTS.

Hotel Bretton Hall
BROADWAY
85th to 86th St., N. Y. City
Between Central Park and Riverside Drive
Subway Station at 86th St. Cor.
Elevated Stations—2 Blocks 86th St.
Largest and Most Attractive Midtown Hotel for Transient or Permanent Residence. Convenient to all Shops and Theatres.
Furnished and Unfurnished Suites
1, 2, 3 & 4 Rooms
1 or 2 Baths
May be had on yearly basis at a substantial saving.
Also Single & Double Rooms with Bath $4.00 per day and upwards.
Restaurant of Highest Standard. Service a la Carte.

HOTEL Rutledge
Lexington Ave. at 30th St.
Phone Lexington 3670
For Gentlewomen Exclusively
Nowhere excelled in comfort and attentiveness. Carefully planned to please the good taste of modern women. Accessible and quiet. Personal inspection invited.
Without bath, $10.00 per week.
With bath, $15.00 per week up.
European Plan.
Generous Discounts to Permanent Guests on American Plan.

HOTEL ASHTON
93d Street at Madison Avenue
Phone Lenox 0273
HERE one has the comfy feeling of individual attention cheerfully rendered; the rooms are charming and homelike, the service personal, an air of interest being shown for the guest, an interest impossible in a large hostelry.
Running Water or Bath with Every Bedroom, $2.00, $2.50 or $3.50 a day. Living Room if Desired.
1, 2 and 3 rooms may be leased on yearly basis at a substantial saving.

APARTMENTS NOW RENTING
Furnished or Unfurnished.
The only Hotel in New York with your own Kitchen Facilities.
12 EAST 86TH STREET
Ownership Management I. Fluegelman

Pickwick Arms for EASTER
Ideal for the week end. Room and bath $3.50 up. Transient or permanent.
Address Manager, Greenwich, Conn.

HOTEL HARGRAVE
112 West 72nd Street
New York City
300 rooms, all outside. 1-2-3 rooms and baths, $3 to $15 per day. Residential section. Subway, Elevated and Bus. 5 minutes to Times Square. Excellent cuisine. American and European Plan. Ownership Management.

Atop the Beaux-Arts Building
80 WEST 40TH STREET
Gold Room
—NOW OPEN—
LUNCHEON—DINNER—SUPPER
ENTERTAINMENT—DANCING

71st St. Apt. Hotel
21 WEST 71ST STREET
Newly Decorated, 1, 2 Rooms, Baths.
$12.50 UP WEEKLY $2.50 UP DAILY
FULL HOTEL SERVICE. ENDICOTT 9100.

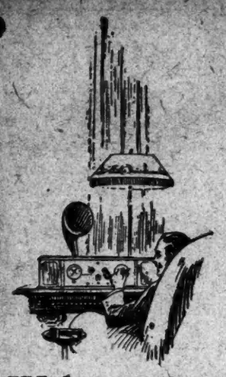

Welcome to a Real Home!

IMAGINE a brand new outside room with a marvelous view of the Bay and Lower New York.

IMAGINE a room eleven by fifteen feet, thickly carpeted, furnished with new and very beautiful furniture, and having all the little extra luxuries such as deep over-stuffed chair, bridge lamp, end-table, etchings and expensive hangings.

IMAGINE a great closet ample in size for *all* your apparel.

IMAGINE an immaculate tiled bathroom, modern to the latest touch, including running ice water — and for your own use *exclusively*.

IMAGINE a luxurious sofa by day which changes at night as if by magic to a gentle bed with hair mattress box-spring and all. There *is* such a room here for you and it costs but $22.00 to $28.00 a week (depending upon location), fully serviced. Substantially less on a yearly lease.

IMAGINE sumptuous public rooms alive with the atmosphere that only brilliant people, magnificent appointments and inspired music can achieve.

IMAGINE food which represents the cream of the best markets, prepared under the jealous eye of a renowned chef.

IMAGINE soul-satisfying dishes put before you with a service impeccable in every detail and at a table just for two. (More if you wish.)

IMAGINE a delicious *prix-fixe* breakfast for 40 cents; blue-plate luncheon for 50 cents; a full course luncheon for 75 cents; and the kind of dinner you dream about at especially hungry moments for just one dollar!

IMAGINE this splendid mode of living with every detail surrounded with an atmosphere of smooth and flawless service at every turn.

As a crowning delight, imagine such a home just four minutes from Wall Street and fifteen from Times Square. Interboro 7th Avenue express subway station right in the building!

No wonder the New St. George, the fourth largest hotel in Greater New York, is enjoying spectacular popularity.

There are only a few of these remarkable single rooms still available in the new 400-room addition. (All double rooms have been taken, but some of the single rooms connect *en suite*.)

Come and see for yourself how conservatively we have presented the attractions of this wonderful home. Just come and ask for the Manager or Hostess. They are at your service any hour of the day or evening.

If you just can't believe it's true; if experience has made you a little calloused about promises, just write or phone Main 10000 for "Home Through the Ages." Surely this extraordinary book will help convince you that a visit is a very fine investment of your time.

A Luxurious Living Room by Day; a Delightful sleeping Chamber by Night.

Hotel St. George
THE HOTEL-HOME for MEN and WOMEN
CLARK ST., BROOKLYN

4 15

4 minutes by Interboro 7th Ave. Subway from Wall St.; 15 from Times Sq. Clark St. Express Station in Hotel.

MORGAN EXHIBITION OF MSS. ENDS TODAY

Collection to Be Taken From Public Library So Scholars May Resume Work.

170,000 VISIT DISPLAY

Attendance a Record for Such an Event—All Classes of People Showed Interest.

Because the priceless manuscripts of English authors which have been on exhibition at the Public Library since Dec. 8 can no longer be kept from the students who were working on them when they were taken from the Pierpont Morgan Library, the showing will be brought to an end this afternoon. The exhibition was originally scheduled to last through December, January and February; then the time was extended to April 1, and finally for another week.

Figures kept at the Public Library show there were as many visitors daily during the last week as during the first, indicating the exhibition could be continued considerably longer without exhausting the persons interested. Mr. Morgan felt, however, it was said, that scholars who were preparing definite editions and using the manuscripts for other research purposes were entitled again to have access to them in the privacy of the Morgan Library.

The exhibition has broken all records for attendance for such events at the Public Library. Director E. H. Anderson said yesterday that 170,000 persons would have attended when today has passed.

An interesting sidelight on the exhibition is that on the day before it was thrown open to the public, when J. P. Morgan came to the library to inspect it he shared the surprise of future visitors at the imposing effect. Mr. Morgan said on that occasion that, intimately as he knew the works as individual manuscripts in their setting in his library, it was the first time he had seen them spread out. He said he had not realized how impressive they would be when arranged for exhibition purposes.

Visitors came from all parts of the country to view the manuscripts. One California woman crossed the continent. She remained in New York one week and saw the exhibition every day. Another woman, a native of Edinburgh, made the trip from West Virginia to see the Burns specimens.

Since Jan. 9, when Fridays were reserved for members of high schools, more than 6,000 students saw the manuscripts. The most distant school to send representatives was a girls' private school in Bryn Mawr, Pa. A delegation of fifty came from a high school at Toms River, N. J.

The most popular individual manuscript was that of Charles Dickens's "A Christmas Carol." Among the school children the most popular item was a letter from Thomas Paine to George Washington. According to Mr. Anderson, all classes of people visited the exhibition.

ALBERTINA RASCH, DANCER, REAPPEARS

Applauded in Solo Dances From 'Bartered Bride' and in Revival of 'Carnival' with Assistants.

Albertina Rasch, former first dancer of the Vienna Opera and of Hammerstein's Manhattan seasons, reappeared in Carnegie Hall last evening with two dozen dancers drawn from four companies she has sent on tour this year. As an exhibition of technical training for young Americans in this classic art of Europe, the program of eighteen numbers prompted a comparison with the older countries where such training is rarer at the present day.

Miss Rasch was applauded in solo dances from Smetana's "Bartered Bride," remembered at the Metropolitan, while she and her assistants revived the Schumann "Carnival," given ten years ago by Diaghileff's Russian Ballet. With the leader as Columbine and Jacques Cartier as Harlequin appeared Marcelo Fernandez as Pierrot, Agnes Roy as Chiarina, Molly Peck as Florina, Rodlan Grizano as Eusebius, Norma Schiitt and Florence Miller as butterflies.

Max Rabinovitch, who accompanied Mr. Chaliapin's tour, was at the piano at the side of the stage decorated in rainbow silks and black by Roth and Lehman, while the costumes in constant change were by Brooks Mahieu. It was announced that part of the proceeds would be used to create dance scholarships for talented girls unable to finance their own training.

RICHARD BYK IN DEBUT.

Polish Pianist Displays a Brilliant Technic in Extensive Program.

Richard Byk, the Polish pianist and a pupil of Leschetizky, made his New York début in a recital at Aeolian Hall last evening. He has played extensively in Europe, especially in Germany, Poland, Austria, Bulgaria and Rumania. He has been soloist with the Dresden Philharmonic, the Munich Tonkunstler Orchestra and others. He played an interesting and extensive program in which Schumann's Etudes Symphoniques and a group of Chopin pieces formed the first part, and Bauer's piano transcription of Moussorgsky's "Pictures at an Exhibition" filled practically the second part.

Mr. Byk is not only the possessor of a brilliant technique but he can call upon a great diversity of moods. His Schumann was inclined to be stormy and feverish and left one with a sense of breathless haste; but his Chopin was altogether poetic and delectable, that touched the heart and calmed the spirit. His aptitude for differentiating his compositions was well illustrated in a mixed group, where Suk, Grainger, Powell and Debussy all called for and received their particular point of view.

The ten "Pictures at an Exhibition" by Moussorgsky-Bauer, which occupied the latter part of the program, were heard in their orchestral version for the first time in New York this season. It has been played many times in the piano transcription. Mr. Byk gave the various pieces their full value, and received great applause at its conclusion.

11-YEAR-OLD PIANIST PLAYS.

Lucie Stern's Performance Portends a Brilliant Future.

Lucie Stern, the eleven-year-old European pianist, who has been successful abroad, made her New York début last evening at Town Hall. She played a heavy program which included a Bach Toccata and fugue, Beethoven's Sonata in C sharp minor, Schumann's Grand Sonata in G minor and a Liszt group. This would have been sufficient to try the mettle of the most seasoned musician. Little Miss Stern displayed a remarkably solid technic in all her pieces. She sometimes missed the idealism of her compositions, but her present performance argues a brilliant future. Her finest revelation came in Beethoven's Sonata, where her careful work showed an emotional awakening. She was much applauded for her Liszt group.

Sixty Musicians Seek Scholarships.

Nearly sixty young musicians in New York have filed applications to appear at a hearing today in Aeolian Hall for free scholarships in the California School of Musical Arts, which opens this Summer in Los Angeles and San Francisco. All these applicants' credentials have been examined by Lazar S. Samoiloff, the director, and they will themselves be heard today by many of the Faculty, who are prominent teachers of this city.

Salvation Army Denies Hunger Tale.

David Franklin, 19 years old, who said he had been living at the Salvation Army Hotel at 225 Bowery, collapsed at Third Avenue and Eleventh Street yesterday and told the police he had been overcome by hunger. "If the boy stayed here," said Brig. Gen. Winchell at the Salvation Army Hotel, "he must have been extraordinarily bashful. Meals are given to any number of men without question."

Today's Radio Program

APRIL 8, 1925.
EASTERN STANDARD TIME.
Numerals after names of stations show wave length in meters.

WEAF, NEW YORK—492.
6:45-7:45 A. M.—Setting-up exercises.
11:00 A. M.—Leslie Joy, baritone.
11:10 A. M.—"The Neglected Age," Dr. Louis Schroeder.
11:25 A. M.—Leslie Joy, baritone.
11:30 A. M.—"The Toddler's Day," Mrs. Philip Gross.
11:50 A. M.—Market and weather reports.
12:00 M.—New York Federation of Churches Lenten services direct from Palace Theatre; address by Bishop William T. Manning; music by Federation Singers.
4:00 P. M.—To be announced.
4:40 P. M.—"Stories from Hans Andersen," Hester Conway.
6:00 P. M.—Waldorf-Astoria dinner music.
7:00 P. M.—WEAF Light Opera Quartet.
7:20 P. M.—"Tax Talk," T. M. Lynch.
7:30 P. M.—United States Army Band.
8:30 P. M.—Washington Quartet.
9:00 P. M.—Concert.
10:00 P. M.—Knickerbocker Trio.
11:00-12:00 P. M.—Lido-Venice Orchestras.

WNYC, NEW YORK—526.
7:30 P. M.—Police alarms.
7:35 P. M.—"Voices of the Night," Dr. G. K. Noble.
8:00 P. M.—Talk, G. P. Nicholson.
8:15 P. M.—Haskell Proper, saxophone.
8:30 P. M.—"Appreciation of Music," Dr. H. T. Fleck; Schulz Quartet; J. J. Kovarik, viola; V. Lubalin, cello.
8:45 P. M.—Della Riordan, female baritone.
10:00 P. M.—Five Messner Brothers.
10:30 P. M.—Police alarms; weather forecasts.
10:35 P. M.—Five Messner Brothers.

WMCA, NEW YORK—341.
3:00 P. M.—L. Dooley, baritone.
3:15 P. M.—Marjorie Holmes, soprano.
3:30 P. M.—Florence Duryea, violin.
3:45 P. M.—Virgil Holmes, baritone.
4:00 P. M.—Nickels Trio.
4:15 P. M.—John Godfrey, baritone.
4:30 P. M.—Bigelow and Lee, songs.
9:10 P. M.—Gisela Amati, soprano; John Finnegan, tenor.
9:25 P. M.—Virginians' Orchestra.
9:45 P. M.—Gisela Amati, soprano; John Finnegan, tenor.
10:00 P. M.—Quartet.
10:40-11 P. M.—Joe Santley, songs.

WJZ, NEW YORK—468.
10:00 A. M.—Talk, Mrs. Julian Heath.
10:20 A. M.—"Influence of Infected Teeth on One's Health," Dr. C. J. Brophy.
10:30 A. M.—"Music for Children," Harriet Seymour.
10:40 A. M.—Talk.
10:50 A. M.—Eleanor Gunn's Fashion Talk.
11:00 A. M.—"The Little Yard," Frances Duncan.
12:00 M.—Trinity Church Lenten service; special recital by choir of Trinity and choir of St. John the Divine.
2:00 P. M.—Presentation of the Bossom Award direct from Julia Richmond High School; orchestra; speakers, Harold G. Campbell, Dr. W. J. O'Shea, George J. Ryan, Dr. Samuel Lindsay, Alfred C. Bossom and W. S. Petitt.
4:00 P. M.—Margaret Van Orden, soprano.
4:15 P. M.—Rose Hoft, piano.
4:30 P. M.—Hotel Ambassador Tea Music.
5:30 P. M.—Market reports; closing quotations of the New York Stock Exchange; foreign exchange quotations; news.
7:00 P. M.—Hotel Commodore dinner music.
8:00 P. M.—Financial review.
8:25-9:30 P. M.—Chas. Fleischman, violin; Ida Litchtenstein, piano; Marie Birkhahn, piano.
9:20 P. M.—Time Question Contest.
9:45 P. M.—Ukulele Bailey.
10:15 P. M.—Wright and Bestinger, songs.
10:30 P. M.—Greenwich Village Inn Orchestra.

WGBS, NEW YORK—316.
10:00 A. M.—Timely talks.
10:10 A. M.—Grete Carton, songs.
10:20 A. M.—"Children's Parties," Madeline Snyder.
10:30 A. M.—Grete Carton, songs.
10:40 A. M.—Beatrice Gritzner, Children's Welfare League.
10:50 A. M.—Grete Carton, songs.
1:30-1:35 P. M.—Scripture reading.
1:35-2:00 P. M.—Georgia Dolan, songs.
2:00-2:30 P. M.—To be announced.
3:00 P. M.—Interview with Dr. Christian F. Reisner.
3:10 P. M.—Emily Mansfield, soprano.
3:20 P. M.—Maybelle Burbridge, beauty talk.
3:40 P. M.—Emily Mansfield, soprano.
3:40 P. M.—Review of "The Spring Flight," J. C. Cutting.
4:00 P. M.—Emily Mansfield, soprano.
4:20-4:30 P. M.—Uncle Geebee.
6:30-7:30 P. M.—Lent's Orchestra.

WHN, NEW YORK—361.
2:15 P. M.—White Way Entertainers.
2:45-3:15 P. M.—Skeete's Orchestra.
3:45 P. M.—Music; readings; talk.
5:00-5:30 P. M.—Casey's Orchestra.
6:30 P. M.—Ciceri Vali, violin.
7:00 P. M.—Alamac Dance Orchestra.
7:30 P. M.—Health talk.
7:35 P. M.—Egan and Bernard, songs.
7:50 P. M.—Matty Lovine, piano.
8:00 P. M.—Marion Ginzburg, soprano; Yvette Ritzler, piano.
8:15 P. M.—Sidney Hawkins, tenor.
8:30 P. M.—Ruth Gallen, contralto.
8:40 P. M.—Marathon Trio.
9:00 P. M.—Orchestra.
10:00 P. M.—Roseland Dance Orchestra.
11:30 P. M.—Silver Slipper Revue; Carr's Orchestra.
12:00 P. M.-12:30 A. M.—Strand Roof Orchestra.

WEBJ, NEW YORK—273.
8:00 P. M.—Barnett's Orchestra.
8:45 P. M.—Bronx Male Quartet.
9:10 P. M.—Doris Rhaldon, contralto.
9:20 P. M.—Isabel Henderson, soprano.
9:35 P. M.—Ken Burdick, baritone.

WFBH, NEW YORK—273.
12:30 P. M.—Lenten service direct from Aeolian Hall.
2:00 P. M.—Eddie Meyer's Orchestra.
3:00 P. M.—Adele Frances, soprano.
3:30 P. M.—Marie Johnstone, saxophone; Lew Cobey, piano.
4:00 P. M.—The Piano Movers.
4:30 P. M.—Beauty Entertainers.
5:35 P. M.—Edward Dies, piano.
6:00 P. M.—Bella Walzer, soprano; Pearl Kramer, piano.
6:15 P. M.—Burton's Orchestra.
7:00 P. M.—Parody Club Orchestra.
7:30 P. M.—Muriel Dae, violin; Mary Kegan, piano.
7:45 P. M.—Irma Sachs, soprano.
7:55 P. M.—Beauty talk, Sadie McDonald.
11:30 P. M.—Studio program.
12:30 A. M.—Cotton Club Revue.

WAHG, RICHMOND HILL—316.
12:00 M.—Addresses on "Etiquette," "Cooking," "Reporting," "Brooks."
7:30 P. M.—Ellen Pierce, contralto.
8:00 P. M.—"Weekly News Digest," H. V. Kaltenborn.
8:30 P. M.—Mind-reading contest.
8:35 P. M.—Philharmonic Trio.
9:00 P. M.—Vocal selections.
9:05 Philharmonic Trio.
9:30 P. M.—369th Infantry Band.
9:55 P. M.—Time signals; weather reports.
10:05 P. M.—369th Infantry Band.
10:30 P. M.—Dance Orchestra.

WOR, NEWARK—405.
6:45-8:00 A. M.—Gym class.
2:30 P. M.—Glassner's Orchestra.
3:00 P. M.—Tivoli Theatre Orchestra.
3:15 P. M.—Robert Treat Orchestra.
7:00 P. M.—R. E. Kennedy, songs and stories.
7:30 P. M.—Lopez Orchestra.
8:00 P. M.—Lionel Storr, baritone.
8:15 P. M.—Joram Lundgren, clarinet.
8:25 P. M.—"Topics of the Day," Spencer A. Armstrong.
8:40 P. M.—Lionel Storr, baritone.
8:55 P. M.—Talk, Dr. Frank Crane.
9:10 P. M.—Joram Lundgren, clarinet.
9:20 P. M.—Frances Nash, piano; Enid Watkins, soprano.
10:30 P. M.—St. Joseph's Roman Catholic Church Choir; Almes Smuck, soprano; Bessie Collier, contralto; G. C. Mabee, tenor; Leo Nadon, baritone; Newark Conservatory Orchestra.
11:30 P. M.—Clay's Orchestra.

WAAM, NEWARK—263.
11:00 A. M.—Happy Hour program.
7:00 P. M.—"Sports," Major Tate.
7:15 P. M.—Society Orchestra.
8:00-9:00 P. M.—Talks; vocal and instrumental solos.
9:00 P. M.—Crescent Trio.
9:30 P. M.—Saxon Club Orchestra.
10:00 P. M.—To be announced.
10:30 P. M.—Society Orchestra.

WRW, TARRYTOWN—273.
10:00 P. M.—Police alarms.
10:05 P. M.—White Plains High School entertainment.
10:30 P. M.—Debate, Resolved, That the Towner-Reed bill should become a law."
10:45 P. M.—White Plains High School Boys' Mandolin Club.
11:00 P. M.—"Pinafore" by artists from White Plains High School.

WIP, PHILADELPHIA—508.
7:00 A. M.—Setting-up exercises.
10:00 A. M.—Menu and talk to housewives, Anna Scott.
1:00 P. M.—Tea Room Orchestra.
1:30 P. M.—Weather forecast.
3:00 P. M.—Elsie Beizier, soprano; Mary McFalls, contralto; Alice Dobbins, soprano; F. Durkin, tenor.
4:00 P. M.—"Mental Machinery in Need of Repairs," Dr. E. F. Barr.
6:00 P. M.—Weather forecast.
6:05 P. M.—Benjamin Franklin Orchestra.
6:45 P. M.—Market reports.
7:00 P. M.—Bedtime story; roll-call; music.

WOO, PHILADELPHIA—508.
11:00 A. M.—Organ recital.
11:15 A. M.—Weather forecast.
11:55 A. M.—Time signals.
12:00 M.—Tea Room Orchestra.
4:40 P. M.—Police reports.
4:45 P. M.—Grand organ; trumpets; Adelphia Orchestra.
7:30-10:30 P. M.—Program from WEAF.
10:30 P. M.—Cantata, "The Crucifixion."
11:15 P. M.—Sylvania Orchestra.

WLIT, PHILADELPHIA—395.
12:02 P. M.—Daily almanac; announcements.
12:05 P. M.—Organ; orchestra; church services.
2:00-3:00 P. M.—Arcadia Orchestra; artists' recital; talk.
4:30 P. M.—Artists' recital; magazine corner.
7:30 P. M.—Dream Daddy.
8:00 P. M.—"Current Events," Dr. G. E. Raiguel.
8:15 P. M.—Travel talk; artists' recital; Philadelphia Elks' program.
10:00 P. M.—Arcadia Orchestra.
10:30 P. M.—Benjamin Franklin Orchestra.

WCAU, PHILADELPHIA—278.
8:00-9:10 P. M.—Talks; music.
9:10 P. M.—Orchestra.
10:10 P. M.—Talk.

WFI, PHILADELPHIA—395.
10:15 P. M.—Market reports.
1:00 P. M.—Bellevue Stratford Orchestra.
1:30 P. M.—Agricultural reports.
3:00 P. M.—Vocal and instrumental solos; talk.
6:30 P. M.—Bellevue Stratford Orchestra.
7:00 P. M.—Bedtime story.

WTIC, HARTFORD—349.
8:00 P. M.—Program from WEAF.

WBZ, SPRINGFIELD, MASS.—333.
11:55 A. M.—Time signals; weather and market reports.
6:00 P. M.—Hotel Lenox Ensemble.
7:00 P. M.—Market report.
7:05 P. M.—Nature stories.
7:30 P. M.—French lessons, Prof. Andre Morize.
8:00 P. M.—"Uncle Bill," by Rip.
8:15 P. M.—Margaret MacFarlane, soprano; Angus MacDonald, baritone.
8:30 P. M.—Boston University Jazz Band.
9:00 P. M.—Margaret MacFarlane, soprano; Angus MacDonald, baritone.
9:15 P. M.—McEnelly's Orchestra.
9:45 P. M.—Program by Yvonne Crosby.
9:55 P. M.—Time signals; weather reports.
10:05 P. M.—Hotel Brunswick Orchestra.

WGY, SCHENECTADY—380.
11:55 A. M.—Time signals.
12:30 P. M.—Market reports.
12:45 P. M.—Weather report.
6:00 P. M.—Market quotations; news.
6:30 P. M.—Children's program.
6:45 P. M.—Adventure story.
7:00 P. M.—Strand Orchestra.

WJAR, PROVIDENCE—306.
10:00 A. M.—Housewives' program.
1:05 P. M.—Concert.
7:30 P. M.—Program from WEAF.

WEAN, PROVIDENCE—370.
11:55 A. M.—Time signals.
12:00 M.—Colonial Concert Orchestra.
12:10 P. M.—Grace Church Lenten service.
12:30 P. M.—Weather report.
12:45 P. M.—Noonday Club meeting.
4:00 P. M.—Colonial Dance Orchestra.
4:30 P. M.—Weather report.
4:35 P. M.—Colonial Dance Orchestra.
8:00 P. M.—Harvard Instrumental clubs.
9:30 P. M.—Rhodes Orchestra.

WORS, WORCESTER, MASS—252.
10:30 A. M.—Talk, Nancy Paige.
10:40 A. M.—Housewives' talk, Lydia Flanders.
11:05 A. M.—Market and weather report.
11:15 A. M.-12:00 M.—Music.
12:00 M.-1:30 P. M.—Luncheon music.
4:00 P. M.—Talk, Nancy Paige.
1:45-2:00 P. M.—Orchestra.
4:00 P. —Talk, Nancy Paige.
4:10 P. M.—Miscellaneous program.
7:10 P. M.—Bedtime story.
8:00 P. M.—Concert.

WGI, MEDFORD, MASS.—361.
7:45 P. M.—Closing stock market reports; world market survey; police reports.
8:00 P. M.—Musicale; popular songs; weather reports.

WEEI, BOSTON—476.
6:45-7:45 A. M.—Setting-up exercises.
12:15 P. M.—Lenten service.
3:00 P. M.—Avalon Orchestra.
6:30 P. M.—Big Brother Club meeting.
7:15 P. M.—Lena York, violin.
8:00 P. M.—Orchestra.
8:30 P. M.—Musicale.
9:00 P. M.—Band concert.
10:00 P. M.—Sinfonians' Orchestra.

WNAC, BOSTON—330.
10:30 A. M.—Bible readings.
10:40 A. M.—Women's Club talks.
12:15 P. M.—King's Chapel service.
1:00 P. M.—Colonial Concert Orchestra.
4:00 P. M.—Colonial Dance Orchestra.
6:00 P. M.—Children's stories; music.
6:30 P. M.—Checker Inn Orchestra.
7:35 P. M.—"On the Trail With the Vagabond," Thomas Dreier.
8:00 P. M.—Harvard Instrumental Clubs.
9:30 P. M.—Concert.

WTAB, FALL RIVER—256.
6:00-7:00 P. M.—Organ recital.

WCAP, WASHINGTON—469.
6:45-7:45 A. M.—Setting-up exercises.
7:30-9:00 P. M.—Same as WEAF.
9:00-10:00 P. M.—To be announced.
10:00-12:00 P. M.—La Java Orchestra.

WRC, WASHINGTON—469.
4:00 P. M.—Fashion developments.
4:10 P. M.—George Rosa, piano.
4:20 P. M.—Talk.
4:30 P. M.—Willard Hotel Trio.
6:00 P. M.—Children's hour.

WCCL, JAMESTOWN, N. Y.—275.
9:00 P. M.—Concert.

WHAM, ROCHESTER—278.
8:30-4:00 P. M.—Eastman Orchestra.
5:00-6:00 P. M.—Organ recital.
6:50 P. M.—Market and weather reports.
7:00-7:30 P. M.—Eastman Orchestra.

WGR, BUFFALO—319.
10:45 A. M.—"What You Can Do in Thirty Minutes," Betty Crocker.
12:00 M.—Weather and market report.
12:45 P. M.—Statler Ensemble.
2:30 P. M.—Concert.
6:30 P. M.—Gertrude Hutchinson and Lester Erlenbach, piano.
7:30 P. M.—News.
9:00-10:00 P. M.—Vocal and instrumental selections.
10:00 P. M.—Joseph Kesselring, tenor; Blanch Carter, violin.
10:30-10:45 P. M.—"House Plants," Harold Brookings.
11:00 P. M.—Supper music.

WFBL, SYRACUSE—352.
12:00 M.-1:00 P. M.—Lenten service.
6:15-7:15 P. M.—String sextet; children's period; weather report.

KDKA, PITTSBURGH—309.
7:00 A. M.—Morning exercises.
8:00 A. M.—Setting-up exercises.
9:45 A. M.—Market reports.
11:55 A. M.—Time signals.
12:00 M.—Weather and market reports.
12:20 P. M.—Trinity Church Lenten services.
3:30 P. M.—Market report.
6:30 P. M.—Presbyterian Church Holy Week services.
6:15 P. M.—Dinner concert.
7:15 P. M.—Market reports.
7:30 P. M.—Children's period.
8:15 P. M.—"Can a Selfish Man Be Successful?" Dr. M. R. Gabbert.
9:00 P. M.—Concert.
9:55 P. M.—Time signals; weather forecast.

WCAE, PITTSBURGH—462.
6:30 P. M.—Dinner concert.
7:30 P. M.—The Sunshine Girl.
7:45 P. M.—Police reports.
8:00 P. M.—Mrs. E. O. Sheets, contralto.
9:00 P. M.—Program from WEAF.
10:30 P. M.—Nixon Orchestra.

CFCA, TORONTO—357.
8:30 P. M.—Toronto Piscitral Sextet.

CFCF, MONTREAL—411.
7:00-8:00 P. M.—Mount Royal Concert Orchestra.

CKAC, MONTREAL—411.
1:45 P. M.—Windsor Trio.
4:00 P. M.—Weather and market reports.

CNRO, OTTAWA—435.
8:00 P. M. — Oratorio, "The Seven Last Words of Christ"; orchestra.

WTAM, CLEVELAND—390.
6:00-7:00 P. M.—Dinner dance music.
8:00-11:00 P. M.—Program from WEAF.
11:00 P. M.-1:00 A. M.—Spitalny's Orchestra.

WEAR, CLEVELAND—390.
7:00-8:00 P. M.—Dinner concert.

WCX, DETROIT—517.
6:00 P. M.—Goldkette's Ensemble.
7:00 P. M.—Music.

WWJ, DETROIT—353.
6:00 P. M.—Dinner concert.
8:00 P. M.—Detroit News Orchestra; Anne Campbell, poet; T. Moore, tenor.
9:00 P. M.—Program from WEAF.
10:00 P. M.—Goldkette's Orchestra.

WEMC, BERRIEN SPRINGS, MICH.—286.
9:15 P. M.—Quartet; talks; soloists.

WSW, CINCINNATI—423.
7:00 P. M.—Dinner concert.
11:00 P. M.—Advertisers' Club program; orchestras; talk; vocal and instrumental solos; monologue.
11:45 P. M.—Hillsboro Orchestra.
12:00 P. M.—Instrumental trio.

WSAI, CINCINNATI—326.
11:00 P. M.—Phi Beta Sorority program; S. Pusateri, baritone; Mitchell Dave, violin.

WHAS, LOUISVILLE—400.
8:30-9:30 P. M.—Orchestra; string selections.
9:30 P. M.—Address; time announced.

WGAZ, SOUTH BEND—275.
8:00-10:00 P. M.—Orchestra; vocal solos.

WSB, ATLANTA—428.
11:45 P. M.—Ruby Boench, songs; Bubert Hoyaux, violin.

KYW, CHICAGO—535.
7:35 P. M.—Bedtime story.
8:00-8:30 P. M.—Dinner concert.
8:33 P. M.—Talks.
9:00-10:00 P. M.—Music; talks.
10:45 P. M.-2:00 A. M.—Midnight revue.
2:00-3:00 A. M.—Insomnia Club program; news every half hour.

WEBH, CHICAGO—370.
8:00-9:00 P. M.—Orchestra; talk; songs.
10:00-11:00 P. M.—Talk; vocal solos; bass quartet.
12:00 P. M.-1:00 A. M.—Music.

WGN, CHICAGO—370.
7:30-8:00 P. M.—Dinner music.
9:00-10:00 P. M.—Vocal and instrumental solos.
11:00-12:00 P. M.—Drake Orchestra; songs.

WQJ, CHICAGO—448.
8:00-9:00 P. M.—Dinner concert.
11:00 P. M.-3:00 A. M.—Rainbow Orchestra; vocal and instrumental solos.

WMAQ, CHICAGO—447.
7:00 P. M.—Organ recital.
7:30 P. M.—Children's stories.
9:00 P. M.—Northwestern University lecture.
9:25 P. M.—Jeanette Durno, piano.
10:00 P. M.—Playlet.

WLS, CHICAGO—345.
7:00 P. M.—Market and weather reports.
7:30-11:40 P. M.—Organ; lullaby time; farm program; theatrical specialties; Lone Scouts program; playlet.

WTAS, ELGIN, ILL.—303.
9:00-11:30 P. M.—Orchestra; soloists.

WCEE, ELGIN, ILL.—275.
11:30 P. M.-1:00 A. M.—Orchestra; soloists.

WJJD, MOOSEHEART, ILL.—302.
9:15-9:15 P. M.—Orchestra; Junior Band.
11:30 P. M.—Program from Chicago studio.

WOC, DAVENPORT, IOWA—484.
7:00 P. M.—Bulletins; police reports.
7:30 P. M.—Bedtime story.
7:50 P. M.—Educational lecture.
10:00 P. M.—Organ; Margaret Mathewson, soprano; weather reports.

WHO, DES MOINES, IOWA—526.
7:15 P. M.-7:00 A. M.—(Thursday) first anniversary program. Seven hundred artists scheduled.

KSD, ST. LOUIS—545.
8:00 P. M.—Lyric Theatre program.

WOS, JEFFERSON CITY—441.
9:00 P. M.—Addresses; music.

WCCO, MINNEAPOLIS-ST. PAUL—416.
6:00 P. M.—Church service.
9:00 P. M.—Program from WEAF.
11:30 P. M.—Nankin Orchestra.
12:30 A. M.—Organ recital.

WDAF, KANSAS CITY—366.
6:50-7:00 P. M.—Market, weather, road reports; time signals.
7:00-8:00 P. M.—Piano; health talk; address; stories; dance orchestra.
9:00-10:15 P. M.—Orchestra; soloists.
12:45 A. M.—Nighthawk Frolic.

KTHS, HOT SPRIGS, ARK.—375.
9:30-10:00 P. M.—Instrumental specialties.
10:00-11:00 P. M.—Arlington Orchestra.
11:00-12:00 P. M.—Eastman Orchestra.

WMBF, MIAMI BEACH, FLA.—394.
10:00 P. M.-2:00 A. M.—Nautilus Orchestra; Rosebrook's Serenaders; soloists.

KOA, DENVER—322.
10:00 P. M.—Schmitt's Orchestra.
10:10 P. M.—Quartet; orchestra; vocal and instrumental selections; address.
12:00 P. M.—Rainbow-Lane Orchestra.

WBAP, FORT WORTH—476.
8:30-9:30 P. M.—Junior European Club concert.
10:30-11:48 P. M.—Texas Hotel Orchestra.
1:00-2:00 A. M.—Black and Gold Serenaders.

PWX, HAVANA—400.
8:30 P. M.—Band concert; talks.

KHJ, LOS ANGELES—405.
10:30 P. M.—University of Southern California program.
11:00 P. M.-1:00 A. M.—Concert.
1:00 A. M.—Music.

KFI, LOS ANGELES—469.
11:00 P. M.-2:00 A. M.—Beverly Hills Shrine Club.

KNX, HOLLYWOOD—337.
11:00-12:00 P. M.—Concert.
12:00 P. M.-1:00 A. M.—Feature.
1:00-3:00 A. M.—Hollywoodland Orchestra.

KFWB, HOLLYWOOD—252.
11:00 P. M.—Studio recital.
12:00 P. M.-2:00 A. M.—Orchestra; soloists.

KPO, SAN FRANCISCO—429.
10:00-10:30 P. M.—Band concert.
11:00-12:00 P. M.—Atwater-Kent artists.
12:00 P. M.-1:00 A. M.—Vocal and instrumental solos.

KLX, OAKLAND—507.
11:00-11:45 P. M.—Instrumental and vocal selections.
11:45-12:00 P. M.—Orchestra.
12:00-P. M.-1:00 A. M.—American Legion program.
1:00-2:30 A. M.—Ballroom entertainers.

New Bedford is the fourth largest market in Massachusetts

Cover it completely with one newspaper

GETTING the news about your products before the whole market is a big advantage. When you can do it by advertising in one newspaper, you have a double advantage. The Standard Mercury will give you this service in New Bedford. At a flat rate of 10 cents a line, it brings your goods to the attention of over 33,000 homes.

We have full information for you on how to build up your sales in this 4th leading market of Massachusetts. Special route-lists have been prepared to save time for your salesmen when they come to New Bedford. Write to us direct, or telephone Chas. H. Eddy Company, national advertising representatives, at Ashland 4547.

Your advertisements can be beautifully reproduced in the Sunday Standard ARTGRAVURE section for 20 cents a line.

NEW BEDFORD
STANDARD MERCURY

to Antwerp

Gateway to the Great Continental Cities

BELGENLAND
Returning from her triumphant World Cruise

Sailings from New York
April 21 • May 28
Regularly thereafter

LAPLAND
April 28

The quaint, yet bustling, harbor of Antwerp is Europe's Convenient Gateway. Hundreds of travelers, who plan their European journeys carefully, land there each season — catch a vivid glimpse of its rare, old beauty—and then move on to Brussels, Paris, Rome or other continental points of interest.

Red Star Service to Antwerp
via Plymouth and Cherbourg

The Red Star Line provides the only transatlantic service to Antwerp, calling regularly at Plymouth for England and Cherbourg for France. Backed by more than 54 years' of experience, its ships are operated with the precision of the great limited trains. The convenience of this service is typified in the fact that passengers land at covered piers in Antwerp.

Red Star ships provide the Continental type of cuisine and service. They are noted particularly for a delightful table, and the *Belgenland* provides à la carte dining service at all hours without extra charge. Distinguished for their steadiness and their delightful atmosphere, they are chosen each year by a growing number of experienced travelers who prefer Red Star service to any other.

Pittsburgh and Zeeland

Here are two delightful cabin ships noted for their pleasant atmosphere. With slightly less of elaborateness in their furnishings and equipment, they offer every essential comfort at more moderate rates than prevail aboard the premier liners *Belgenland* and *Lapland*.

RED STAR LINE

ATLANTIC TRANSPORT LINE · WHITE STAR LINE
INTERNATIONAL MERCANTILE MARINE COMPANY

For sailing dates and complete information apply to the Company's office at No. 1 Broadway, New York, or any authorized steamship agent.

METHODISTS MAKE CHANGES IN PULPITS

State Conference Ends at Kingston With Appointments—3 New District Superintendents

DR. HOUSTON FOR NEW YORK

Three Pastors Receive Purses of Gold at Ceremony—Bishop Wilson Is Eulogized.

Special to The New York Times.

KINGSTON, N. Y., April 7.—The 128th New York Annual Methodist Conference adjourned this afternoon with the reading of the appointments for the new year by Bishop Luther B. Wilson of New York City. The conference has been in session since Wednesday.

Three new District Superintendents were named.

The Rev. Dr. Hough Houston, pastor of the Metropolitan Temple, Seventh Avenue, near Fourteenth Street, was appointed Superintendent of the New York District.

The Rev. Dr. Wallace MacMullen, who has been Superintendent of the New York District for the past seven years and was not eligible for reappointment, was assigned to the pastorate of the Metropolitan Temple.

The Rev. Dr. James J. Henry, who has been pastor of Trinity Church, Poughkeepsie, for the last five years, was promoted to the office of Superintendent of the Newburgh District.

The Rev. Dr. Herbert E. Wright, Superintendent of the Newburgh District for six years and not eligible for reappointment, was assigned to the pastorate of the church at Ossining. He succeeds the Rev. Dr. George W. Downs, who receives a sabbatical year to travel.

The Rev. Dr. George Benton Smith, pastor for the last four years at Liberty, was promoted to the office of Superintendent of the Kingston District.

The Rev. Dr. George W. Grinton, Superintendent of the Kingston District for the past six years and not eligible for reappointment, was assigned to the church at Tarrytown.

With the exceptions of the Metropolitan Temple and St. Andrew's Churches, all the other leading Manhattan churches keep their present pastors.

The Rev. Dr. George A. MacDonald was reappointed Superintendent of the Poughkeepsie District. He will not be eligible to reappointment next year, as he will then have completed six years in that office.

Pastors Get Purses of Gold.

At the Quadrennial General Methodist Conference last May a time limit was restored to the District Superintendency, and again made six years. The previous Quadrennial Conference, at Des Moines, Iowa, had lifted the time limit.

Drs. MacMullen, Wright and Grinton each received a purse of gold from the ministers in their respective districts. The Rev. Dr. Ralph W. Sockman, pastor of the Madison Avenue Church, New York City, presented the purse to Dr. MacMullen; the Rev. Dr. George W. Shahan, pastor of Trinity Church, Newburgh, presented the purse to Dr. Wright; the Rev. Dr. Lafayette E. Travis of Grand Gorge made the presentation to Dr. Grinton. Dr. Travis said that whoever succeeded Dr. Grinton, if he would keep pace with his predecessor, must "step on the gas."

Each of the outgoing Superintendents was eulogized and each made a brief speech of thanks.

The conference stood when the Rev. Adonis G. Feare, Chairman of the Committee on Resolutions of Thanks, paid a tribute to Bishop Wilson. He said every man was happy over the recovery of the Bishop from his illness, which began last July, and he said the conference was especially grateful for the address last Sunday of Bishop Wilson to the newly ordained ministers.

"When he speaks we are aware that God is near," concluded Mr. Feare.

Bishop Wilson returned to New York City late this afternoon. Virtually all the other members of the conference have also left.

The appointments include the following:

NEW YORK DISTRICT.

Ardsley—J. S. Van Burkalow.
Bedford Hills—C. L. Mackey.
Buchanan-Boscobel—J. E. Cates.
Carmel—James Douglas.
Croton-on-Hudson—Frederick Withey.
Dobbs Ferry—R. E. Wilson.
Goldens Bridge-Purdys—R. H. Northrup.
Hartsdale—K. M. McElman.
Irvington-Eastview—To be supplied.
Katonah—R. L. Ross.
Lake Mahopac—J. H. Lincoln.
Mount Kisco—E. E. Hart.
NEW YORK, BOROUGH OF MANHATTAN.
Calvary—W. P. Odell and J. O. Warner.
Chelsea—C. F. Reisner.
Church of the Savior—A. H. Wilson.
Duane—Arthur Jamieson.
Eighteenth Street—W. H. Moser.
Five Points and Italian Mission—E. H. Todd, J. S. Bond and William Nest.
Grace—John L. Davis.
Japanese Mission—S. Kawashima.
Korean Mission—Y. T. Kim.
Madison Avenue—J. M. Pearson, R. W. Sockman.
Metropolitan Temple—Wallace MacMullen; Spanish-speaking work, Juan Gimenez.
Park Avenue—P. C. Weyant; Spanish-speaking work, F. B. Apparico.
St. Andrew's—J. H. Bennett.
St. James's—F. W. Stacey.
St. Mark's—J. W. Robinson, R. A. Bolden.
St. Paul's—R. L. Forman.
St. Stephen's—E. H. Carr.
Salem—F. C. Cullen.
Union—R. J. Harrison.
Washington Heights—J. E. Price.
Washington Square—L. E. Christian.
West Side—C. E. Wagner.

BOROUGH OF BRONX.

Centenary—E. G. Reith.
Epworth—C. H. Andrews.
Fordham—G. F. Snyder.
Mott Avenue—A. H. Nesbitt.
Tremont—A. H. Lofthouse.
Woodlawn Heights—Edwin Corneille.
Woodycrest—L. P. Cary.
North White Plains—J. V. Taylor.
Ossining—H. E. Wright.
Peekskill: First Church—J. C. Eason.
Peekskill: St. Paul's—A. G. Feare.
Pleasantville: Central—J. A. Brimelow.
Pleasantville: First Church—G. E. Wright.
Putnam Valley, supply, G. A. Smith.
Shrub Oak—G. L. Withey.
Tarrytown—G. W. Grinton.
Tuckahoe—W. F. Compton.
Valhalla-Armonk—A. E. Case.
White Plains—F. H. Deming.
Yonkers: Central—G. L. Ross.
Yonkers: First Church—R. E. Bell; Italian, N. A. Sabbarese.
Yonkers: Memorial—W. J. Vaughan.
Morsemere—Geo. M. Stockdale.
Yorktown Heights-Lincolndale—To be supplied.

KILLS WIFE, THEN HIMSELF.

Astoria Seaman's Act Is Reported by a Roomer in Home.

Joseph Reischel, 31 years old, a seaman, killed his wife, May, 30, and then killed himself late last night in the kitchen of their home, at 54 Jamaica Avenue, Astoria, Queens.

Alfred Kneib, a roomer in the apartment, told the police he heard Reischel come in shortly before midnight. A few minutes later, he said, he heard a pistol shot and ran to the kitchen, where he said he saw Reischel with the pistol at his right temple. Before he could stop him, Kneib continued, Reischel killed himself.

Neighbors told the police Reischel seemed intoxicated when he entered the building. He had been home but a few days from a sea voyage. Kneib was taken to the Astoria Police Station for further questioning by Assistant District Attorney Peter M. Daly.

Loft for the Fur Trade.

The Two L Realty Company (Morris Levy & Brother) sold 253 West Thirtieth Street and the estate of Nisan Bassen sold 255 West Thirtieth Street, both being 50 by 98.9 feet. The purchaser plans to erect a sixteen-story building for the fur industry, involving an outlay of about $800,000. Leonard F. Hall Company was the broker.

Long Island City Sale.

The Seidel Realty Company and Royal Genamere sold for Robert Weindorf the southeast corner of Broadway and Sixteenth Avenue in Long Island City. The purchasers will erect taxpayers.

AGAIN TO DEPORT 'EMIR OF KURDESTAN'

Just Ousted by England, He Must Move On, Ellis Island Board Rules.

Said Kahleel Zerdecheno, self-styled "Prince" and "Emir of Kurdestan," was ordered redeported yesterday by the Special Board of Inquiry at Ellis Island, which considered his case as soon as possible after he was returned to New York aboard the White Star liner Celtic from Liverpool. The "Emir" arrived on Monday and went back to Ellis Island yesterday.

There it was explained that the Special Board of Inquiry had definitely ascertained that the "Emir" had sailed from Southampton aboard the steamship Homeric of the White Star Line for New York last July, when he first entered the United States. He was first deported nearly three weeks ago on the ground that he had entered the United States on a fraudulent passport.

The board reconsidered his case in the light of present and past evidence, and then ordered him excluded under Section 13A-1 of the Immigration act of 1924, under which the "Emir" falls as an immigrant not in possession of a quota visa; also on the grounds that he returned within one year after his deportation without obtaining the permission of the Secretary of Labor and that he is likely to become a public charge.

Officials at the Island said that all the old record has been brought up to date and made a part of the new record against Zerdecheno. They explained further, however, that the "Emir" had the right to appeal his case to the Secretary of Labor. The "Emir's" statement upon his enforced return to New York that his luggage was pilfered on Ellis Island and $500 stolen, occasioned the following comment by an official:

"If some one stole $500 from him it was probably taken by a person sleeping in the same room with the 'Emir,' who possibly has as good a reputation as the 'Emir.'"

SQUATTERS' EVICTION DELAYED BY ILLNESS

Gravesend Bay Families Get Time Extension, but Some Refuse to Move at All, Sheriff Says.

Sheriff John N. Harman of Kings County, who went to Gravesend Bay yesterday to notify 150 families that it was the last day on which they could "squat" on land owned by the Harway Improvement Company, found so many ill and unable to move that he extended, with the consent of the company, the final moving hour until midnight Thursday.

However, he announced more than a score of families refused to move even then and he said he will be forced to start eviction proceedings against them.

Four hundred families occupied bungalows they had built on the property under special permits granted by the city while the title to the land was in dispute. All but 150 had moved prior to yesterday, probably fifty more moved during the day and 100 others asked for the additional time to find homes.

William Selleck, agent for the company, who went with Sheriff Harman and the latter's counsel, James A. Blanchfield, said the company would not press families in which there is illness or those who desire to buy the land they occupy.

"This is one of the toughest assignments I have ever had," said the Sheriff. "In all my experience I have never found anything so touching as the situation of these people. We are down here to put out families of clean-living citizens of good stock and a credit to the community. They are victims of circumstances. It is a hard thing, but it must be done."

400 CREDIT MEN MEET.

Have $72,000 to Fight Frauds With Drive Five Days Away.

A dinner attended by 400 members of the Credit Men's Association was held at the Aldine Club last night to make final plans for the drive to raise New York's half of a $1,000,000 national fund to fight credit frauds. Among the speakers were William Frazer, Chairman of the New York committee; W. H. Pouch, New York President of the association; Judge George W. Simpson and William A. Prendergast, Public Service Commissioner.

"The realization that each case of fraud committed against the fund's contributors will be followed up rigorously by the association, must have a deterrent effect upon potential criminals," said Mr. Frazer. Judge Simpson said that there was nothing more important than common honesty in business. "There is no distinction between the commercial crook and the hold-up man except in favor of the latter," he declared, "since you at least see the weapon of the hold-up man." According to Mr. Prendergast, the drive was being anxiously awaited by the crooks.

The drive will begin next Monday. $72,000 has been pledged here.

KECK HEADS ROTARY CLUB.

Officers and Delegates to National Convention Elected.

At the regular monthly meeting of the Rotary Club of New York at the McAlpin last night the election of the following officers was announced: Charles E. Keck, President; Pirie MacDonald, First Vice President; J. Burnett Jones, Second Vice President; Fred B. Sutherland, Treasurer; Directors: Edward P. Chalfant, Phil M. Rose and Edward L. Strickland. Delegates to the International Convention at Cleveland are: Thomas A. Dwyer, J. J. Goldman, J. Burnett Jones, Raymond J. Knoeppel, James P. Poe, Phil M. Rose and Edwin J. Skillman.

After the election of officers a dinner was served. Assemblyman H. Trabee Davison condemned the 25 per cent. reduction of State income taxes, asserting that it was merely a shifting of taxes and that the money would have to be made up by the imposition of additional real estate taxes.

James P. Roe told of plans for Boys' Week, which will be held April 16 to 23.

600 BOOTLEGGERS IN COURT.

Omaha Tribunal Will Need a Year to Hear Cases.

Special to The New York Times.

OMAHA, Neb., April 7.—Over 600 alleged bootleggers were in Federal Court here today to plead to charges of violating the prohibition law. Among them were fifty women. It was the largest number of bootleggers ever gathered in one court in the West. More than 1,000 witnesses were on hand to testify.

Court attaches say at least a year will be required to hear the cases if they can be disposed of at the rate of two a day. Working at high speed, the Court heard 312 plead to the indictment. The rest will plead tomorrow. Twenty-three of the 312 entered pleas of guilty. The others will go to trial before juries. To the first thirteen to plead guilty the Court gave the minimum penalty, but gave the other ten something more.

Boy Runaway Fasted 3 Days.

Hungry and longing for home, George Feeney, 14 years old, of 16 Albion Street, Salem, Mass., was found yesterday gazing into a restaurant window near the Hotel Commodore. A policeman learned that the boy had run away from home last Thursday. It was his plan to get work here, see the circus and become a successful business man, he said. George had not eaten since last Saturday.

AUTOMOBILE EXCHANGE

Rate 70 cents an agate line. Telephone LACkawanna 1000.

Information welcomed from readers that will aid The New York Times in the exclusion of fraudulent advertisements.

AUBURN—60 other bargains at special sale commencing Wednesday, 8 A. M.; first come first served; any terms in reason. Nash Agency, 661 Jackson Av., Long Island City. Open evenings.

BUICK

GIGANTIC SACRIFICE SALE.
ALL EXCEPTIONAL BARGAINS.
NEVER BEFORE HAVE SUCH
REAL VALUES BEEN
OFFERED. THESE CARS
MUST BE SOLD
THIS WEEK.
ALMOST NEW 8-CYL.
PEERLESS 7-PASS. SEDAN;
COST $4,000;
FORMER SALE PRICE $2,000
FOR THIS SALE
$1,950.
ASK TO SEE CAR NO. 41.
ALSO BERLINE LIMOUSINE,
LIKE NEW, No. 42.
THESE CARS CARRY
A NEW CAR GUARANTEE.
TRADE YOUR CAR.
LONG TIME PAYMENTS.
PEERLESS MOTOR CO.,
BROADWAY AT 62D ST.
OPEN EVENINGS. COL. 5766.

BUICK '23 TOURING, $240 CASH and $34 monthly; a rich maroon finish, a good motor and tires makes this a most attractive buy.

WARREN-NASH IS THE SAFE PLACE TO BUY YOUR CAR.

DODGE '23 TOURING, $240 CASH and $34 monthly; you'll have to hurry on this; like new and shows it.

DODGE '23 SEDAN, $339 CASH and $49 monthly; has had the best of care and will give thousands of miles of satisfaction.

NASH CARRIOLE, $348 CASH and $48 monthly; you'll like the special paint and the clean smooth running motor; carries our guarantee.

WARREN-NASH MOTOR CORPORATION, 1,787 Broadway, at 58th St. Open Evenings. Columbus 7200.

BUICK	1925	Spt. sedan, run 3,600 m.
CADILLAC	1925	Coupe, run 50 miles.
CADILLAC	1925	Coupe, run 2,800 miles.
CADILLAC	1925	Suburban, run 200 m.
CADILLAC	1924	Suburban, run 5,500 m.
CADILLAC	1924	Coupe, run 8,000 miles.
CADILLAC	1924	Sedan.
CADILLAC	1924	Touring.
CADILLAC	1924	Phaeton.
LINCOLN	1925	Jud. Berl., run 1,400 m.
LINCOLN	1924	Spt. sed., run 6,000 m.
LINCOLN	1923	Suburban.
STUDEBAKER	1925	Big-6 sed., run 675 m.
JORDAN	1925	"8" Brougham.
FLINT	1924	Sedan.
MARMON	1924	4-pass. Speedster.
PACKARD	1924	"8" Touring.
WILLS STE. C.	1924	Roadster.

L. F. JACOD & COMPANY. 1,860 Broadway. Columbus 7541.

BUICK	1924	Enc. Dr.
CADILLAC	1922	Enc. Dr.
STUTZ	1923	Touring.
HUDSON	1922	Coach.
MARMON	1919	Touring.
RICKENBACKER	1924	Sedan.
WILLS STE. CLAIRE	1924	Tour.
LOCOMOBILE		4 pass. Sports Tour.
PIERCE-ARROW		Coupe&Sports Tour's.
PIERCE-ARROW		4 & 7 Pass. Sedans.

Time Payments if desired. PIERCE-ARROW DISTRIBUTERS, USED CAR DEPARTMENT, 233 West 54th St.; also 236 West 59th St. PHONE COLUMBUS 8500.

BUICK late 1924 sport touring; must sacrifice, $1,250; original condition; many extras; open evenings. 203 West 52d.

BUICK 1925 sport roadster; large saving for new car buyer for quick sale. Lobell, 1,806 Broadway (Columbus Circle).

BUICK, 1925 master six coach, $1,400; 800 miles; practically new; terms; trade. 223 West 53d. Columbus 7678.

BUICK 1925 coupe, 1924 sedan, 5 and 7 passenger. Knickerbocker, 1,694 Broadway, at 53d St. Open evenings.

BUICK 1925-1924 coupe, 4 passenger; original condition. Finance Co., Chickering 2964.

BUICK sport sedan, '23; any demonstration; new paint. Telephone Raymond 3666.

CADILLAC	1924	Roadster.
CADILLAC	1924	Phaeton.
CADILLAC	1924	Touring.
CADILLAC	1924	De Luxe Suburban.
CADILLAC	1924	Standard Suburban.
CADILLAC	1925	Landau Sedan.
CADILLAC	1925	Custom Sedan.
CADILLAC	1923	Sport Sedan.
PIERCE	1925	"80" Sedan.
CHRYSLER	1924	Imperial.
CHRYSLER	1925	Touring.

W. R. Schoonmaker, 1,866 B'way. Col. 2940.

CADILLAC	V 63;	all models.
CADILLAC	61;	all models.
CHRYSLER	1925	roadster and sedan.
DANIELS	1924	sport touring.
MARMON	1924	speedster, 4-passenger.
MERCER	1923	special sport roadster.
LOCOMOBILE	1923	4-passenger sport.

KAPLAN AUTO EXCHANGE, 782 7th Av. (cor. 51st). Circle 7093.

CADILLAC USED CARS—ALL MODELS. Uppercu Cadillac Corp. (Used Car Dept.) Broadway at 63d St. Phone Columbus 7700.

CADILLAC V-63 7-passenger suburban sedan, absolutely like new, fully guaranteed. Int'l Exchange, 1,890 Broadway.

CADILLAC 1924 V-63 7-pass tour. CADILLACS, 1923, sedans and tourings. 225 WEST 58TH ST. CIRCLE 5259.

CADILLAC 1924 V-63 phaeton; hardly tell from new; bargain; guaranteed fully. Aborn, 237 West 55th. Open evenings.

CADILLAC landaulet sedan, 1924 5-passenger sport; practically new. New Amsterdam Storage Warehouse, 19 West 87th.

CADILLAC "61" Imperial sedan. Communicate Owner, Room 234, 1,775 Broadway. Circle 6957.

CADILLAC V-63 Imperial limousine; almost new. Campbell, Pierce Garage, 42 W. 62d.

CADILLAC 61, 4-passenger Judkins sedan, fully equipped. Kaplan, 782 7th Av.

CADILLACS, all types, all models. Knickerbocker, 1,694 Broadway, at 53d St.

CADILLAC 63 7-passenger suburban, Powers, 20 Central Park West. Columbus 3725.

CADILLAC V 63, 7-passenger sedan. 19 Central Park West. Columbus 3894.

CADILLACS, all types; latest models. Int'l Auto Exchange, 1,890 Broadway.

CADILLAC 1923 coupe, like new; sacrifice. Fischer, 136 West 52d. Circle 7626.

CADILLAC 1923 touring, like new; sacrifice. Fischer, 136 West 52d. Circle 7626.

CHANDLER '23 Royal Dispatch, $775; Pike's Peak motor, repainted, reconditioned; fully equipped; terms. Moon Motors, Morningside 7784.

CHRYSLER roadster, sedan, brougham; excellent opportunity for new car buyer; time payments; trades. Knickerbocker, 1,694 B'way, at 53d.

CHRYSLER 1924 Brougham Sedan. Chrysler 1924 Sport Phaeton. Lobell, 1,806 B'way (59th). Open evenings.

CHRYSLERS, all body types; exceptional values. Chrysler Used Car Dept. of Colt-Stewart Co., 1,745 Broadway. Col. 6370.

CHRYSLER 1925 brougham, run few miles. Scott, 136 West 52d. Circle 7625.

DODGE—Drive it for five days FREE; 60 other bargains; special this week only. Nash Agency, 661 Jackson Av., Long Island City. Open evenings.

DODGE, large coupe, special Fischer body; 5,600 miles; price $950. Phone Mandell, Vanderbilt 5190.

DODGE taxi, 23, ready for work. Olinville 2105. 3,026 Webster Av., Bronx.

DURANT 1924 sport touring, fully equipped; will sacrifice. Ask for Mr. Slattery, Van Alstyne Motors Corp., 1,876 Broadway.

FORD coupe, 1924, in perfect condition. Phone Mr. Underhill, Madison Square 1369, between 9 and 5.

FORD coupe, 1924, new paint, excellent condition. 243 West 61st. Canning.

FRANKLIN 10C sedan; practically new car; bargain at $2,000. 127 West 53d.

HAYNES brougham sedans, brand new; every possible equipment; 30 per cent. off list price. Int'l Exchange, 1,890 Broadway.

HUDSON 4-PASS. SPEEDSTER, $775. Beautiful car, latest model, disc wheels, California top. Moon Motors, Morningside 7784.

HUDSON-ESSEX open and closed models in splendid condition, ready for immediate delivery at unusually low prices; also an assortment of other makes; inspection invited. HUDSON MOTOR CAR COMPANY OF NEW YORK, INC., 1,771 Broadway, at 57th St. Circle 6630. Open Evenings.

HUDSON Speedster, 1921, excellent condition; owner leaving town; sacrifice. Taylor, Prospect 10015.

HUPMOBILE 1924 coach, fully equipped, practically a new car, at a very reasonable price. Ask for Mr. Slattery, Van Alstyne Motors Corp. (Hupmobile distributers), 1,876 Broadway. Columbus 8722.

ISOTTA FRASCHINI SEDAN, Straight "8"; practically new; run 3,000 miles; cost $25,000; great sacrifice; any demonstration; trade considered. Nathanson, 1,750 Broadway.

JORDAN USED CAR SALE.
JORDAN Blue Boy, 1923, $1,000.
JORDAN Sedan, 1923, $1,200.
JORDAN Touring, 1923, $900.
JORDAN Runabout, 1923, $1,000.
JORDAN Play Boy, 1923, $1,000.
Many other Jordans, $500 up.
The above cars carry a full guarantee; time payments; your car taken as part payment. Exceptional opportunity to purchase Jordan used cars. Also other makes.
JORDAN USED CAR DEPT., 225 W. 58th St. (one flight up). Circle 2853. New York City.

JORDAN 1924 Victoria coupe, 4 wheel brakes. Brooklyn Jordan, Flatbush and DeKalb Avs. This organization's integrity is your guarantee.

JORDAN 1923 sedan, new car guarantee. Bklyn Jordan, Flatbush & DeKalb Aves.

JORDAN Blue Boy, many extras. Knickerbocker, 1,694 Broadway, at 53d St.

LINCOLN phaeton, like new.
LINCOLN suburban limousines.
LINCOLN 7-pass. touring, California top.
LINCOLN 4-passenger coupes.
LINCOLN 4-passenger sedan.
Lincoln Distrib., Park Av.-46th. Ashland 3030.

LINCOLNS—ALL MODELS. Rebuilt, Repainted, Guaranteed. CADILLACS—ALL MODELS. FULLER-LUCE, INC. (Lincoln Distributers). 218 West 58th St. Circle 6363.

LINCOLN 7-passenger sedan, driven privately 7 months; perfect mechanical condition; upholstery like new; original paint; full accessories. Gillette. Phone 1110 Garden City.

LINCOLN roadster, "Brunn" town car and sport sedan. Lincoln Used Car Exchange, 1,894 B'way, at 53d St.

LINCOLN 1924 suburban limousine, like new; substantial saving. Bouchard. Morn. 1784.

LINCOLN touring, late type, fully guaranteed. Int'l Auto Exchange, 1890 B'way.

LINCOLN 1923 suburban. Powers & Marcus, 20 Central Park West. Col. 3725.

LOCOMOBILE.

For twenty-five years we have been catering to the best families in America.

Come and see what we have to offer!

Reconditioned Locomobiles are rebuilt with the same degree of accuracy and precision as NEW.

Locomobile sportif 4-passenger.
Locomobile sedan 4-passenger.
Locomobile sedans 6-passenger.
Locomobile cabriolets.
Locomobile brougham.
Locomobile limousines.

Other makes at drastic reductions; terms can be arranged; your present car taken as part payment.

Exchange Car Dept. Locomobile Bldg. THE LOCOMOBILE COMPANY, 16 West 61st St. Columbus 7750.

MARMON, late 1923, special 4-passenger sport; condition guaranteed; disk wheels; fully equipped. Lobell, 1,806 Broadway (Columbus Circle).

MARMON 1924 Coupe, $1,900; new appearance; mechanically perfect; any demonstration; other bargains. Nathanson, 228 West 56th.

MARMON sport speedster, 1924; practically new; balloon tires; fully guaranteed. International Auto Exchange, 1,890 Broadway.

MARMON 1924 4-passenger sport, original condition; like new car; big sacrifice price; guaranteed. Aborn, 237 West 55th.

MARMON 4-pass. sport, Duco finish; reasonably priced. Knickerbocker, 1,694 Broadway, at 53d St.

MARMON 1924 suburban limousine, like new; a real bargain. Bouchard. Morn. 1784.

MARMON 1925 coupe, de luxe; sacrifice. Scott, 136 West 52d. Circle 7625.

MERCER SPORT TOURING, $675. Repainted, reconditioned. Moon Motors, Morningside 7784.

MERCER 1922 raceabout, snappy appearance, perfect throughout; bargain. Aborn, 237 West 55th.

MERCER 4-pass. sport, like new; make offer. International Exchange, 1,890 B'way.

MINERVA SEDAN, VERY ATTRACTIVE; PRICE VERY LOW, OR WILL EXCHANGE FOR A LATE ROLLS-ROYCE.
ROLLS ROYCE OF AMERICA, INC., 58TH ST. & 8TH AV., NEW YORK CITY.

NASH and 60 other certified used cars on sale, special prices and terms balance of week. Nash Agency, 661 Jackson Av., Long Island City. Open evenings.

PACKARD SIX. TOURINGS AND ROADSTERS.

We have on hand a selection of repainted, remodeled and thoroughly overhauled roadsters and tourings, ready for the road, at attractive prices.

PACKARD MOTOR CAR CO. OF N. Y., 1,861 BROADWAY. COL. 8900.

PACKARD 1923 4-passenger sport, disc wheels; exceptionally equipped; perfect condition; price low. Aborn, 237 West 55th St.

PACKARD "3-35" Imperial sedan, $950; also Cadillacs, Cole and other Imperials; $350 up. Jandorf, 1,739 Broadway.

PACKARD touring, excellent condition. Inquire Idaho Garage, 153 West 54th. Circle 9824.

PACKARD 1923 single 6, 7-passenger touring; perfect. Finance Co. Chickering 2964.

PACKARD Single Six touring coupe and sedan. Knickerbocker, 1,694 B'way, at 53d.

PACKARD 1924 coupe, like new; sacrifice. Kuh, 230 West 58th. Circle 9920.

PAIGE 1924 sport car, like new; driven 2,000 miles. Tyson Motor Sales Co., Greenwich, Conn. Tel. 1464 Greenwich.

PIERCE-ARROW 25, 33, Enclosed Drive.
Pierce-Arrow 23, 33, 7-passenger touring.
PIERCE-ARROW 25, 33, COUPE.
Pierce-Arrow 24, 80, 7-passenger touring.
POWERS & MARCUS, 20 Central Park West. Columbus 3725.

PIERCE-ARROWS, all models, reasonably priced. TIME PAYMENTS if desired. PIERCE-ARROW Distributers, USED CAR DEPARTMENT, 233 West 54th St.; also 236 West 59th St. PHONE COLUMBUS 8500.

PIERCE ARROW, 7-PASSENGER TOURING, LATE MODEL; USED VERY LITTLE; JUST LIKE A NEW CAR.
ROLLS ROYCE OF AMERICA, INC., 58TH ST. & 8TH AV., NEW YORK CITY.

PIERCE-ARROW 1922, 7-passenger touring; cannot be told from new car; open evenings. 203 West 52d St.

PIERCE 1920, "38," limousine, perfect condition. Hans, 131 West 51st St.

PIERCE 1920 "48" special 4-passenger sport, Pierce Garage, 42 West 62d.

REO TOURING, a late model, repainted and in excellent mechanical condition; a world of driving comfort and real pleasure awaits the buyer of this car; it has looks, power and low operating cost to recommend it; time payments. CONSOLIDATED SERVICE CO., INC., 16 West 61st St. Columbus 8744.

REO, 1923 coupe, wonderful condition, repainted and overhauled; $650. 2,420 Grand Concourse.

RICKENBACKER 1924 sedan, 5-pass.; used only 2,100 miles and looks like new, not a spot or blemish; cheap to a quick buyer. Brighton, 1,077 Atlantic Av., Brooklyn.

ROAMER 4-pass. sport; disc wheels, tonneau shield, &c. Knickerbocker, 1,694 Broadway, at 53d St. Open evenings.

STANLEY steamer, bargain; 5-passenger sedan, 1925 type; New York this week only. Phone Owner, Shore Road 1675.

STUDEBAKER; lady going abroad wishes to sell her special six roadster; just painted; excellent condition; four new cord tires; many accessories. Telephone Murray Hill 1529 before 11:30 A. M.

STUDEBAKER and 60 other reliable used cars; special prices and terms this week only. Nash Agency, 661 Jackson Av., Long Island City. Open evenings.

STUDEBAKER 24 sedanette, $975. Practically new big six, guaranteed; terms, trade. 223 West 53d. Columbus 7678.

STUDEBAKER 1925 Standard Six 5 passenger coupe; run 230 miles. Studebaker, 7th Av. at 123d St. Morningside 8750.

STUDEBAKER big 6, 4-passenger speedster; sacrifice; open evenings. 203 West 52d.

VELIE TOURING, SERIES '22.

$307 cash and $42 monthly for 18 months. Excellent condition and has motometer, spare tires and other extras.

HULETT MOTOR CAR CO., INC., 1,583 Broadway. Columbus 1011.

WILLS STE. CLAIRE 1925 roadster, run 500 miles, fully equipped and guaranteed; tremendous discount to any one interested. On exhibition at the Brighton Auto Exchange, 1,077 Atlantic Av., Brooklyn.

WILLS STE CLAIRE PHAETON, $975. Excellent condition; any demonstration; new appearance; trade considered. Nathanson, 228 West 56th.

WILLS STE. CLAIRE, 4-door Brougham coupe, like new; make offer. Powers, 20 Central Park West. Columbus 3725.

WILLS-STE. CLAIRE sport roadster, late model; bargain $1,050. Lobell, 1,806 B'way.

MOTOR CARS of Every Type. KNICKERBOCKER, 1,694 Broadway, at 53d St. Time payments.

Unused Cars.

AUBURN new 6-cylinder, 5 and 7 passenger sedans at a saving of as high as $1,050; factory guarantee; time payments; immediate delivery. 1,077 Atlantic Av., Brooklyn.

CADILLAC V 63, 7-passenger touring; brand new; tremendous saving. Glass Bros., 19 Central Park West. Columbus 3894.

RICKENBACKER brand new 8-cylinder 4-passenger coupe; $650 cash discount; immediate delivery. Brighton Auto Exchange, 1,077 Atlantic Av., Brooklyn.

WILLS STE. CLAIRE, 1925 brand-new 5-passenger sport sedan, trunk and full equipment, and 7-passenger sedan, 2 bumpers and extra shoe, at a cash discount of $950. On display at Brighton Auto Exchange, 1,077 Atlantic Av., Brooklyn.

ANY make, brand new, at discount. Keystone Sales, Fisk Building. Circle 8648.

ALL MAKES of New Cars, 1925 Models. Sold at discount. Longacre 1888.

Automobiles For Rent.

CADILLACS, PIERCE ARROWS; luxurious limousines; uniformed chauffeurs; $3 hour, $20 day. Uptown and downtown branches. Office, Morningside 9618.

CADILLAC, beautiful imperial limousine; best service; reasonable; monthly. Sawchak. Telephone Trafalgar 6184.

CADILLAC limousine for rent, monthly, weekly; careful, liveried chauffeur. Scott, Columbus 6811.

CADILLAC limousine for rent, monthly, careful liveried chauffeur. Allison, Melrose 6119.

CADILLAC limousines, $3 hour up day rates; monthly reasonable. Hurd, Academy 3944.

NASH sedan; new sport model, with competent chauffeur, for rent by day or week; terms very reasonable. Inquire Frank Fornabio, 931 Courtlandt Av., Bronx.

PIERCE, Lafayette, beautiful limousines; hour, trips, monthly; reasonable; owner drives. Schuyler 8528.

PIERCES, PACKARDS, classy limousines, $3 up; special weekly-monthly rates. Trafalgar 1137.

ROLLS-ROYCE, beautiful landaulets; references from present employer; reasonable. Rody, University 2225.

Automobiles Wanted.

ADVERTISER wants to exchange his investment in real estate (showing large returns) for modern Rolls-Royce automobile. H 546 Times.

NEW automobiles wanted, any make, any quantity; spot cash. Brighton Auto Exchange, 1,077 Atlantic Av., Brooklyn, N. Y.

FIVE-PASSENGER sedan, 1923 or 1924, 6 cylinder; good condition; not over $900; cash. B 15 Times.

AUTOMOBILES—1,000 WANTED. Highest prices; immediate action. Raymond 0641.

AUTOMOBILES WANTED, CASH WAITING. HIGHEST PRICES PAID. COLUMBUS 2727.

NEW automobiles wanted, any make; cash. McCarry, Hillside Av., Jamaica, N. Y.

Garages.

GARAGE, 23,000 square feet, for sale or lease; reasonable. M. Gladstone, 161-18 Northern Boulevard, Flushing, L. I.

Automobile Instruction.

REPAIRING, driving taught, short time license guaranteed; also ladies' classes; reasonable rates. American Auto School, 724 Lexington (59th).

Loans on Automobiles.

AUTO OWNERS—QUICK LOANS. Car in your possession. Confidential. Loans made same day. Easy payments. PEERLESS FINANCE CORPORATION, 250 West 57th St. (corner Broadway), Suite 621. Phones Circle 7082-0827.

MONEY LOANED ON AUTOMOBILES. Car in your possession; confidential; prompt. AMERICAN MOTOR FINANCE CORP., 236 West 55th St. Columbus 9100, 1,239 Bedford Av., Brooklyn. Nevins 1711.

AUTO OWNERS—QUICK LOANS. CAR IN YOUR POSSESSION. LOWEST RATES—NO RED TAPE. BETHLEHEM FINANCE CORPORATION, 1,650 BROADWAY (51ST). CIRCLE 0065.

IMMEDIATE LOANS ON CARS While used or in storage. Confidential. CIRCLE AUTO FINANCE CO., 250 W. 57TH ST., FISK BLDG. CIRCLE 7874.

IMMEDIATE LOANS ON AUTOMOBILES while in your possession. Fulton Discount Corp., 262 Fulton St., Brooklyn. Main 8615.

RENTED TWO APARTMENTS THROUGH ONE ADVERTISEMENT

April 2, 1925.

The New York Times:

A seven-line advertisement on the Real Estate Pages of The New York Times recently rented my apartment in Pelham, accomplishing what I had failed to do through other means in several months.

I inserted an advertisement in the Sunday edition of The Times. Before 9 o'clock I was receiving telephone calls, and a procession of applicants followed all day Sunday and Monday. I had a choice of tenants and selected the one I felt was most reliable.

On another floor in a neighboring building was a lady who had been anxious to rent her apartment. By 5 o'clock I had rented not only my own apartment but secured a desirable tenant for hers also.

S. DOUGLAS MALCOLM
General Manager Advertising, American Express Company, 65 Broadway, New York.

RESORTS.

CALIFORNIA. CALIFORNIA. CALIFORNIA.

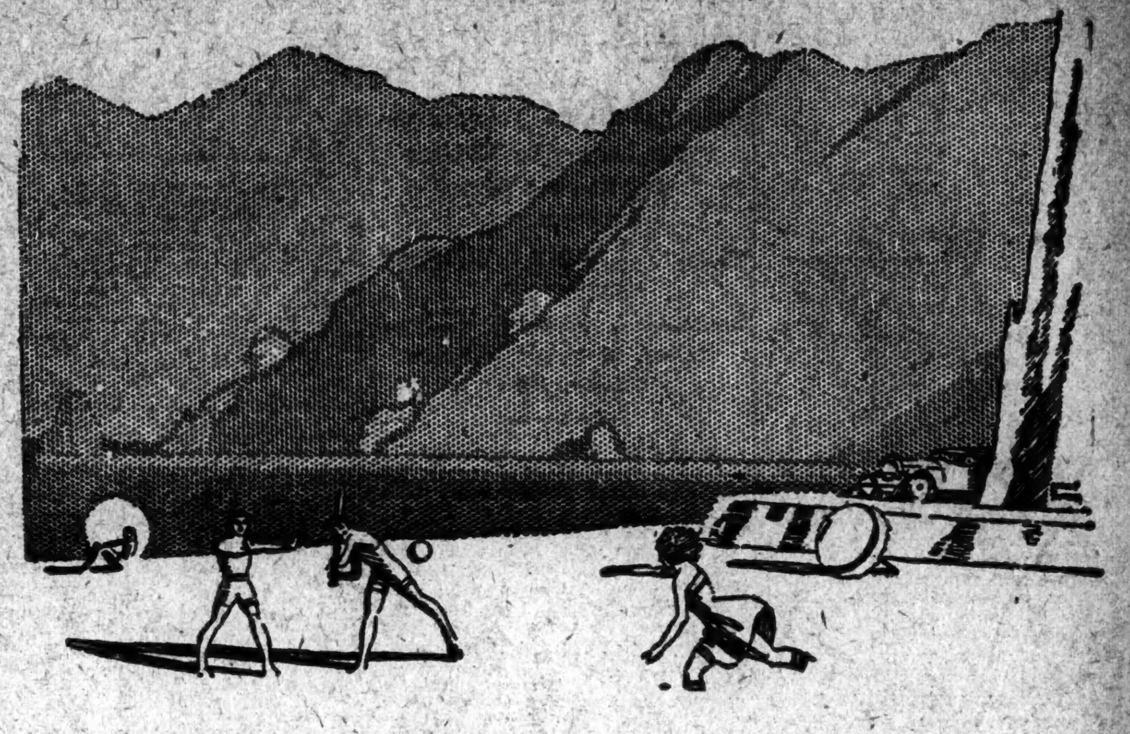

A New Kind of Summer

—Plan It Now

The world's finest summer playground is calling to you now. Fascinating, different—it offers complete change of scene—a change you need.

DECIDE today, that your summer vacation this year will produce that *complete change* which always brings the greatest profit. Don't do the usual things this summer.

Here, within a radius of a hundred miles, are high mountains, lovely valleys, quiet lakes, sea shores, all the favorite summer sports—golf, tennis, bathing, sailing, camping, mountain climbing, fishing—and all connected by five thousand miles of beautifully paved motor roads and splendid interurban trolley lines so that *today's whim* may be *completely* satisfied.

The most rapidly growing population in the world, testifies to the year 'round climatic advantages in this favored section

In the evening there is an open air concert by a great philharmonic orchestra, or a Pilgrimage Play, a dance or dinner at a famous restaurant. And *no rain* to interfere.

Temperature? The averages—U. S. Government Weather Bureau figures for 48 years—are as follows: 48 Junes, 66 degrees; 48 Julys, 70; 48 Augusts, 71; 48 Septembers, 69.

This is Southern California in the summer, with its Missions and its palms, a summerland supreme—and you have never seen it!

Come now and stay all summer, or plan now to come in June. You'll never forget it.

Special round trip tickets on sale from May 15 to September 30 (with return trip privilege to October 31) make it easy to come.

At least, find out all about it. See railroad ticket agents, or mail coupon below. But do it now.

Southern *California Summers*

Average 69°—a 48 Year Record

All-Year Club of Southern California,
Sec. 86A, Chamber of Commerce Bldg., Los Angeles, California.
Please send me full information about the summer and year around vacation possibilities in Southern California.
Name__________
Address__________

LEGAL ADVERTISEMENTS.

IN THE DISTRICT COURT OF THE United States for the Northern District of Illinois, Eastern Division.—In Equity. No. 4696.—BINKLEY COAL COMPANY, Plaintiff, against CHICAGO, MILWAUKEE AND ST. PAUL RAILWAY COMPANY, Defendant. IN THE DISTRICT COURT OF THE United States for the Western District of Michigan, Northern Division.—In Equity. No. 289.—BINKLEY COAL COMPANY, Plaintiff, against CHICAGO, MILWAUKEE AND ST. PAUL RAILWAY COMPANY, Defendant. IN THE DISTRICT COURT OF THE United States for the District of Minnesota, Fourth Division.—In Equity. No. 445.—BINKLEY COAL COMPANY, Plaintiff, against CHICAGO, MILWAUKEE AND ST. PAUL RAILWAY COMPANY, Defendant. IN THE DISTRICT COURT OF THE United States for the District of Montana.—In Equity. No. 144.—BINKLEY COAL COMPANY, Plaintiff, against CHICAGO, MILWAUKEE AND ST. PAUL RAILWAY COMPANY, Defendant. IN THE DISTRICT COURT OF THE United States for the Southern District of New York.—In Equity. No. E. 31-394.—BINKLEY COAL COMPANY, Plaintiff, against CHICAGO, MILWAUKEE AND ST. PAUL RAILWAY COMPANY, Defendant. TO ALL HOLDERS OF CLAIMS AND DEMANDS AGAINST CHICAGO, MILWAUKEE AND ST. PAUL RAILWAY COMPANY.

Notice is hereby given that pursuant to orders entered March 18 and March 19, 1925, in the above entitled causes, H. E. Byram, Mark W. Potter and Edward J. Brundage, have been appointed receivers of the property and assets of Chicago, Milwaukee and St. Paul Railway Company. Said orders, among other things, provide that:

1. All claims and demands against said Chicago, Milwaukee and St. Paul Railway Company (hereinafter called the Railway Company), shall be presented to said receivers within three months from March 18th, 1925.

2. All persons failing to present their claims or demands against the Railway Company to said receivers within said period of three months, shall be barred from sharing in the benefits of the distribution of the moneys and proceeds of the properties of the Railway Company that are now or hereafter shall be in the hands of said receivers, and from sharing or participating in the distribution of any of the proceeds arising from the sale of said properties if such sale shall be hereafter adjudged and decreed in said cause. All claims and demands which are allowed by said receivers shall, unless the court shall hereafter otherwise determine, be deemed to have been proved, but all claims and demands not allowed by said receivers shall be proved before a special master hereafter to be appointed, pursuant to such orders and directions in respect thereof, as may hereafter be made by the court.

3. Nothing herein contained shall be deemed to prevent any claimant from prosecuting his claim by suit or action in any court of competent jurisdiction against the Railway Company, whether such suit thereon has been heretofore or shall hereafter be instituted, provided, however, that no claim or demand shall be entitled to share in any distribution of any of the proceeds arising from the operation or sale of any of the properties of the Railway Company unless presented to said receivers as herein required; and provided further that the court reserves the right at any time to fix a reasonable time in which all disputed claims and demands which have been presented to said receivers as herein required shall be finally proved before a special master.

4. Nothing herein contained shall be construed as requiring holders of the bonds or other obligations constituting the funded debt of the Railway Company, or the trustees of the instruments under which said bonds or obligations are issued, to present their claims in respect of such bonds and obligations to said receivers, as hereinabove provided, but the court reserves the right hereafter to fix the time in which such claims shall be presented and proved.

Pursuant to said orders, public notice is hereby given to all holders of claims or demands hereinabove required to be presented to said receivers to present their said claims and demands to said receivers, within three months from March 18, 1925, at their offices, in the Union Station Building, Chicago, Illinois, or at No. 42 Broadway, New York City, New York. All claims and demands must, except as otherwise authorized by the receivers, be presented by filing proof thereof in form approved by the receivers. Forms for proof of claims and demands may be obtained from the receivers at any of said offices and will be mailed to all claimants upon request.

Dated, Chicago, Illinois, March 18, 1925.

H. E. BYRAM,
MARK W. POTTER,
EDWARD J. BRUNDAGE,
Receivers.
Union Station Building, Chicago, Illinois.

A NEW MEXICO EMERGES.

Twelve Million Pauper Peasants Enter New Era of Education and Agricultural Development—African Island Offers Great Mineral Wealth—Albania's Latest Revolution—New Light on Evolution—World's monthly history narrated by eminent professors. Other features. April Current History, news stands, 25c.—Advt.

NEW YORK.

IDEAL COUNTRY LIFE WITHIN A HALF HOUR OF GRAND CENTRAL

Hotel GRAMATAN
BRONXVILLE, N. Y.
Directly at the Station

All City comforts in the midst of the Hills and Woods of Westchester County, offering either quiet rest or every seasonable outdoor sport.

The rates, too, are surprisingly reasonable

Henri Pauchey & Son, Inc., Lessee.
Bronxville 3150

NEW JERSEY—Atlantic City.

GRAND ATLANTIC HOTEL
Virginia Ave. near Steel Pier
SPECIAL EARLY SPRING RATES
Auto Bus Meets Trains. Booklet.
O. D. PAINTER, Owner and Mgr.

The TRAYMORE ATLANTIC CITY
The Preeminent Hotel Achievement

GALEN HALL
ATLANTIC CITY, N. J.

PRINCESS Ocean end S. Car. Av. $3 dly. $17.50 wk. A. P. White serv. thruout. Bklt. Paul C. Rosecrans.

BOUVIER—European Plan
160 SO. TENNESSEE AVE., NEAR BEACH.

PENNSYLVANIA.

In-The-Mountains

GALEN HALL HOTEL
WERNERSVILLE, PA. Open Apr. 17
18 Hole Golf. J. L. Nelson, Mgr.

NEW JERSEY—Lakewood.

The Laurel House
LAKEWOOD, NEW JERSEY
Catering to a select clientele
Homelike, quiet, restful
GOOD GOLFING
N. Y. Office, 383 Madison Ave. Town and Country, Vanderbilt 4990. Frank F. Shute, Manager.

MICHIGAN.

MOUNT CLEMENS MINERAL BATHS
World renowned for Rheumatism, Nervousness and that run-down condition. Open all the year. Twenty miles from Detroit. Write for Booklet.
Business Men's Association, Mt. Clemens, Mich.

WASHINGTON, D. C.

16TH ST. MANSIONS
16TH ST. AT R N.W.
WASHINGTON, D. C.
Offers Superior Accommodations at Reasonable Rates
Located in the heart of the residential section of Washington, only a few blocks from the White House.
Newly and artistically furnished.
F. E. LUCAS, Manager

BURLINGTON HOTEL
Five Minutes' Walk to Everything
WASHINGTON, D. C.
380 Rooms—With Bath, $2.50 to $4.00
Single room and bath, with breakfast $3.50; Double, $6.00.
CHERRY BLOSSOM TIME IN WASHINGTON.

BERMUDA.

VISIT BERMUDA IN APRIL
Most delightful time of year
PRINCESS HOTEL
OFFERS SPECIAL RATES
during month of April. All outdoor sports. Remains open until May 1st.
Summer: Hotel Aspinwall, Lenox, Mass.

INSTRUCTION

Preparatory Schools.

New York Preparatory School 36th Year
DAY AND EVENING DEPTS
New York—72 Park Av., bet. 38 & 39 Sts.
Brooklyn—Corner Franklin and Jefferson Avenues
ESPECIALLY PREPARES FOR
COLLEGE, REGENTS
Also WEST POINT and ANNAPOLIS
Send for Catalog and "Success in Regent Exams."

Accountancy Schools.

Accountancy
—new evening classes are now forming. Telephone Cortlandt 1465. Pace Institute, 30 Church St., N. Y.

Business Schools.

BILLING MACHINE OPERATORS. BIG DEMAND. Knowledge of typewriting will make expert operator quickly. Tuition reasonable. BURROUGHS SCHOOL, 217 Broadway.

PRATT SCHOOL, 42 WEST 46th ST. Business and Secretarial Training. Individual Instruction. Students under sixteen not admitted.

Miscellaneous.

PROFESSIONAL boxing taught privately by professional. Smith, 515 W. 125th St.

Language Schools.

CORRECT FRENCH accent conversation taught by lady superior education. H 563 Times.

Dancing.

ARTHUR MURRAY'S DANCE STUDIO
Largest staff of America's finest teachers of ballroom dancing. You can learn in six strictly private lessons. Rates greatly reduced this month.
787 Madison Ave. Rhinelander 10375

C. & D. STUDIOS, INC.—A Dancing School of highest repute for the family, baby, adult. Ballet-Social dancing instruction. Inquiry invited. 2786 Broadway, between 104th and 105th Sts. Tel. Academy 3387.

ALBERT H. HARRIS, 637 Madison Av.—Real instruction ballroom dancing; no freakishness; private and class lessons; investigate. Phone Regent 7228.

FAY EVELYN, foremost teacher of ballroom dancing; beginners' special seven lesson course; advanced pupils; tango; lessons strictly private. 900 7th Av. (57th). Circle 7593.

MODERN DANCING taught privately by refined young lady. Muriel Parker, Bryant 4623.

FRANCES FANDJIRIS, instruction social dancing; French tango. 19 E. 49th. Plaza 9420. Formerly Hostess, 14 E. 60th.

LEARN to dance and be popular. Chase's Private School, 139 Lenox Av., near 116th.

NEW YORK BUILDING DOWN $100,000,000

Bradstreet's March Figures Record Huge Slump From Same Month in 1924.

BELIEVE BOOM IS WANING

Large Cities Outside New York, However, Show Gains in Construction Projects.

Bradstreet's report on building operations in the United States during the first quarter of the current year give "evidence that the building boom has passed its crest and is on the ebb." The March total of expenditures permitted for, says the paper, greatly exceed that for the shorter month of February, and the totals for large cities outside of New York continue to show gains compared with a like period last year, but with New York included, it is pointed out, a good-sized decrease is shown from March a year ago, when expenditures permitted for reached their peak.

"With returns from 152 cities included, the total expenditure for March is shown to have been $338,932,928, as compared with $405,049,199 at the same cities for March a year ago and $255,383,676 in February this year," says the paper. "There is shown a gain of 32.7 per cent. for February, but a decrease of 16.3 per cent. from March, 1924. Explanation of this decrease from March a year ago is had largely in the total at New York for that month. This city, with all five boroughs reporting, records a total of only $87,552,791 for March, as against $69,817,112 in January and $188,613,802 in March last year, a gain of 25.4 per cent. over February, but a loss of 53.5 per cent. from March a year ago. In the other 151 cities $251,380,127 is recorded as against $185,566,655 in February and $216,435,397 in March last year, gains of respectively 35.3 and 16.1 per cent. from February this year and March, 1924."

The usual summary table follows:

	March, 1925.	Feb., 1925.
New England	$17,144,004	$9,472,729
Middle Atlantic.....	136,788,400	93,785,256
Central Western...	78,848,341	62,031,879
Northwestern	12,388,059	8,396,625
Southwestern	18,037,723	18,422,539
Southern	32,252,983	28,418,481
Far Western	43,473,416	34,856,258
Total U. S.....	$338,932,928	$255,383,767
New York City...	87,552,791	69,817,112
Outside New York.	251,380,127	185,566,655
Canada	5,669,766	2,825,627

"It is to be noted that the Middle Atlantic group, influenced by the large decrease from a year ago at New York," adds the paper, "shows a big decline from March, 1924, whereas all other groups show gains. Reasons for this are found in good-sized increases shown in Chicago, Detroit, Philadelphia, Cleveland, St. Louis, Kansas City, Baltimore, Washington, San Francisco, Portland, Ore., and Seattle. Los Angeles, while showing a gain over February, also like New York, shows a good-sized decrease from March a year ago.

"Ninety-nine cities, or about two-thirds of all reporting, show larger totals for March than a year ago."

The appended table of building expenditures by months covers the two-year period during which construction broke all earlier records:

	1924.	1923.
Jan., 177 cities....	$221,895,647	$203,379,425
Feb., 177 cities....	275,082,145	226,964,373
Mar., 178 cities....	418,025,105	393,548,864
First quarter..	$915,002,897	$823,892,662
April, 178 cities..	$300,710,909	$318,678,783
May, 178 cities..	297,082,401	269,005,985
June, 178 cities....	263,592,733	242,800,332
Second quarter	861,386,043	$830,485,100
Six months....	$1,776,388,940	$1,654,377,762
July, 178 cities....	230,898,957	$233,888,611
Aug., 178 cities....	243,688,196	242,750,246
Sept., 178 cities....	236,551,695	219,141,518
Third quarter.	$711,138,848	$695,780,375
Nine months...	$2,487,527,788	$2,350,158,137
Oct., 180 cities....	$277,437,215	$274,922,511
Nov., 180 cities....	233,641,249	252,765,662
Dec., 180 cities....	250,764,725	250,442,139
Fourth quarter	$761,843,189	$778,130,312
Twelve months.	$3,249,370,977	$3,128,288,449
	1925.	1924.
Jan., 180 cities....	$214,438,541	$222,210,297
Feb., 180 cities....	266,646,372	275,694,451
Mar., 152 cities....	338,932,928	405,049,199
First quarter....	$820,017,841	$902,953,947

NAMM REPORTS INCREASE.

Gross Business for Last Fiscal Year Was $17,466,255.

The gross business of A. I. Namm & Son of Brooklyn for the year ended Jan. 31, 1925, aggregated $17,466,255, according to a statement issued yesterday. This is an increase of $255,771 compared with the preceding fiscal year. Net profits were $1,234,210, before deducting interest and taxes.

The general balance sheet shows an increase in the surplus to $3,322,483 as of the close of the year. Cash on hand amounted to $1,222,649, which was sufficient to pay all current debts and show a balance of $423,622. The ratio of current assets to current liabilities was 4½ to 1.

DETECTIVE IS SHOT IN CHASE AFTER NEGRO

Had Arrested Man Who Broke Away—Officer Badly Wounded —Comrades Offer Blood.

Detective Joseph F. Anselimini, one of the youngest men assigned to the Special Service Division, was shot and seriously wounded yesterday morning by a negro he had arrested for having policy slips in his possession. His assailant escaped, but the police have ascertained his identity, it was said, and last night were searching for him. The shooting occurred in the hall of a tenement at 2,496 Seventh Avenue. Anselimini is in Harlem Hospital with a fighting chance for life.

Anselimini, with Detective F. J. Wardman, also of the Special Service Division, were looking for suspicious characters in the negro section of Harlem. Several negroes came down the stairs of the Seventh Avenue building, where a poolroom is located, and the detectives searched them for policy slips and weapons. The man Anselimini arrested was one of the group.

The negro suddenly wrenched himself from the detective's grasp and ran up the stairs with Anselimini after him. The detective was half way up the stairs when the fugitive turned and fired one shot. Anselimini collapsed and rolled downstairs.

Wardman leaped over his fallen companion and revolver in hand ran up the stairs, but the negro had fled down a fire escape and disappeared. Wardman then took Anselimini to the hospital in a taxicab. Meanwhile some one notified Police Headquartrs and reserves from the West 135th Street Station scoured the neighborhood for the negro.

Anselimini, who was shot in the neck, gave a good discription of his assailant. The detective is 25 years old, has been on the force since June, 1922. He lives with his wife at 1,092 Second Avenue. Half a dozen policemen volunteered to give their blood if transfusion was necessary.

Rhinelander Window Dedicated.

A stained glass window, the gift of Philip Rhinelander in memory of his son, T. J. Oakley Rhinelander 2d, was dedicated in Holy Trinity Church, Eighty-eighth Street near Second Avenue, yesterday morning by the Right Rev. Herbert Shipman, D. D. The donor's son lost his life as a soldier in the World War. The window was made by Henry Halliday of London.

BUSINESS WORLD

COMMERCIAL PAPER.

Yesterday—4 per cent. for the best names. Monday—4 per cent. for the best names. The quotations are for six months' paper.

Worsteds Expected to Do Better.

In any improvement in the demand for men's wear heavyweights, worsteds are expected to do considerably better than earlier in the season. Selling agents base this opinion on the fact that buyers in their operations so far have bought woolens, covering their needs in these weaves to a much greater extent than in worsteds. Despite the falling off in the demand for the latter, they comprise a substantial proportion of the lines of many clothing firms which have yet to cover their worsted requirements.

Sale of Rabbit Skins.

About 300 bales of rabbit skins from Australia and New Zealand, as well as a quantity of coneys, were sold at auction here yesterday in the warehouse of the New York Auction Company, Inc., 218 West Twenty-sixth Street. The attendance was of fair size. Although buyers, especially users of the hatters' varieties, gave evidence of wanting lower prices, they took goods with a fair degree of activity. The best price obtained for hatters' rabbit was about $1.04 a pound, with $2 a pound paid for the best furriers' pelts. The latter ran about five to five and one-half skins to the pound. Compared with the prices received at the general sale of the company last February, those obtained for the hatters' rabbit yesterday slumped about 15 per cent. Those received for the furriers' rabbit averaged about 5 per cent. off the February levels.

Business Now Active Enough.

With only a few business days remaining between now and Easter, the rush for goods on the part of consumers that was anticipated by makers of the better classes of silk hosiery has set in in earnest. According to the sales executive of one of the leading houses in the market, the amount of business that had been done over the counter in fine silk hose in the metropolitan district, up to the beginning of this week, had not been any too satisfactory. The sales manager in question further said that, so far as he could gather, the department stores catering to the wealthier class of trade had been getting less of it than the specialty shops. Now, he said, both classes of retailers are "getting theirs," which fact is shown by the duplicate business that is being written from day to day to fill in stocks broken by the improved consumer buying.

Style Houses Buying Confidently.

Something like a sharp line of division is being drawn by buyers between higher priced fabrics for the women's wear trade for Fall and the "volume business" cloths. An executive of one of the leading firms making the higher grade weaves remarked yesterday, for example, that he was surprised over the interest shown by ready-to-wear style houses in cashmeres ranging up to $9.50 per yard. On the other hand, representatives of mills which stress prices and volume report that Fall business is slow in developing. The explanation of the situation is said to lie in the fact that the style houses feel entirely confident about placing orders, relying on a sure outlet, whereas other factors in the cutting-up trade are studying the difficulties of volume merchandising for the Fall with great care and caution.

Novelties Have the Call.

Were it not that jobbers have not stocked up any too heavily on wash cottons for the current season, and that they are from day to day ordering novelties of one kind or another with which to meet the demands made on them by their retail customers, the local market for colored cottons would be rather flat right now. Although there is a fair business passing in the more staple colored fabrics, both light and heavy, it is the call for novelties that gives the market whatever real snap it may have. It is not much. The ons and offs of cotton, particulary the latter, have given the manufacturers no basis on which to make prices stable, and buyers are not slow to realize this fact. The result is that talk of higher prices on the part of the former is regarded by the latter largely in the light of a joke. To the manufacturers, however, the situation has a serious side.

Gray Goods Not Active.

The outstanding features of yesterday's trade in the local market for gray goods were the prices paid for spot lots of 38½-inch 64-60 and 39-inch 68-72 printcloths. The latter brought 11⅛ cents, due to their scarcity, although it was possible to buy that construction for next month's delivery as low as 11 cents. The 64-60s sold for spot shipment as 9⅝ cents, but for deliveries beginning in June they were to be had at three-eighths of a cent less. The sheetings were only fairly active, with most of the buying confined to the lightweight goods. In the 36-inch sheetings these sales were reported: 5-yards at 8¾ cents, 5.50s at 7¾ cents and 6.15s at 7 cents. Business was done in 72-80 pajama checks at 10¾ cents, while the 64-60 checks brought 8¾ cents.

Active Last-Minute Business.

To a large extent the last-minute demands for Easter ready-to-wear have been up to expectations, according to wholesalers here, although last Saturday was the first day in which the retailers got any real "kick" out of consumer buying. Business during the present week for the wholesalers has been of the rush variety and confined mainly to those stores near by enough to get merchandise delivered in time for selling over the next few days. Excepting in basement goods and similar low-priced garments, the wholesalers will go into the pre-Easter period with no substantial surplus. The post-Easter demand will be largely for silk garments and is expected to be more active than is usually the case.

Yarn Demand Continues Slow.

While there has been a small gain in new business in worsted yarns, much of the orders for both weaving and knitting descriptions stipulate prices too low to interest spinners. At the same time there has been some trading by second hands and spinners, who have stocks of certain yarns, at prices below the general market. A more active demand for worsteds is anticipated after Easter and this is held likely to stimulate somewhat the demand for yarns going into their production. The buying of knit goods yarns continues generally slow, although there is some call for bathing suit and jersey cloth numbers. Wool spun yarns are in some request in special lines.

Study Early Fall Style Trends.

Ready-to-wear designers are now beginning to give more active attention to the preparation of models for late Summer and early Fall. Those representing the leading style houses in the market are convinced that the ensemble vogue will again be the leading thing for Fall and are planning their work on that basis. While the straight-line silhouette will be the keynote of the new styles, it will be greatly varied through the use of flares, godets, revers and varied self or contrasting inserts. Since the high-grade woolen and worsted fabrics are plain although lustrous, the use of silk neckline and border reliefs for dresses and of a lavish amount of fur trimmings for coats is indicated. Buttons are expected to be largely used for trimming details.

The Idea Took Hold.

A local distributer of silverware, wishing to stimulate the movement of certain articles in his line, recently set about figuring out special sales ideas. He worked out several to his satisfaction, yet there remained nothing to move a line of silver and glass bud vases that he wanted to get started. Suddenly it dawned upon him that Mothers' Day was not far off, and that it might move a lot of vases if retailers could be made to play them up in conjunction with a white carnation for that event. He immediately got busy with his trade, with the result that about twenty-five gross of the vases have already been sold. A special price helped produce the business.

ARRIVAL OF BUYERS

Arriving Buyers may register in this column by telephoning LAckawanna 1000.

ALBANY—Holly's; J. Epstein, coats; 131 W. 35th (Hoffman & Hartblay).

ALLENTOWN, Pa.—Galansky & Nathan; R. R. Nathan, ready-to-wear; Pennsylvania.

ATLANTA, Ga.—Chamberlain - Johnson - Du Bose Co.; B. W. Smith, rugs, carpets, upholstery; 60 W. 35th (Wm. M. Van Buren).

AUGUSTA, Ga.—Kay Co.; N. Brown, children's silk dresses; 147 W. 33d (G. Silver).

BALTIMORE—Julius Gutman & Co.; E. J. Gutman, cloaks, suits; Pennsylvania.

BALTIMORE—Blum's, Inc.; Mrs. E. Matson, ladies' wearing apparel; Breslin.

BALTIMORE—Joel Gutman & Co.; Miss S. Rice, trimmings and laces; 115 W. 30th (Weill & Hartmann).

BALTIMORE—Stewart & Co.; Miss L. Bailey, big lots women's, misses' coats, immediate delivery; I. Plaut, big lots women's, misses' popular priced dresses, immediate delivery; Miss F. Jeffries, big lots girls', juniors' coats, immediate delivery; 17 E. 39th (Associated D. G. Corp.); 3d floor.

BALTIMORE—Bernheimer-Leader Stores Co.; Miss A. V. Decker, poiret coats, low-priced silk dresses; A. N. Goldstein, silks; Miss M. Epley, art needlework, gift shop mdse.; H. Schwartz, wash goods; A. Delevie, draperies, floor coverings, blankets, trunks; 128 W. 31st (American Retailers Assn.).

BALTIMORE—Brager's; Miss F. Budnick, basement coats, dresses; 115 W. 30th (B. F. Levis); Pennsylvania.

BALTIMORE—The Hub; H. J. Tarshis, ready-to-wear; 1,150 Bway. (F. Lilienthal & Co.)

BALTIMORE—B. Feldman Co.; L. Feldman, new silk, tub-silk dresses; 1,180 Bway. (Lipshitz & Shapiro.)

BALTIMORE—Blumberg Bros. Co.; A. Blumberg, mdse. mgr.; 43 Leonard; Wolcott.

BAY CITY, Mich.—Raphael & Seaman; D. Raphael, jobs better ensemble suits; 141 W. 36th (Research Alliance).

BINGHAMTON, N. Y.—Fowler, Dick & Walker; R. B. Cease, basement dept.; Imperial.

BOISE, Idaho—Falk Merc. Co.; H. E. Willis, ready-to-wear; 115 W. 30th (Weill & Hartmann).

BOSTON—C. F. Hovey Co.; upstairs—Mrs. J. Maurice, silk and novelty underwear; basement—C. F. Finberg, mdse. mgr.; Miss M. Puffer, ensemble suits, dresses; 225 5th Av., Room 611.

BOSTON—Shepard Stores; J. H. Fullerton, blankets, cottons, linens; 220 5th Av. (F. Atkins).

BOSTON—Gilchrist Co.; upstairs—Miss Staples, misses' dresses; 200 5th Av., Room 602.

BOSTON—Jordan, Marsh Co.; Miss Kane, misses', juniors' underwear, bathrobes, petticoats; 432 4th Av.

BOSTON—Jordan Marsh Co., upstairs, Mrs. G. Gately, misses', children's sweaters, infants' haberdashery, nursery furniture; Mrs. S. Grant, women's costumes, women's high-grade dresses, women's youthful dresses; H. C. Howard, trimmed and untrimmed millinery; J. S. Martin, china; Miss J. E. Rowell, corsets; 432 4th Av.

BOSTON—Chandler & Co.; Miss Ryan, specials, sweaters; knitted coats, suits; 6 E. 39th, 8th floor.

BOSTON—Wm. Filene's Sons Co.; upstairs—Mr. McCarthy, men's furnishings; Miss Gilman, silk and muslin underwear; Mr. Young, millinery. Basement—Mr. Reiter, women's, misses' coats; Miss McGrail, jobs and odd lots stouts' coats, dresses; Mr. Ring, women's, misses' dresses; 225 5th Av.

BOSTON—Meyer Jonasson & Co.; Miss Helen Robin, lace and net dresses, women's silk sport dresses; 19 W. 34th (P. S. Farmer).

BOSTON—Peerless Petticoat Co.; S. Andrews, silks, cotton, radiums, jerseys, trimmings; 200 5th Av., Room 510.

BRIDGEPORT—Howland D. G. Co.; J. D. Granfield, hosiery, underwear, gloves, umbrellas, handkerchiefs, men's furnishings; 128 W. 31st (American Retailers' Assn.).

BRIDGEPORT—D. M. Read Co.; R. S. Husted, upholstery goods; D. O'Connor, basement, ready-to-wear; 315 4th Av. (D. G. Alliance).

BUFFALO—J. N. Adam & Co.; H. W. Atkins, laces, handkerchiefs; 17 E. 39th (Associated D. G. Corp.); 3d floor.

BUFFALO—Wm. Hengerer Co.; J. F. Hart, wash goods, flannels, domestics; W. J. Boyle, silks, dress goods; 17 E. 39th (Associated D. G. Corp.); 3d floor.

BUFFALO—J. N. Adam & Co.; Miss S. Slegel, big lots women's, misses' popular-priced dresses, immediate delivery; Miss R. E. Crumlish, big lots girls' and juniors' coats, dresses, immediate delivery; 17 E. 39th (Associated D. G. Corp.); 3d floor.

BUFFALO—Hens & Kelly Co.; W. H. Reinhardt, men's, boys' furnishings, hosiery, gloves, umbrellas; 1,164 Bway (Fellows' Buying Corp.).

CHICAGO—The Fair; Miss J. Rosenberg, jobs Philippine, Porto Rican underwear; 225 4th Av. Room 811.

CHICAGO—Sears, Roebuck & Co.; J. Potasch, Fall suits; 115 5th Av.

CHICAGO—Eiseman Mfg. Co.; R. Eiseman, Lester Eiseman, children's dresses and coats for Fall; 24 E. 21st.

CHICAGO—Weil & Kaufman; A. M. Kaufman, fur-bordered coats; 1,209 Bway (A. Sisselman & Co.).

CHICAGO—M. Miller & Sons; E. Miller, popular-priced silk dresses, fur trimmed poiret coats; 1,180 Bway (Lipshitz & Shapiro).

CHICAGO—Janet Dress Co.; H. Saperstein, popular-priced stout silk dresses; 1,180 Bway (Lipshitz & Shapiro).

CHICAGO—Klee Bros. & Co.; J. A. Adams, men's, boys' clothing; 200 5th Av. (G. G. & J. Meyer); Pennsylvania.

CINCINNATI—John Shillito Co.; W. D. Clark, dress goods, silks, velvets; 432 4th Av.

CLEVELAND—Wm. Taylor Sons & Co.; upstairs (room 823), Miss M. Crockett, girls', juniors' wear; Mrs. E. Seas, infants' wear; L. Harmel, boys' wear; G. Benz, woolens and piece goods; W. Ansley, silks; basement (room 810), J. Comins, coats; Mrs. A. Gray, dresses; Miss F. Lawson, girls', infants' wear; R. Griffith, boys', men's wear; 225 5th Av.

CLEVELAND—The Bailey Co.; B. Gorney, jobs large quantities silk dresses; 112 W. 38th (National Dept. Stores, Inc.), 19th floor.

CLEVELAND—May Co.; J. A. Swanson, coats, suits, furs; 1,115 Bway.

DAYTON—Rike-Kumler Co.; L. Weinstein, jobs, stouts' coats; Mrs. Boulware, corsets, brassieres; 225 5th Av. (Retail Research Assn.).

DENVER—A. T. Lewis & Son D. G. Co.; Mrs. W. H. N. Francis, children's and infants' wear; 276 5th Av. (C. A. Cook).

DES MOINES—Younker Bros.; Miss Golly, silk, muslin underwear; 448 4th Av. (I. S. Farian).

DETROIT—J. L. Hudson Co.; upstairs: Mr. Fitzgibbons, div. mdse. mgr.; Miss Murphy, dresses; R. L. Thompson, shoes; basement: H. O'Dea, coats, suits; P. Hysham, dresses; Miss Fetz, sil' and muslin underwear; 225 5th Av. (Retail Research Assn.).

DETROIT—Crowley, Milner & Co.; Mrs. B. Bowman, jobs better dresses; F. D. Mellen, popular-priced coats; H. P. Selman, better coats; C. H. Gainsley, jobs men's popular-priced trousers; 100 W. 32d.

DETROIT—Baron's, Inc.; J. L. Ludwig, silk coats, bengaline, satin (immediate delivery); 1,328 Bway (Rice & Weil).

DETROIT—Newcomb, Endicott Co.; Miss C. Sigwald, millinery; Miss A. Grossman, dresses; 115 W. 30th (Weill & Hartmann).

FALL RIVER—R. A. McWhirr Co.; Miss M. Devlin, art goods; 315 4th Av. (D. G. Alliance).

HARRISBURG, Pa.—Bowman & Co.; H. H. Bowman, gen'l mdse.; 103 Grand (Jay & Co.).

HARTFORD—Sage, Allen & Co.; J. H. Sawyer, carpets, rugs; 315 4th Av. (D. G. Alliance).

HAZLETON, Pa.—New York Sample Shop; J. Schilling, jobs, children's, juniors' coats; 110 W. 34th, Room 506.

INDIANAPOLIS—W. H. Block Co.; C. H. Paige, dress goods, silks, wash goods; 463 7th Av. (S. M. Goldberg); Pennsylvania.

JOHNSON CITY, Tenn.—McCown-Mahoney Co.; L. W. McCown, dry goods, notions, men's furnishing goods; Pennsylvania.

JOHNSTOWN, Pa.—M. Nathan & Bros. Co.; M. Sachs, men's clothing, furnishings; 120 W. 32d (A. Fantl).

KANSAS CITY—H. D. Lee Merc Co.; E. B. Brenton, furnishing goods; Pennsylvania.

LANCASTER, Pa.—Leinbach & Co.; Miss C. Hersh, ready-to-wear dresses, blouses, coats, suits; 105 Madison Av. (Mdse. Reporting Co.).

LANCASTER, Pa.—Bair & Witner; Miss M. I. Cooney, coats, skirts, sweaters; 261 W. 35th (Amelia Rosenau).

LANCASTER, Pa.—Watt & Shand; W. S. Sullivan, ladies' and children's garments, furs; 432 4th Av. (D. G. Union); Imperial.

LEBANON, Pa.—W. L. Hall Co.; L. Hall, two piece tailored suits; 19 W. 34th (P. S. Farmer).

LOUISVILLE—Stewart D. G. Co.; Miss L. B. Covert, sports suits, coats, dresses; Miss B. Juengst, stouts' wear; 17 E. 39th (Associated D. G. Corp.); 3d floor.

LOUISVILLE, Ky.—Erno Shirt Co.; H. Rosenblum, shirtings; Pennsylvania.

MIAMI—Burdine & Quarterman; A. Carr, ready-to-wear; 120 W. 32d (A. Fantl).

MILWAUKEE—Ed Schuster Co.; L. F. Krueger, upholstery goods, pictures; 105 Grand (Jay & Co.).

MILWAUKEE—Blumenfeld, Loch Co.; L. F. Locher, millinery; 15 W. 38th (V. A. Plaut).

MIDDLETOWN, Conn.—J. H. Bunce Co.; R. E. Molander, silks, dress goods; 315 4th Av. (D. G. Alliance).

MINNEAPOLIS—Powers Merc. Co.; J. S. Eimland, big lots women's, misses' coats, immediate delivery; 17 E. 39th (Associated D. G. Corp.), 3d floor.

NASHVILLE—Castner-Knott D. G. Co.; M. F. Kelley, silks; 23 E. 26th (W. T. Knott).

NEW HAVEN—Shartenberg & Robinson Co.; L. C. Donahue, drugs, toilet goods; J. H. Galligan, gloves, laces, ribbons, jewelry; &c.; W. S. Capler, men's, boys' furnishings; L. C. Rochelau, mdse. mgr.; 315 4th Av. (D. G. Alliance).

NEW HAVEN—Gamble-Desmond Co.; J. T. Baird, domestics, linens, blankets, flannels; J. Volin, shoes; 432 4th Av. (D. G. Union).

NEW HAVEN—Mendel & Harris, Inc.; J. Sullivan, domestics, linens, silks; M. H. Harris, rugs, linoleums, upholstery; D. Kadis, juvenile and children's clothing, men's, boys' furnishings, ladies' hosiery, ladies' knit underwear; 115 West 30th (B. F. Levis).

NORTHAMPTON, Mass.—Miss E. Donovan, ready-to-wear; Breslin.

OKLAHOMA CITY—Baker, Hanna & Blake; O. Zerboni, dress goods and draperies; 395 Broadway (Woodward & Mitchell).

PHILADELPHIA—The Fink Co.; Miss L. Steinberg, M. Hirsch, women's underwear; 112 West 38th (National Dept. Stores, Inc.); 19th floor.

PHILADELPHIA—Frank & Seder Co.; A. M. Broida, basement ladies', children's muslin underwear; I. Weill, jobs men's assorted shirts; 112 W. 38th (National Dept. Stores, Inc.); 19th floor.

PHILADELPHIA — Gimbel Bros. (subway store); Miss R. Phillips, specials in girls' coats, sizes 7-14; lightweight materials, including poirets and flannels; 9 A. M., Bway and 32d (N. Y. office).

PHILADELPHIA—Stewart's; Miss Heisen, closeouts, medium price ensemble suits; 120 West 32d (A. Fantl).

PHILADELPHIA—Blauner's; J. Rappaport, dresses (for immediate delivery); 120 West 32d (A. Fantl).

PHILADELPHIA — Lit Bros.; H. Shivers, trimmed millinery; 1,261 Bway.

PHILADELPHIA—Gimbel Brothers; Miss A. Guggenheim, umbrellas; Bway & 32d (New York Office).

READING, Pa.—Pomeroy's, Inc.; J. A. Burkey, upholstery goods; 159 Madison Av. (Syndicate Trading Co.); Herald Square.

RICHMOND—Cohen Co., J. F. O'Brien, house furnishings, china; 23 E. 26th. (W. T. Knott).

RICHMOND, Va.—Didenhover & Dubois; W. M. Didenhover, coats, suits, waists, dresses; Pennsylvania.

SALT LAKE CITY, Utah—Classic Shop; S. Mahoof, ready-to-wear; Pennsylvania.

SAN FRANCISCO—Lester Levy & Albam; Lester Levy, coats, wraps; Pennsylvania.

SPRINGFIELD—Forbes & Wallace Co.; Miss Livingston, coats, suits; Mrs. Peppin, children's wear; 159 Madison Av. (Syndicate Trad. Co.).

SPRINGFIELD—Reynaud's; B. Goldberg, jobs children's dresses, coats; 270 W. 38th, 12A floor.

TOLEDO—Isenberg Bros. Co.; J. Epstein, jobs ensemble suits; 334 5th Av. (B. B. Feldenfeld).

TOLEDO—Lion D. G. Co.; A. C. Birk, floor coverings, upholstery; 23 E. 26th (W. T. Knott).

TRENTON, N. J.—Yard's; L. H. Cohen, general mdse.; 370 7th Av. (Wm. Gross & Co.); Pennsylvania.

TROY, N. Y.—W. H. Frear & Co.; R. E. Holahan, clothing, carpets, rugs; Herald Square.

WASHINGTON—Lansburgh & Bro.; Mrs. L. C. Jones, glove-silk and knit underwear, house dresses; 128 W 31st (American Retailers Assn.).

WASHINGTON—Lansburgh & Bro.; Mrs. M. Trotter, misses' and infants' wear; 128 W. 31st (American Retailers Assn.); Pennsylvania.

WASHINGTON—M. Goldberg; A. M. Domb, jobs silk and cloth ensembles, 8-9 A. M.; Claridge.

WHEELING, W. Va.—The Hub; W. R. Elkan, coats, dresses; 131 W. 35th (Hoffman & Hartblay); Pennsylvania.

WICHITA, Kan.—Thurston Co.; M. Miller, flowered georgette dresses; 334 5th Av. (B. B. Feldenfeld).

WILKES-BARRE, Pa.—Wilkes-Barre D. G. Co.; Miss S. Latimer, representing; 23 E. 26th (W. T. Knott).

WILKES-BARRE, Pa.—Duncan & Homer Co.; Miss K. Barrett, coats, suits, dresses; 105 Madison Av. (Mdse. Reporting Co.).

WILKES-BARRE, Pa.—Fowler, Dick & Walker; W. P. Moffitt, boys' clothing, basement mdse.; Pennsylvania.

WILKES-BARRE, Pa.—A. Rifkin & Co.; B. Heller, linens, white goods; Pennsylvania.

YORK, Pa.—A. L. Hydeman, mdse. manager; Pennsylvania.

YOUNGSTOWN—Youngstown D. G. Co.; J. Bowmaster, men's furnishings; G. J. Wallace, blankets, linens, towels, upholstery goods; 60 Worth (White & Pardee).

ASK RECEIVER FOR STOUTS.

Creditors Bring Proceedings Against Officers of Pirika Chocolate Co.

Petitions in bankruptcy as individuals were filed yesterday in the United States District Court, in Brooklyn, against Walter R. Stout and Oscar M. Stout, President and Vice President of the bankrupt Pirika Chocolate Company, Inc., of 792 Dean Street. Judge Marcus B. Campbell appointed John H. Gamaldi as receiver in both cases.

The plaintiff in the petitions filed yesterday against the Stouts are the Brotherhood of Locomotive Engineers Cooperative Trust Company, with claims amounting to $50,000; The Quaker City Financing Company, with another claim of $50,000, and Irving R. Waite, assignee of a note for $1,000 held by the Commonwealth Bank. Manning Stires is the attorney for the petitioners.

The petition asked for the appointment of a receiver to act independently of, but in friendly cooperation with Frederick R. Crane, receiver for the company. The bankruptcy action against the Stouts as individuals grows out of the the bankruptcy of the company, inasmuch as the three banks signing the petitions hold notes of the Pirika Company which are endorsed by the Stouts.

Gilbert S. Winant, Vice President and General Sales Manager of the Pirika Company, announced yesterday his resignation from the concern.

Favors Deisels for 14 Ships.

Special to The New York Times.

WASHINGTON, April 7.—Steps were taken today by the Emergency Fleet Corporation to equip with Deisel engines fourteen of a fleet of eighteen vessels that have been designated for Deisel conversion. The action of the corporation was approved by the Shipping Board. The conversion propesed is to be undertaken by authority of an act of Congress which appropriated $25,000,000 for the purpose. Twelve of the vessels are on the Eastern coast, one at San Francisco and one at Seattle.

Fire Damages Rann & Co. Factory.

Fire partially destroyed the embroidery factory of Nat Rann & Co., Inc., Twenty-first and Jackson Streets, West New York, yesterday morning, causing damage estimated at $75,000. The building caught fire when an employe threw some burning waste material in a rubbish heap. Firemen worked three hours before the flames were extinguished. The embroidery concern also has offices in New York City at Fifth Avenue and

FIRE ENGINE TAX DECISION.

American-La France Company Expects to Get $1,000,000 Refund.

A decision that motor driven fire engines are not subject to a war revenue tax of 3 per cent. imposed by Congress on the sale of motor vehicles by manufacturers, producers or importers, was handed down yesterday by the United States Circuit Court of Appeals. The decision was on an appeal by the American-La France Fire Engine Company from a judgment in the United States District Court of the Western District of New York. The opinion, which was written by Judge Manton, was concurred in unanimously by Judges Rogers and Hand. The appeal was argued by William P. Chapman Jr. of Sackett, Chapman, Brown & Cross of this city.

After Congress passed the revenue acts in 1917 and 1918 concerning motor vehicles the Treasury Department ruled that the fire engines were exempt from its provisions. Two years later the department reversed this ruling and the American-La France company was called upon to pay taxes on its products sold to municipalities. The payment was made under protest. The company expects to obtain a refund of about $1,000,000 as a result of the decision.

The Court of Appeals upheld the claim of the company that fire engines, being used for a governmental purpose and not for transportation of passengers or property, were in a class by themselves and not in the class of vehicles taxable under the Congressional legislation.

Pulp Mill Lets Contracts.

Special to The New York Times.

MONTREAL, Quebec, April 7.—Contracts have been let by the Wayagamack Pulp and Paper Mill to be placed in operation at Three Rivers. Ground wood mill machinery and newsprint machines will be installed by Charles Walmsley & Co., Ltd., of London, England.

BUSINESS NOTES.

The Habanix Leather Product Company, Toledo, Ohio, belt manufacturer, and the Charles Wallerstedt Manufacturing Company, maker of leather garters, are now represented in the East by Eli Gottlieb, with offices at 1 West Thirty-fourth Street.

A leaflet has just been issued describing the revised procedure for submission to arbitration of disputes between buyer and seller as adopted by the National Boot and Shoe Manufacturers' Association of the United States, Inc.; National Association of Shoe Wholesalers of the United States, National Shoe Retailers' Association and Tanners' Council of America.

A review of the activities of the National Council of American Importers and Traders, Inc., for 1924 is given by Frank Van Leer Jr., Executive Secretary, in his annual report issued yesterday.

Furs and flannels, dresses and coats offered for prompt acceptance and ready disposal.

BUYERS' WANTS—OFFERINGS TO BUYERS

Telephone LAckawanna 1000

The New York Times exercises care to exclude misleading statements or dishonest offers.

BUYERS' WANTS.

Fifteen cents per word each insertion.

ARTIFICIAL Silk Wanted—150, spot cash. Clifton Knitting Mills, Brooklyn. Stagg 5990.

BEADED Bags Wanted—German knitted; will pay cash. Telephone Wisconsin 9385.

BENGALINES Wanted—Very heavy quality, black ottoman. Roshkind & Soloff, 6 West 32d.

BENGALINE Wanted—Stevens French blue. Lackawanna 5392.

CLOTH Wanted—Poiretsheens, high shades, at price, cash. Louis Magidoff, 122 West 27th. Lackawanna 5498.

CLOTH Wanted—Poiretsheen and poirets, all colors. Hammer, Friedman & Reiss, 142 West 36th.

CLOTH Wanted—Open for quantity high-shade poiret twills. Royal Coat, 501 7th Av.

CLOTH Wanted—09252, 09164 or similar, all colors. Victor Everett, Lackawanna 0210.

CLOTH Wanted—Buckley & Cohen, style 660, colors 97-93-94-95. Lackawanna 3041.

CLOTH Wanted—Diagonal cheviots. R. & R., 35 West 31st St.

CLOTH Wanted—Stevens 4600. Chelsea 4597.

CLOTHS Wanted—Open for poiretsheen, powder blue, green, apricot; for cash. Mines & Flaster, 141 West 36th.

COATS Wanted—Poirets and suedes, plain and fur-trimmed, for cash. Lackawanna 9817. 260 West 35th, 2d floor.

COATS Wanted—Poiret twills, plain and fur trimmed, ladies' and children's. 38 West 32d, 4th floor.

COATS Wanted—Jobbers buying Fall ladies' and misses'; looking all day. 12 West 32d, 10th floor.

COATS Wanted—Quantity green flannel coats. Lipshitz & Shapiro, 1,180 Broadway.

COATS Wanted—Jobbers looking at Fall samples all week. 5th Floor, 215 West 37th.

COATS Wanted—1,000 poiretsheen, for spot cash; only snappy styles. 10 West 32d.

COATS Wanted—Now ready to look at Fall samples. 50 West 29th, 4th floor.

COATS Wanted—Silks and cloth; better kind. Senmelman, 17 West 30th.

COTTON Goods Wanted—Imported only; novelties, printed, dress materials, shirtings, organdies, voiles. Supreme Textile, 159 Madison Av. Caledonia 4450.

COTTON Goods Wanted—Spot cash, quantity no object. H. M. Knopp, 406 Broadway.

CREPE de Chine, Printed, Wanted—J. Rosenberg Co., 501 7th Av.

DRESSES Wanted—Large jobber now placing stock orders on new Spring silks and novelty materials; samples 9-5 daily. 28 West 33d, 5th floor. Pennsylvania 6330.

DRESSES Wanted—Jobber placing order on late Summer and early Fall styles in silks, georgette, lace and cloths. Call with samples, 131 West 35th, 4th floor.

DRESSES Wanted—Jobber placing orders on new silk dresses, georgettes and broadcloth; bring samples. S. G. S. Dress Co., 566 7th Av.

DRESSES Wanted—Jobbers placing orders on new silks, satins and georgette dresses; bring samples. 463 7th Av., 14th floor, front.

DRESSES Wanted—Jobber placing orders on new Spring silk and novelty materials; bring samples. Shirley, 145 West 27th.

DRESSES Wanted—Jobs silks, any quantity, discarded samples; highest prices; spot cash. Kramer, Lackawanna 6481.

DRESSES Wanted—Jobber placing orders on voiles; bring samples. B. Miller, 3 West 30th. Lackawanna 4218.

DRESSES Wanted—Children's; jobber looking at 2 to 6 Fall lines; state price range. Y 2227 Times Annex.

DRESSES Wanted—Jobber buying plain and fancy georgettes, your own material. 526 7th Av., 4th floor.

DRESSES Wanted—Large jobber now looking cotton dresses, samples. 1,370 Broadway, 12th floor.

DRESSES Wanted—Jobs, spot cash, all materials, any quantity. Miller, Fitzroy 6954.

DRESSES Wanted—Spot cash, any quantity silk, better kind. Pennsylvania 4685.

FLAT Crepes Wanted—High shades, for immediate; bring sample pieces. Eclipse Dress, 463 7th Av.

FURS Wanted—Dog sets and collars; viatka coneys, Mandel's beaverettes, chinchelets; all kinds of borders; cash. Hamilton Garment Co., 455 7th Av., 5th floor.

FURS Wanted—Mandel and mouflon borders; any quantity for cash. Horowitz Bros., 352 7th Av.

FURS Wanted—Mouflon, beige, collars, cuffs, borders. Philip Schlansky, 138 West 25th.

FURS Wanted—Squirrel belly plates, Robinsky and other paw plates. Fruhof, 103 West 29th.

FURS Wanted—Squirrel belly collars. Hammer, Friedman & Reiss, 142 West 36th.

FURS Wanted—Jobs mandel borders; quantity; cash. Ellis, 151 West 26th.

FURS Wanted—Borders of all descriptions. Henry Rosenzweig, 333 7th Av.

FURS Wanted—Mink, squirrel, belly edging. Charlop Brothers, 469 7th Av.

FURS Wanted—Mandel Borders. Ohringer & Schechter, 143 West 29th.

FURS Wanted—Vicuna fox; cash. Rittmaster, 500 7th Av.

GEORGETTES Wanted — Quantity high shades. National Garment Co., 501 7th Av.

JOB Lots of Ladies' and Children's Dresses Wanted—Any quantity; spot cash. Phone Spring 6416.

KASHAS Wanted—Quantity for cash; good quality. Watkins 1730.

MOKANA Wanted—Buckley & Cohen, color 242. Benjamin Holdt, 141 West 16th.

PLAIDS, Stripes and Check Coatings Wanted—Large quantity, any quality. Gramercy 3021.

POIRETSHEEN Wanted—High shades only; poiret twills, light weight velours. Hamilton Garment Co., 455 7th Av., 5th floor.

POIRET Twill Wanted—American 09164, black and navy. Lackawanna 2300.

POIRET Twill Wanted—High shades. Lackawanna 7574.

PRINTED Crepes and Georgettes Wanted—Hollow & Perlo, 12 West 32d.

SILKS Wanted—Printed crepe de chines; will pay cash for quantity. See Mr. Nat Levy, Room 607, 1,225 Broadway.

SILKS Wanted—Open for large quantity of silks, suitable for linings, for cash. Mines & Flaster, 141 West 36th.

SILKS Wanted—Any description, any quantity; spot cash. Lippman, 225 5th Av. Madison Square 7061.

SILKS Wanted—Weighted flat crepe, at a price; rust, blond, goblin and green. Rosenthal, 234 West 39th.

SILKS Wanted—Flat crepes, large quantities, at price. 1,359 Broadway, 36th St. entrance, 16th floor.

SILKS Wanted—Satin canton, crepe-back satin. Florence Silk Co., 409 4th Av.

SILK Wanted—Satin-striped silks, tub, for lining. Leibman-Hurwitz, 333 7th Av.

SILKS Wanted—Plaids; any quantity for cash. Sherman Bros., 22 West 27th.

SILKS Wanted—Printed. Moe D. Leipzig & Bro., 526 7th Av.

SUITS, Balbriggan Wanted—Jobber looking at suits not over $5.50 each. Room 1006, Waldorf Building, 2 West 33d.

SWEATERS Wanted—Shaker and jumbo, Fall delivery; wool worsted. Write for appointment, W 501 Times.

TWEEDS Wanted—Tans and grays, solid colors, suitings and coatings; cash. I. Grossman, 237 West 35th.

TWEEDS Wanted—Herring bone effect. Korpas, 1,370 Broadway. Longacre 4251.

WOOLENS Wanted—Any kind, close-outs; also cotton goods; cash. Spring 5585.

OFFERINGS TO BUYERS.

Fifteen cents per word each insertion.

Men's Wear.

KNITTED NECKTIES, good quality; mended, $1 dozen. Maple Neckwear, 1,123 Broadway.

OFFERINGS TO BUYERS.

APRONS—$2.25, $3.25, $4.50 dozen; women's gowns, $3.75 dozen; housedresses, $6.50 dozen; women's bloomers and step-ins, $2.25 dozen; towels, 62½ cents, $1 dozen; men's and women's silk hosiery, $1.75, $2.25 dozen; jobs children's dresses, $4 dozen; women's vests, 77½ cents dozen and hundreds of other items suitable for bargain basement. S. Kahn & Sons, 909 Broadway.

OFFERINGS TO BUYERS.

Fifteen cents per word each insertion.

BADGER Borders—300 to close out; also 200 badger skins. Hirscher & Covert, 344 7th Av. Penn. 4725.

BENGALINES — Black, navy, brown; also failles, light shades, 10 pieces each, all good quality. Pennsylvania 6900.

BROADCLOTH—6,000 yards blue, tan and white, at 30 cents, full count; 8,000 yards white at 25 cents below market. Lew L. Gluck, 302 5th Av.

CLOTH — Receiver closing out Forstman, Hoffman & Jewelstone Stroocks and Bochman kasha, Stroocks camelhair padrone, racquet cloths, chenille striped kashas; also imported teddybear, mannish imported tweed and miscellaneous woolens. 148 Madison Av., 4th floor. Caledonia 7925.

CLOTH—F. and H. charmeen, Garfield's twillblooms, Lorraine, Lorcheens, Walthers, Lustrotwill, all shades, at opening prices. Pennsylvania 1025.

CLOTH—Manitoba, all colors, F. & H. saraphine, ottoman, Chili charmeen, cotelaine, twillbloom, at a price. Wisconsin 9181.

CLOTH—13489, also Buckley-Cohens 800, all colors, 13335, 13392; tan only. Laurence, 64-19-64-2. Watkins 5886.

CLOTH—Tweeds, all wool, plains and fancies, to close out, 90c net. P. Harris & Son, 97 Bleecker St.

CLOTHS—09164, 0592, 09252; Julliards 511, 54362; Garfield 8928; Botany, Marchan, Manitoba, velour 13479, 13489; flannel 09346, 09347, 0852; polaire 13334, 13399, 13335, 13392. Caledonia 5151.

CLOTHS—Velours and polaires, all-wool, plain and blocked, all colors; close out cheap for cash. Chickering 6646.

COATS — Children's, juniors, charmeen, poiret twill and flannels, fur trimmed; immediate delivery; also jobs to close out. Almar Girl Coat, 25 West 31st.

COATS—Fur-trimmed poiretsheens, twills, bengalines, suedes; for shipment today; latest styles; lowest prices. Epstein & Feldman, 141 West 28th.

COATS—5,000 children's, junior, miss s' poiret, suedes, flannels, polaires, fur trimmed, plain, at sacrifice. Ohringer & Schecter, 143 West 29th.

COATS—Silk bengaline for $14.75, $17.75; trimmed with fox squirrel and wolf; poiret twill, squirrel trimmed, for $10.75. Rubin Cloak Co., 48 W. 25th.

COATS—Charmeen flare effects; powder blue; green, tiger ginger, navy; straight line; ladies' models; immediate delivery. Libowitz, 5 West 30th.

COATS—Closing out wonderful assortment; immediate delivery; infants' and children's coats; all latest fabrics. Klever Klad Kiddie Koats, 6 West 22d.

COATS—Poiret twill, all shades, plain and fur trimmed, straight line and flares; immediate delivery; $10.75 up. H. Goldman & Son, 129 West 27th.

COATS—One hundred children's poiret twill coats; sizes from 4 to 10; good values for cash buyers and storekeepers. 37 West 20th, Room 1005.

COATS—Poirets in flares and straight line; also stout coats, plain and fur trimmed; immediate delivery. Belmore Cloak Co., 153 West 27th.

COATS—Poiret, juniors, ladies, stouts, with and without fur borders; also Prince of Wales coats on the racks. Rosenfeld Bros., 115 West 30th.

COATS—Attention, jobbers!! Silk bengalines, satins, poirets, twills, poiretsheens, on the racks for immediate delivery. Libow-Bloom, 38 West 32d.

COATS—For jobbers, silk and poiret twill, flares and straight line, plain and fur-trimmed, $10.75 up. Rosenberg & Davis, 138 West 25th.

COATS—Poiret twills, $10.75, $23.75; polaires and suedes, $6.75, $16.75; also ensemble suites. Atlas Cloak and Suit, 104 West 27th.

COATS—Manufacturer closing out geronas, polaires, velours, ladies', juniors', children's; call and compare. Neumann, 38 West 32d.

COATS, Dresses—Sacrificing sport coats, $3.75 up; dresses, novelties, $2; other silks, value to $13.75, at $4.75 up. Progress, 23 West 32d.

COATS—Most wonderful styles, poiretsheen, silks, trimmed with fox border, also plain; to close out. Glassberg & Rubin, 137 West 27th.

COATS—Snappy misses', juniors', in silks, sheens, suedes, trimmed and plain; on racks. Samuel Streiser & Bro., 262 W. 38th.

COATS—Closing out children's, juniors', misses', at your prices; call and be convinced. Kantor-Wasserman, 130 West 26th.

COATS—1,000 polaire and sports coats, on racks, $3.75 up; also poiret twills and plaids. Right Made Cloak, 144 West 27th.

COATS—Stouts, suits and ensembles, on racks, for immediate delivery; 600 polaire coats; to close out. J. Dunn, 463 7th Av.

COATS—Poiretsheen and poirets, leading shades; immediate delivery; polo coats to close out. S. Hirschhorn, 106 West 32d.

COATS—Receiver closing out 150 sport coats, regular $29.50 to $89.50, at a price. 148 Madison Av., 4th floor. Caledonia 7925.

COATS—Infants', children's, juniors; all popular cloths, $1.95-$12.75; immediate delivery. Ohringer & Graff, 151 West 26th.

COATS — Poiretsheens, deerona, suedes, velours, sport fabrics, $4.75-$23.75; mostly fur trimmed. Ohringer, 151 West 26th.

COATS—Children's, 3 to 16; polaires, suedes, deronas; closing out up-to-minute styles. Wear Fine Cloak Co., 22 West 26th.

COATS—Flares, fur bottoms, silk, charmeen, poiretsheens, all shades, at a sacrifice. Epstein & Levinson, 11 West 32d.

COATS—Silks and poiretsheens, for immediate delivery; best styles and leading shades. 29 West 26th, 7th floor.

COATS—Silks and sports, mannish, with velvet collars, on racks; immediate delivery. Rosenthal & Godt, 137 West 25th.

COATS—$8.75, flannels, all wool, fur borders, poiretsheens, $10.75-$11.75; on racks. Joe Katz Cloak Co., 39 West 19th.

COATS—Poiretsheen, satin, on the rack, close out in wanted materials. Friedman-Tennebaum, 118 West 27th.

COATS—Crepe lined rose and green, 975 big varieties, silks and cloths; $18.75. Marshall, 17 West 30th.

COATS—Jobbers! Poiretsheens, regulars, stouts; immediate delivery. Hornstein-Rosman, 31 West 31st.

COATS—Poiretsheens, twills; in regulars and stouts; better grade and popular priced. I. Novick, 10 West 32d.

COATS—Poirets, flannels, fur-trimmed and plain, silk lined; $10.75 up. Rosenberg-Freed, 64 West 23d.

COATS—Charmeen poirets, fur trimmed, ladies' junior, at sacrifice. Ellis & Goldstein, 26 W. 26th.

COATS—Poiretsheen, bengaline, twill, fur-trimmed, flared; on racks. Cohen Gold, 124 West 21st.

COATS—A large assortment in all leading shades, styles and materials. 10th floor, 12 West 27th.

COATS—Stouts; immediate delivery; poirets, polaires, all shades. Gangel-Kitay, 18 West 27th.

COATS—Children's and ladies' capes; job at sacrifice prices. M. E. Freeman, 17 West 28th.

COATS—Twills, poiretsheens and suedes, fur bottoms, to close out. I. Finkelstein, 129 West 22d.

COATS—Stouts exclusively; 50 models; every fabric; newest styles. Smartline, 151 West 28th.

COATS—Poiretsheens, poiret, suedes, others; closing out. Scham-Perlman, 22 West 27th.

COATS—Jobs in poiret and poiretsheen; also children's coats. 38 W. 32d, Room 1511.

COATS—Closing out poiret twills, polaires; stouts, regulars. 53 West 24th, 1st floor.

COATS—Ladies' and misses' coats to sell, on hand. H. Gittleman, 119 West 25th.

COATS — Contractor closing out newest Spring models. 9 West 20th, 9th floor.

COATS—Silk of better kind; immediate delivery. Samuel Zucker, 141 West 36th.

COATS—1,000, polaires, velours; close out at sacrifice. United Cloak, 27 West 20th.

COATS—Big values, suedes, $5.50 up; also poiretsheens. Rineberg, 35 West 31st.

COATS—50 Spring high-lustre bolivias; big sizes; $7. Becker, 1,123 Broadway.

COATS—Discarded samples close out, silks and cloths. Rubin, 124 West 23d.

COATS—Koens Korrect Stouts are incomparable; $7.75-$29.50. 35 West 31st.

COATS—Closing out angora, polaires at a price. Bernstein, 35 West 31st.

COATS—Poiret twill coats, to close out. 118 West 22d. Samuel Fishman.

COATS—Sacrificing poiret sheens and twills. 25 West 37th, Room 506.

COATS—Prepare now for your after Easter sales; 5,000 coats in stock, twills, charmeens, ensembles, flannels, suedes, angoras and polos; plain and fur trimmed, $5 up; see us first and be convinced of our marvelous values which will enable you to beat your competitor. J. Korstoff & Sons, 38 West 32d.

COATS—Jobbers! jobbers! Fur-bordered poiret twills, $12.75; fur-bordered American flannel, $10.75; fur-bordered polaires, $6.50; unbeatable values in the most illustrious styles; all Spring shades; today's delivery. Katz & Alexander, 240 West 25th.

COATS—Jobbers!! Phenomenal, unheard-of values, price stimulates after-Easter business. Satin! Silk bengalines! Poiretsheens! Straightline, flares, $14.75-$19.75; fur-edged poiretsheens, $14.75; "Instantaneous Deliveries." Greenberg-Ludwig, 12 West 27th.

COATS—Children's suedines, poiret twills, bengalines; plain and fur trimmed; powder blue, green, all new shades; juniors, flappers; 10 styles; $6.75 off racks; buy now for after-Easter sales. Cass-Rosenthal, 1,359 Broadway, 36th St.

COATS—See me first for phenomenal values in poirets and poiretsheen, in straight lines, flares, fur trimmed, $11.75-$18.75; also regulars, "Prince of Wales coats"; on racks; for immediate delivery. Louis Weinstein, 30 West 21st.

COATS, Suits—Satins, poiretsheens, flannels, velvet collar coats, flare fronts; all latest styles and colors, silk crepe lined, fur borders; on racks; for immediate delivery; $4.50 up. Ace High Sportwear, 39 West 29th.

COATS—Special values! Poiret twills, satin lined, fur borders, all colors, $13.75; other good values in poirets, $8.75-$16.75; tweeds, full lined, double breasted, velvet collar, $8.75. A. Jacobs, 254 West 35th.

COATS—Bengalines, satins, charmeens, twills, flannels, fur-trimmed and plain; ripples, flares; new models; $13.75 to $39.75; ensemble suits to close out. Karl Light, 142 West 36th.

COATS — Jobbers!! poiretsheens! silks! suedes! fur edged, fur bordered; immediate delivery; also sacrificing 1,000 sport coats, $5. Sternberg & Bernstein, 145 West 30th.

COATS—Wonderful assortment, immediate delivery, of girls' and junior coats in all the latest fabrics and very best styles. Claridge Manufacturing Co., 114 West 30th.

COATS—Closing out high-grade coats, satins, charmeens and bengalines, with and without fur borders; price very reasonable. Haber & Kaplan, 126 West 34th.

COATS—Astrakhan jacquettes, 1,000 in 7 styles; all colors to close out for Spring sale. Nisnevitz, 119 West 25th. Watkins 1594.

COTTON Broadcloth—Immediate delivery; fine quality, guaranteed fast colors; below market. Phone Franklin 1803.

DRESSES—Big bargains in stout dresses, crepe satins, flat crepes, 42½, 52½; 10 leading Spring shades; also closing out sample dresses, ranging up to $16.75, at $6.75. Perfect Dress, 40 West 27th.

DRESSES—Unequaled values, heavily beaded satin cantons, flat crepes and georgettes, all leading high shades, large sizes, $10.75-$13.75; immediate delivery. Ganz & Brensilber, 118 West 27th.

DRESSES—Newest silks, ensembles, flannels, printed crepes, silk broadcloths, $10.75-$16.75; cottons, $3.75-$6.75; immediate delivery; none better; send your orders. M. Bernstein, 36 West 32d.

DRESSES—Wedding, graduation, party, afternoon and evening wear immediate deliveries; beaded our specialty. Green Bird Dress, 463 7th Av.

DRESSES—Latest styles, silks and prints, values to $22.50, sacrificing for $6.75-$8.75, $10.75, regulars and stouts. Meyer Horowitz Co., 27 West 33d.

DRESSES — Jobbers, attention! The best $10.75 dresses in town; newest styles and materials. Demand Dress (manufacturers), 256 West 38th.

DRESSES—Silk and cloth ensembles, on the rack, $10.75 up; new silk dresses for Easter trade, $6.75 up. Weingarten Bros., 145 West 30th.

DRESSES—Can you beat 'em? $16.75-$10.75 silks, beaded, now $9.75-$6.75; silk prints, $5-$6; cash. Frankson, 226 West 37th.

DRESSES—Rayon silk knitted dresses, big values, $2.75 each. Bon Ton Knitting Mills, 17 West 28th. Madison Square 3960.

DRESSES—Jobbers attention! New silks, all colors, sizes 16-40, 38-48, $6.75-$8.75 up. Steinkohl-Rothman, 104 West 29th.

DRESSES—200 silks, dresses of the better kind; Spring styles, close out at a price. Princess Dress, 242 West 36th.

DRESSES—Graduation, wedding and party dresses, better kind, to close out. George Jacobson, 237 West 35th.

DRESSES—Manufacturer has 100 better grade silk dresses to close out. Ted Kraisler, 151 West 35th.

DRESSES—Sacrificing 40 per cent. below cost; wonderful styles, values. Caledonia Dress, 241 West 37th.

DRESSES—750 silk dresses to close out, $3.75, regular; exceptional values. 116 West 29th, 3d floor.

DRESSES—Contractor sacrificing for cash women's dresses; prints, georgettes. 158 W. 23d, 6th floor.

DRESSES—300 flat crepe, also Mallinson's printed silks, at very reasonable prices. Chelsea 10082.

DRESSES—Closing out several hundred silk, specially priced for Easter sale. Quadre, 114 West 27th.

DRESSES—Contractor has job 250 dresses to close out for cash. 1,165 Broadway, Room 301A.

DRESSES—All silk, sizes 16-50, $3.75; best buy in market. M. Kirschner & Sons, 144 West 37th.

DRESSES—Made of imported woolens, way below cost price. Herman O. Nuss, 10 East 33d.

DRESSES—Closing out silk dresses and ensembles, better kind. 135 West 29th, 2d floor.

DRESSES—Sacrifice for cash; latest materials and styles. H. & G. Dress, 10 West 22d.

DRESSES—Closing out women's and stouts; moving. Liman Dress Co., 23 West 32d.

DRESSES—Silks, $2.37, special, for sale. Olchin, 498 7th Av. Immediate delivery.

DRESSES, Coats—"Never Undersold"; most desirable merchandise to stimulate sales; record-breaking low prices; high-lustre crepes, 50 different styles, $4.75, $5.75; large women's satin-faced cantons, $5.75, $7.75; novelty crepes, baronets, charmeuses, $2.25-$2.75; Spanish laces, enormous sellers, $3.25; imported English broadcloths, youthful styles for the miss, conservative styles for the matron, $2.50, $2.75; flannel dresses worth $5.75 and $6.75, today $1.75, $2.75; corts, coats, closing entire stock polaires, lingette linen, prettily trimmed, $4.75; poirets, angoras, $6.75; flannels, fur bordered, $8.75; poiretsheens, $12.75; many other unusual values. Emanuel, 1,261 Broadway.

DRESSES and Ensembles—$3.75-$6.75; don't miss this line; finest bargains on the market; today for your Easter sales, printed combinations, printed novelties, prints, crepe de chines, satin-faced cantons, flat crepes, plaided stripes, plain flannels, charmeuses, suspender dresses; priced specially, copies of importations in allover beaded dresses; marvelously designed on flat crepe. See us first for tremendous savings. Betsy Ross Dress, 463 7th Av (Arsenal Building). Lackawanna 9560.

DRESSES—New line Summer silk sport dresses at $6.75 on the racks ready to ship; stunning flat crepes, high shades, georgettes, printed crepes, silk broadcloths, tub silks, jacquard sport fabrics; all original exclusive Virginia Dare styles not found elsewhere; our registered trademark No. 116847 protects the trade from cheap copies and imitations of genuine Virginia Dare dresses distributed by us exclusively. King-Applebaum, 333 7th Av.

DRESSES—Why are we busy? We are offering 10 styles silk tub dresses, guaranteed fast colors, $2; solid silk and printed crepes, to size 54, $3.75; our 12 styles silk pongee dresses, $3.75, are exceptional; extra size Spanish lace dresses, $3.75; 100 styles satin canton, flat crepes, sizes to 54, $6.75. SBS values and workmanship cannot be beaten. Selfe Bros. & Silverstein, 31 East 31st.

DRESSES—Always something new at $6.75; "superior styles," "superior values," cleverly fashioned garments, copies of high-priced models flat crepes, satin cantones, prints, georgettes and broadcloths in newest sport and street effects, lace and self-trimmed, all at one price, $6.75; see the fastest and most profitable selling line in the city; stock always on rack. Superior Dress Co., 253 West 35th.

DRESSES, $3.75—We are now in a position to fill your orders, in wonderful values, jacquard crepes, printed silks, charmeuse, flat crepes, baronets, tricoknits and novelty knits, sizes 16-54, in all new Spring shades; styles that cannot be beat; specially priced for quantity buyers, $3.75; also see our wonderful line of silks, $6.75. Moe D. Leipzig & Bro., Inc., 526 7th Av.

DRESSES—Featuring 12 styles, high shades, genuine Susquehanna, satin-faced jacquard crepe, sizes 16-40, to retail profitably, $5; our all-silk charmeuse, $3.75, high shades, selling fast; also printed; tub silks, $3.75. See us first! Prince Bros., 31 West 31st.

DRESSES—Receiver closing out 150 dresses, regular $16.75 to $55, at a price. 148 Madison Av., 4th floor. Caledonia 7925.

ENSEMBLE suits and dresses at sacrifice price. Daniel Dress Co., 134 West 26th.

FLANNEL—Parker Wilder American and botany flannels, below market. Fairmont, Watkins 9610.

FURS — For immediate delivery, badger, monkey and mandel borders. B. & B. Friedman, 145 West 28th.

FURS—Mandels, all shades. Schmulson Fur Co., Inc., 205 West 26th. Lackawanna 3367.

FURS—White coney stripes and borders, to close out. A. Kahn, 136 West 25th.

FURS—Close out 200 beige mandels. 148 West 24th, 4th floor. Chelsea 1605.

FURS—Close out, tan and gray coney sets. Newitz & Streit, 277 7th Av.

HAIR NETS, human; 1,000 gross; cap and fringe; good quality; discontinuing brand; 75c per gross. Bargain Merchandise Co., 240 6th Av. Chelsea 1970.

HAND-PAINTED FROCKS, Negligees, Pajamas—Exclusive motifs. Souris, 8 East 41st St.

LINENS—Will sell plain and fancy assortment. Tailor Crost, Inc., 127 West 33d. Chickering 10407.

NOVELTIES — China, glassware, suitable for gift shop; entire stocks must be sold immediately. 1220 Lexington Av.

POIRET—Velour, julleens 54355, 186 and cloths similar to 09164, 13489. Ashland 7860.

POIRETSHEEN, poiret twill, plain and fur-trimmed coats on racks. K. R. F. Cloak Co., 38 West 21st.

POIRETSHEENS—All high shades. Capitol Woolen, 463 7th Av. Lackawanna 0724.

POIRET Twills—American 0592, navy only; also flannels, all colors. Dover Woolen, 15 West 26th. Watkins 2260.

POLAIRES—Also grey, American, Lawrence and others. Henry Samson, 111 East 23d. Gramercy 4885.

SUITS—Ensembles, high-class garment, silk dresses, 20, close out at low prices. Steinman Bros., 131 West 35th.

SUITS—Closing out ensemble suits, silk lined, silk dresses, $12.75 to $14.50. Hirsch & Bro., 463 7th Av.

SUITS—Jobs ensembles, tailor made and box, silk lined, at sacrifice. Ohringer Co., 151 West 26th.

SUITS—Jobs in last season's Spring models, at cheap prices. Eisen & Son, 149 West 36th.

SUITS—High-grade ensembles to close out. Montrose Garment, 256 West 38th.

SUITS and ensembles to close out. Eisenberg & Sommerfield, 12 West 32d.

TAFFETAS—Schwarzenbach and Huber's, 20 pieces, navy quality, 17381. Pennsylvania 6900.

TWEEDS — Imported Crosbury Huddersfield tweed and cashmeres; immediate delivery. Morse D. Levitt Co., Ashland 8300.

WOOLENS—Imported fancy, below cost price. Artcraft Looms, 10 East 33d. Caledonia 4730.

Jewelry.

BEADS—Novelties; complete line of the very newest creations; priced right. Rosenberg Company, 36 West 37th St.

Trade Accessories.

GERMAN hollow half tile, 9½ M. M., any quantity up, 100,000; will pay cash. Cellutut Corp., 1,330 Grand St., Hoboken, N. J.

—Wholesale Only—

John C. Welwood Corporation

260-266 Fourth Ave.

Manufacturer & Commission Merchant

Ribbons & Silks

The Largest Ribbon Business in the World
Our Broad Silk Business Is Also Very Important,
Therefore, Qualities and Prices Must Be Right.
Telephone Ashland 4560

—Wholesale Only—

FROCKS

JUNIOR AND LITTLE WOMEN

Georgettes Plain & Printed $7.50
Crepe de Chine " " to
Tub Silks " " $16.50
AND NOVELTY MATERIAL

WM. SALLMAN & CO., Inc.
12-14 West 32nd Street

Advances on Merchandise
WORMSER & CO.
Commercial Financing
95 Fifth Av., N. Y. Phone Stuy. 3360

—Wholesale Only—

COATS
SILKS & CLOTHS
FLARE MODELS
PRINCE OF WALES
10.50 to 22.50
HIRSCH & BRO.,
463 7TH AVE.

AUCTIONS.

TAKE NOTICE that the following described property, to-wit, one 1918 Packard Landaulet Automobile No. 152901, heretofore delivered to the Clayton Company, Inc., by Julia Bruns for repairs and overhauling, and now in the possession of the said Clayton Company, Inc., will be sold at public auction at its premises, No. 427 West 43d St., Borough of Manhattan, City of New York, on the 15th day of April, 1925, at 10 o'clock A. M., to satisfy a lien of the said Clayton Company, Inc., in the sum of $333. The name of the owner or person for whose account the same is sold is Julia Bruns. CECIL B. RUSKAY, Attorney for Lienor, 50 Pine St., New York City.

CLEARING FORMER GOVERNOR.

"Ma" Ferguson signing the Amnesty bill at the State House at Austin by which the Legislature lifted the disqualifications imposed upon the former Governor when impeached. The New York Times Rotogravure-Picture Section next Sunday.—Advt.

KIDDER, PEABODY & CO.
Established 1865
NEW YORK 17 Wall St. 45 East 42d St.
BOSTON 115 Devonshire St. 216 Berkeley St.
PROVIDENCE 10 Weybosset St.

GOVERNMENT BONDS
INVESTMENT SECURITIES
FOREIGN EXCHANGE
LETTERS OF CREDIT

Investment Circular on request

Correspondents of
BARING BROTHERS & CO., LTD.
LONDON

Southern Indiana Gas & Electric Co.
6% Preferred Stock

A subsidiary of the Commonwealth Power Corporaion, earning over 2.4 times dividend requirements.

Price to yield over 7%

Circular on request

Bonbright & Co.
Incorporated
25 Nassau Street New York

Allied Chemical & Dye Corporation

We have prepared an analysis of this Company's

1924 Operations
Remarkable Growth
Established Earning Power
Strong Financial Position
Conservative Management

Write for Analysis No. 1580

Spencer Trask & Co.
25 Broad Street, New York
ALBANY BOSTON CHICAGO
Members New York Stock Exchange
Members Chicago Stock Exchange

Seasoned Investments

Bank Stocks
Railroad Bonds
Municipal Bonds

Roosevelt & Son.
Founded 1797
30 Pine Street New York

An analysis of
Insurance Company of North America
and other interesting data is available in our quarterly bulletin on
Insurance Stocks

A copy will be sent upon request for Bulletin S-20

Paine, Webber & Company
ESTABLISHED 1880
25 BROAD ST. NEW YORK
Boston Philadelphia Chicago
Albany Hartford

FINANCIAL MARKETS

Stocks Irregular and Moderately Lower—Grains Advance Sharply on Rebound.

Although there was considerable confusion evidenced in some of the markets, and particularly in the market for securities, the main characteristic of yesterday's trading was firmness, with only a mild degree of activity. The approaching Easter holiday was undoubtedly an influence in moderating speculative transactions, but there were many other considerations of more consequence to which attention was chiefly directed. Some of these at least contain the element of uncertainty.

Nevertheless, with a few notable exceptions in the securities market, there was no weakness apparent. The grains were strong throughout the day and made appreciable progress in their rebound from the low figures of last week. May wheat at the close was approximately 5 cents per bushel above the close of the previous day while May corn again got above the $1 mark. Fluctuations in the grain market at the moment are violent and erratic. The markets appear to be experiencing some difficulty in getting back to an equilibrium. The conclusion may be drawn that wheat, for instance, above $2 a bushel, was too high, and that at its low price of last week of $1.36½ it was too low. It is not unusual, however, for the pendulum to swing too far in one direction just as it sometimes swings too far in the other. The current day-to-day market movements appear to represent the endeavor to reach a point at which the open market figures will reflect the world's estimate of the true value of wheat, all contributing factors considered.

The stirring events in France have not, curiously, had any considerable effect upon the foreign exchanges. They were quiet yesterday, but reflected little nervousness and no weakness such as might be anticipated were the present situation to develop into a crisis. Such transactions as have occurred have been mainly commercial ones and contained only a very small amount of the element of speculation. There is no evidence to be seen, at least in the opinion of most American bankers, that artificial support is being given the franc to tide it over during the present interesting chapter in the financial history of France.

Interest in the securities market focused sharply on two developments yesterday. One of these was the weakness in the Northwestern railroad shares; the other the strength in the motor issues. The spectacle of a market in which declines were being established in one section and gains in another gave observers the impression that particular influences were being brought to bear on particular sections, and that these movements, because of the fact that they have their origin in unrelated events, are likely to produce different market results.

Liquidation appeared to centre on the shares of Chicago & Northwestern, with sympathetic selling in other railroads which traverse the grain country. Unsatisfactory earnings for the past month, reported by some of these roads, provided at least an excuse for the selling. The strength in the motor shares doubtless could be traced to the forthcoming offering of the securities of one of the largest companies in the industry. About the best that could be said for the stock market was that it was irregular and that its main characteristics were indecision and hesitation.

MONEY.

TUESDAY, APRIL 7, 1925.

Stock Exchange call money was firm throughout at 4 per cent. While there was some calling of loans in the forenoon, it was without effect, since inquiry was light and there was just enough available to meet all demand. Feature of time money market was lending of six months' money at 4¼. All other maturities were firmly bid at 4 per cent., and a little was going in all at borrowers' rate. Commercial paper continued to go at 4 per cent., with a few prime names offered at 3¾ per cent. and taken. Acceptances remained steady and without change.

Call Loans.

Renewals.	High.	Low.	Last.	Monday's Last.	Year Ago.
4	4	4	4	4½	4½

Time Loans.

	Tuesday.	Monday.
Sixty-ninety days	4 @4¼	4 @4¼
Four, five and six months	4¼	4¼

Commercial Paper.

	Tuesday.	Monday.
Best names, 4 to 6 months	4	4
Other names, 4 to 6 months	4¼	4¼

Rediscount Rate, Reserve Bank.

Rate on all classes of rediscountable paper, 3½ per cent. Rate fixed Feb. 27, when it was advanced from 3 per cent., which had been in effect since Aug. 8, 1924.

Bankers' Acceptances.

Call loans against acceptances.......3½

Prime bankers' acceptances, eligible for purchase or rediscount by Federal Reserve Banks. Rates quoted are for discount at purchase:

	Bid.	Asked
Thirty days	3⅝	3½
Sixty days	3⅝	3½
Ninety days	3⅝	3½
Four months	3¾	3⅝
Six months	3⅞	3¾
Non-member and private bankers, 60-90 days	3¾	3⅝

London Market.

Money in London ⅛ off at 3⅝ per cent.; short bills 1/16 up in bid, 4 1/16@4¼ per cent.; three months' bills unchanged at 4¼@4 5/16 per cent.

Gold bullion unchanged at 86s 5d per fine ounce. Taking the British Mint standard price of 85s per fine ounce as par, the market quotation of gold would represent a London price of 101⅝. Highest for year to date 103¾, on Jan. 2; lowest, 101 1/16, on March 13. The highest price since open trading in gold was resumed at London in September, 1919, was 149¾, on Feb. 6, 1920; the lowest, 101 1/16, on March 13, 1925.

Clearing House Exchanges.

Exchange of checks at the New York Clearing House, $975,000,000; balances, $113,000,000; Federal Reserve credit balance, $64,000,000; exchanges this day a year ago, $895,000,000.

SILVER BULLION.

Bar silver in London 1/16d off at 31½d per ounce; New York price ⅛c off at 66⅝c.

Range for 1925:

	Highest		Lowest	
London	32 11/16d	Jan. 13	31 1/16d	Apr. 2
New York	69⅝c	Jan. 12	66⅜c	Apr. 2

Range for 1924:

	Highest		Lowest	
London	36 1/16d	Oct. 9	31¼d	Dec. 29
New York	72⅝c	Oct. 9	62⅜c	Jan. 11

U. S. CERTIFICATES AND NOTES.

Following are the prices paid in the open market for United States Treasury certificates of indebtedness and notes of the different issues:

	Pc.	Year.	Bid.	Ask.	Yield.
June	4¼	1925	100[illegible]	100[illegible]	2.93
September	2¾	1925	99⅞	99[illegible]	2.81
December	3	1925	99[illegible]	100[illegible]	2.95
December	4¾	1925	100[illegible]	100[illegible]	2.97
March	4¾	1927	102[illegible]	102[illegible]	3.58
September	4½	1926	101[illegible]	101[illegible]	3.41
March	4¾	1927	102[illegible]	102[illegible]	3.58
December	4⅛	1927	102[illegible]	102[illegible]	3.64

NEW YORK STOCK EXCHANGE TRANSACTIONS

TUESDAY, APRIL 7, 1925.

Day's Sales.	Monday.	Saturday.	A Year Ago.	Two Years Ago.	Year to Date.	Same Period 1924.	1923.	1922.	1921.
1,221,450	1,201,390	529,307	577,931	823,710	117,731,475	70,356,058	75,802,761	65,469,059	46,349,480

1925 High.	1925 Low.	Sales.	Stock and Div'd Rate.	First.	High.	Low.	Last.	Net Ch'ge.	Closing Bid.	Closing Ask.
111½	86¾	1,400	Air Reduction (4)	101⅞	101⅞	100	100	−2	100½	101
14	10	2,900	Ajax Rubber	12¾	13	12½	12½	−⅛	12½	12⅝
2¼	1	2,200	Alaska Juneau	1⅛	1⅛	1⅛	1⅛	+⅛	1⅛	2
126½	119	100	All American Cables (7)	126½	126½	126½	126½	+1½	126½	138
93¾	80	3,000	Allied Chem. & Dye (4)	86	86	84⅝	85½	−½	85½	86
120	117	100	Allied Chem. & D. pf. (7)	118⅛	118⅛	118⅛	118⅛	+⅛	117⅛	118¼
86⅛	71½	1,600	Allis-Chalmers Mfg. (6)	78¾	79¼	78¾	79¼	+⅜	78¾	79½
107	103½	200	Allis-Chalm. Mfg. pf. (7)	103⅝	103⅝	103½	103½	−½	102½	105
21⅞	13½	400	Am. Agricult. Chemical	15⅞	15⅞	15⅝	15⅝	−⅛	15⅝	16
55⅝	36½	900	Am. Agricult. Chem. pf.	41½	41½	41	41⅜	+⅜	40½	41½
43	36⅜	200	Am. Beet Sugar (4)	41½	41½	41¼	41¼	..	41¼	41½
87½	80½	100	Am. Beet Sugar pf. (7)	82	82	82	82	−2	82	82½
54½	26⅛	600	Am. Bosch Magneto	32⅝	32⅝	31⅞	32	−⅛	31½	32
110½	107½	100	Am. Brake S. & F. pf. (7)	109¾	109¾	109¾	109¾	−½	108	112
185½	158⅜	27,300	Am. Can (†7)	167½	167½	163¾	165⅛	−1	165⅝	165⅝
119¾	115	100	Am. Can pf. (7)	118¼	118¼	118¼	118¼	+¼	117⅞	118½
232¼	192	1,100	Am. Car & Foundry (12)	203½	203½	200¾	200¾	−2¼	200½	202½
6¾	5¼	200	Am. Drug. Syndicate (60c)	5½	5½	5⅜	5⅜	−⅛	5⅜	5½
166	135	300	Am. Express (6)	144	144	143	143	..	140	143
39½	27¼	700	Am. & Foreign Power	28	28¼	27¼	28¼	+⅛	27⅞	28⅝
94	87	100	Am. & For. Power pf. (7)	88¾	88¾	88¾	88¾	−⅛	88¼	88¾
127⅛	114¾	100	Am. & F. Pow., 25% pd. (7)	114⅞	114⅞	114⅞	114⅞	−1⅛	114	117
14	8½	300	Am. Hide & Leather	10	10	9⅜	9⅜	−1	9	10
75⅞	59	700	Am. Hide & Leather pf.	65	65	64	65	+½	64⅝	65
80¾	74½	100	Am. Ice pf. (6)	76½	76½	76½	76½	+½	75½	77
41	32½	800	Am. International	35	35	34⅝	34⅝	−⅜	34⅝	34⅝
14	11¼	2,100	Am. La F. Fire Engine (1)	12	12½	12	12½	+⅜	12½	12½
29⅝	20	600	Am. Linseed	25⅜	25½	24½	24½	−⅝	24½	25
66½	53	700	Am. Linseed pf.	64⅝	64⅝	64	64½	−¼	63¾	64¼
144⅞	104½	3,900	Am. Locomotive (†18)	125¼	125¾	123½	125	−¼	124¾	125
53⅜	45⅜	100	Am. Metal (3)	47	47	47	47	+⅜	46¾	47½
105	89⅞	100	Am. Radiator (4)	96½	96½	96½	96½	+½	96½	96½
59¼	36⅞	600	Am. Safety Razor (3)	55	55	54	54	..	54¼	54½
14½	10½	100	Am. Ship & Commerce	10⅞	10⅞	10⅞	10⅞	+⅛	10⅞	11
106⅝	90⅝	2,100	Am. Smelting & Ref. (6)	94¼	94⅜	94	94	−½	94¼	94⅜
110⅝	105½	200	Am. Smelt. & Ref. pf. (7)	108	108	108	108	..	107	108
54½	46	1,000	Am. Steel Foundries (3)	49	49	48¾	48¾	−⅜	48½	49
69½	47⅝	2,000	Am. Sugar Refining	66¼	66⅜	65	65¼	+½	65½	65⅞
101½	91	100	Am. Sugar Ref. pf. (7)	98½	98½	97¾	97¾	−½	97½	98
24½	10¼	300	Am. Sumatra Tobacco	15	15	14⅞	14⅞	−⅝	14½	15
56	36½	100	Am. Sumatra Tobacco pf.	45	45	45	45	+3	42	45
47	40½	100	Am. Telegraph & Cable (5)	41¼	41¼	41¼	41¼	+1	41	42
136⅝	130⅝	1,700	Am. Telephone & Tel. (9)	133½	133⅝	133½	133⅝	+⅛	133½	133⅝
91½	85	900	Am. Tobacco (7)	88½	88⅝	88½	88⅝	+⅛	88	88⅝
89⅞	84½	600	Am. Tobacco, Class B (7)	87½	87⅞	87½	87⅞	+⅛	87½	87⅞
106	104½	200	Am. Tobaco pf. (6)	105⅜	105½	105½	105½	−⅜	105	105½
49	34¾	800	Am. Water W. & El. (80c)	46	46½	46	46½	−¼	46¼	46½
103	100	100	Am. W. W. & E. 1st pf. (7)	101⅝	101⅝	101⅝	101⅝	+¼	100	101½
64⅜	35⅝	4,900	Am. Woolen	38⅛	38⅛	37¼	37½	−½	37½	38
96½	77	200	Am. Woolen pf. (7)	80¼	80¼	80¼	80¼	−⅜	79	80
39	25¾	300	Am. Zinc, Lead & S. pf.	27	27⅞	27	27⅞	+1⅛	26	27
48	35¾	1,200	Anaconda Copper (3)	38½	38½	38	38	−½	37⅞	38
48	40	300	Ann Arbor pf.	44	45	44	45	+2½	44	45
22½	20	1,090	Armour of Ill. A. (2)	20⅞	20⅞	20⅝	20¾	−⅛	20⅝	20¾
12½	8	300	Arnold, Constable & Co.	9¼	9¼	9	9	−¼	9	9½
193	128	1,700	Associated Dry Goods (5)	189¾	192	188	191	+1	190½	191
99⅝	94	100	Assoc. D. G. 1st pf. (6)	98½	98½	98½	98½	..	98	99
39½	32	2,800	Associated Oil (1½)	34¾	35	34½	34½	−⅛	34	34¼
127⅞	116¼	2,200	Atch., Top. & S. F. (7)	120	120⅝	119⅝	119⅝	−⅛	119¼	119⅝
95½	92½	3,300	Atch., Top. & S. F. pf. (5)	94⅝	95½	94½	95	+⅛	94½	95
7½	3	3,300	Atlanta, Birm. & A.	6	6⅜	5⅜	5⅜	−⅛	5⅜	5⅝
166	147¼	700	Atlantic Coast Line (7)	154¼	155	153½	153⅝	+1⅛	152½	154
41	20	900	Atlantic, Gulf & W. I.	36½	36⅝	35⅝	36	−⅝	35½	36¼
47⅝	31	100	Atlantic, Gulf & W. I. pf.	40	40	40	40	+⅛	39	40⅝
12½	9¼	100	Atlas Tack	10¼	10¼	10¼	10¼	−⅜	10¼	11
32½	23½	200	Austin Nichols	25	25	25	25	..	24⅝	25
92½	87⅝	200	Austin Nichols pf. (7)	87⅝	87⅝	87⅝	87⅝	..	87⅝	90½
146	107	20,800	Baldwin Locomotive (7)	115⅝	115⅝	112⅝	113⅜	−1⅝	113⅜	113½
116⅝	110	100	Baldwin Locomo. pf. (7)	111	111	111	111	+1	109½	111
84¼	71	4,600	Baltimore & Ohio (5)	75½	75⅞	74¼	74¾	−⅛	74¾	75
42½	35¼	100	Bangor & Aroostook (3)	36½	36½	36½	36½	−½	36¼	36⅝
30	21	1,700	Barnsdall Class A	24	24¼	23½	23½	−⅝	23½	23⅞
23	17	100	Barnsdall Class B	18½	18½	18½	18½	+⅛	16	18
74½	60	500	Beech-Nut Packing (2.40)	63½	63½	63	63	−1⅛	63	64
53½	38⅜	2,600	Bethlehem Steel	41¼	41¼	40¼	40⅜	−⅝	40½	40⅜
116½	109	200	Bethlehem Steel pf. (8)	111	111	111	111	+½	110½	112
40⅝	33¾	4,700	Briggs Mfg. (3½)	38¼	38⅜	37⅞	38⅜	+⅛	38½	38¼
133	120⅝	600	Brookyyn Edison Elec. (8)	130⅝	130½	129⅝	129⅞	−⅛	128	130
45	35⅞	1,300	Brooklyn-Man. Transit	38	38¼	37⅞	38	−⅛	37½	38
81⅜	72⅞	100	Brooklyn-M. Tran. pf. (6)	76⅜	76⅜	76⅜	76⅜	+⅛	76	77
83⅞	75½	7,300	Brooklyn Union Gas (4)	81⅝	83½	81⅝	83⅜	+1	83¼	83½
78¾	64½	100	Brown Shoe (4)	71	71	71	71	+⅜	68½	71
49⅝	34	1,800	Bruns.-Balke-Coll. (90c)	38⅞	39⅞	38⅞	39⅛	+1⅛	38½	39⅛
103⅝	92½	100	Burns Bros. (10)	95	95	95	95	−1⅛	95	96
23⅞	17	400	Burns Bros. Class B (2)	18¼	18⅜	18¼	18½	+⅜	18¼	18⅞
82¼	65	200	Burroughs Add. Mach. (3)	80	80	80	80	+1½	80	81
106	86	200	Bush Terminal (5)	105	106	105	106	+1	105	106
8¾	4¼	700	Butte Copper & Zinc (50c)	5⅝	5⅝	5⅛	5⅝	+⅛	5⅛	5⅝
24¼	15½	700	Butte & Superior (50c)	16	16	15⅝	15⅝	−¼	15⅝	15⅞
2⅜	⅞	100	Caddo Cent. O. & R.	1	1	1	1	..	1	1⅛
32⅞	23⅞	21,300	California Petroleum (1¾)	31¼	31½	30⅛	30⅝	−⅞	30¼	30½
115⅝	100	1,100	Cal. Petroleum pf. (7)	115⅝	115¼	114½	115⅛	−⅛	115	115¼
4⅝	3	200	Callahan Zinc & Lead	3	3	3	3	..	2⅞	3⅛
152⅝	136½	2,900	Canadian Pacific (10)	142⅞	143⅜	141¼	142	−⅞	142	142½
30⅞	24	100	Case (J. I.) Thr. Mach.	27½	27½	27½	27½	..	25	29
67½	60	200	Case (J. I.) Thr. M. pf.	65	65	65	65	+1	63	67
21¾	14¾	500	Central Leather Co.	15¼	15¼	15¼	15¼	−1⅛	15	16
66	49¾	2,200	Central Leather Co. pf.	55½	55½	54½	54½	−1⅛	54½	55
47¼	31½	300	Century Ribbon Mills (2)	41	41	40⅛	40⅛	−1⅛	40	41
55½	43½	2,300	Cerro de Pasco Copper (4)	45	45⅞	45	45	..	44⅞	45
48⅝	40⅝	300	Certain-teed Products	43	43½	42¾	42⅝	−¼	42⅜	43
37⅞	28½	3,500	Chandler Motor (3)	37	37½	36	36½	−½	36½	37
109	105½	100	Ches. & Ohio pf. (6½)	105½	105½	105½	105½	−¼	105½	105⅝
10⅝	6⅝	200	Chicago & Alton	7⅝	7⅝	7⅝	7⅝	−⅛	7½	7⅞
19½	11⅝	400	Chi. & Alton pf.	13	13	12⅝	12⅝	−⅜	12¼	13
36½	29⅝	700	Chi. & Eastern Illinois	30½	31¼	30½	31	+⅞	31	32
57¼	40	200	Chi. & Eastern Illinois pf.	43	43	43	43	+⅜	43	45
15	9	400	Chi. Great Western	10¼	10¼	10	10	−⅜	10	10½
32⅝	19¾	2,400	Chi. Great Western pf.	22⅞	22⅞	21⅞	22¼	..	22¼	22½
16⅜	5	2,000	Chi., Mil. & St. Paul	5¼	5⅜	5⅛	5¼	+⅛	5⅛	5⅜
28½	8⅝	8,600	Chi., Mil. & St. Paul pf.	9	9	8½	9	+½	9	9⅛
75⅝	49½	87,800	Chi. & Northwestern (4)	54¼	54¼	49½	50⅛	−4⅞	50	50¼
117	110	200	Chi. & Northwestern pf. (7)	110	110	110	110	..	106	109
98⅝	80¾	200	Chi. Pneumatic Tool (5)	82¾	83	82¾	83	−⅜	83	85
54¼	40⅝	3,800	Chi., R. I. & Pacific	43½	43⅝	42¼	42⅝	−⅞	42⅝	43
89½	82	100	Chi., R. I. & Pac. pf. (6)	85⅞	85⅞	85⅞	85⅞	−½	84⅝	86
59½	39⅞	100	Chi., St. P., M. & Om.	40	40	40	40	+½	38	40
108	82	100	Chi., St. P., M. & O. pf. (5)	82	82	82	82	−4½	75	80
56⅞	49⅞	200	Childs Co. (‡2.40)	51	51	50⅝	50⅝	..	50½	51¼
37⅝	30⅝	300	Chile Copper (2½)	32½	32½	32¼	32¼	−¼	32⅜	32½
164½	146	100	C., C., C. & St. L. (5)	146	146	146	146	−12¾	..	160
71¾	58¼	600	Cluett, Peabody (5)	64¾	65½	64¾	65½	+⅞	64¾	65½
96½	80	8,000	Coca-Cola (7)	92½	95½	92½	94½	+2	94½	94¾
101½	99	100	Coca-Cola pf. (7)	99½	99½	99½	99½	+½	99½	101
48¾	32½	900	Colorado Fuel & Iron	35⅝	35½	34½	34½	−⅜	34½	35
59	44⅛	500	Colorado & Southern	57	57	56¾	56¾	−⅛	56½	57
58	54	100	Col. & South. 2d pf. (4)	57	57	57	57	+1	57	57½
59	45¾	19,000	Colum. Gas & Elec. (2.60)	56⅜	57¼	55½	57	+1⅛	57	57¼
107	101¼	800	Colum. Gas & Elec. pf. (7)	105	105⅝	105	105⅝	+⅝	105¼	106
190	109½	400	Commercial Solvents A (4)	131½	134¼	131½	134¼	+7¾	133½	135
189	107½	300	Commercial Solvents B	128½	132½	128½	132½	+7	131	133
43½	34½	1,500	Congoleum-Nairn (3)	35½	35½	35	35½	−⅛	35	35⅛
9⅝	3⅛	3,600	Consolidated Distributors	5⅝	6	5⅛	5½	+⅜	5⅛	5⅞
32⅝	26½	200	Consolidated Cigar	29	29½	29	29½	+½	29½	29¾
78⅞	74⅛	4,600	Consolidated Gas (5)	77¼	77¼	76¼	77¼	..	77⅛	77¼
5¼	2⅞	2,700	Consolidated Textile	3⅜	3⅜	3⅛	3¼	+⅛	3⅛	3¼
70½	60½	800	Continental Can (4)	62½	62½	62	62¼	−¼	62	62½
10⅝	8¼	4,700	Continental Motors (80c)	9½	9½	9⅜	9½	..	9⅜	9½
41⅝	37½	1,800	Corn Prod. Refining (2)	38½	38½	38¼	38⅜	+⅜	38⅜	38½
79⅝	64½	1,300	Crucible Steel (4)	67⅞	68¼	66½	67¼	−½	67⅛	67¼
14⅝	12¼	700	Cuba Cane Sugar	12⅜	12⅜	12⅜	12⅜	−⅛	12⅜	12⅞
62⅝	56⅞	2,100	Cuba Cane Sugar pf.	57½	57⅞	57⅛	57⅞	−⅝	57¼	57½
33½	29	500	Cuban-Am. Sugar (3)	29⅝	29⅝	29½	29⅝	..	29⅝	29⅞
6⅝	4¾	900	Cuban Dominican Sugar	5⅛	5⅛	5	5	..	4⅞	5½
55½	50	200	Cuyamel Fruit (4)	53	53	53	53	..	53	53¼
49⅜	30¾	2,300	Davison Chemical	36¼	36¼	34⅝	35	−⅞	34¾	35½
92	82¾	100	Deere & Co. pf. (3)	91⅝	91⅝	91⅝	91⅝	+⅛	91½	..
155	133⅛	1,900	Delaware & Hudson (9)	150	150	149	149	−2	148½	149
144⅝	125	300	Del., Lack. & West. (†7)	133	133	132	132	−1	131½	132½
119	110	400	Detroit Edison Co. (8)	115⅛	116	115¼	116	+1	115¼	115½
60	36½	100	D. & R. G. Western pf.	40½	40¼	40½	40½	−⅛	40½	41½
16⅞	14	500	Douglas-Pectin (1)	16⅛	16¼	16	16	..	15⅝	16
154	134¼	5,000	Du Pont de Nemours (10)	143	144	143	143⅝	+1⅝	143⅝	144½
97½	94	100	Du Pont de N. deb. (6)	96	96	96	96	..	95	96
107⅛	105	300	Duquesne Lt. 1st pf. (7)	106⅜	107	106⅜	107	+⅛	106⅜	107
118	108¼	1,400	Eastman Kodak (†8)	108⅞	109¼	108⅞	109	..	108⅞	109
16	10⅛	500	Eaton Axle & Spring	15⅛	15¼	15	15	−⅛	15	15
102	100	200	El. P. & L. 40% pd. w. i.	100¼	100¼	100¼	100¼	−⅛	100¼	100⅝
70⅝	60⅝	100	Electric Storage Bat. (4)	62⅝	62⅝	62⅝	62⅝	−⅛	62½	63
72	63⅜	400	Endicott-Johnson (5)	64¼	64⅜	64	64¼	+⅜	64¼	65
116¾	112½	100	Endicott-Johnson pf. (7)	113	113	113	113	..	..	..
34	27½	300	Erie	29	29¼	29	29	−¼	28¾	29
46⅞	35⅝	400	Erie 1st pf.	37⅞	37⅞	37½	37¼	..	37¼	38
19⅞	16	200	Exchange Buffet (2)	16½	16½	16½	16½	..	16¼	16¾
38⅜	32¼	600	Fairbanks-Morse (2.60)	35¼	35⅞	35¼	35⅞	−⅛	35⅝	36⅜
103½	90¼	4,700	Famous Players Lasky (8)	94¾	94¾	93½	94⅛	..	94⅛	94⅜
110	103⅞	200	Famous Players-L. pf. (8)	106	106	106	106	+½	106	108½
148½	114½	300	Federal Lt. & Trac. (*7)	141	141	141	141	+2½	141	142½
64¼	49½	200	Federal M. & S. pf. (7)	51⅛	51¼	51⅛	51¼	−½	51⅛	51⅝
15	12	400	Fifth Avenue Bus (64c)	14⅝	15	14⅝	14⅞	+⅛	12	14⅞
68⅝	60¼	500	Fisher Body (5)	64	64	63⅞	64	..	63⅝	64
13⅝	10½	8,600	Fisk Rubber	12⅜	12⅞	12½	12⅜	+⅜	12¼	12¾
85½	75½	400	Fisk Rubber 1st pf. (1)	82¼	83½	82½	83½	+1½	83	84
86½	75	900	Fleischmann Co. (4)	78¼	78⅝	77½	78⅝	+⅝	77½	78¼
111½	89½	4,000	Foundation Co. (8)	110½	111⅝	110	110⅝	−½	110¼	110½
12½	8	1,400	Freeport-Texas	10¼	10¼	9⅝	9⅝	−⅝	9½	10
16¼	4⅛	1,100	Gardner Motor	13⅞	13⅞	13	13	−⅝	13½	13½
63⅜	42½	4,600	General Asphalt	49⅝	50⅜	48¼	49⅝	+½	49	50
100	86½	300	General Asphalt pf. (5)	90⅝	90½	90⅝	90½	+3	89⅝	90⅝
101¾	92	200	General Cigar (8)	93	93	93	93	+1	93	94
320	227¼	3,700	General Electric (8)	262¾	262¾	259	259½	−1¾	259½	260
11¼	11	1,100	Gen. Elec. Special (60c)	11⅛	11⅛	11⅛	11⅛	..	11	11⅛
79	64⅝	8,600	General Motors (6)	71½	72	71	72	+⅝	71⅞	72
108⅞	102	200	General Motors pf. (7)	104	105	104	105	+1⅛	103½	105
57½	42	16,700	General Petroleum (2)	52	52⅝	51¼	51⅝	−⅝	51⅝	51½
57	47	200	Gimbel Brothers	50	50	50	50	..	49	49½
28⅞	22¾	2,400	Ginter Co. (1½)	27⅞	28¼	27⅞	28⅛	+⅜	28	28⅜
17½	12½	1,600	Glidden Co.	15	15	14⅞	15	+½	15	15⅜
42⅝	37	900	Gold Dust	39⅝	39⅞	38½	38⅞	−1⅜	37⅞	39½
55½	36⅝	4,900	Goodrich (B. F.) Co.	55⅝	55½	53½	54½	−1⅜	54⅛	54¾
98	92	600	Goodrich (B. F.) pf. (7)	96½	96½	96½	96½	+½	96	96⅝
101¼	86½	2,000	Goodyear T. & R. pf. (7)	97⅝	97½	97	97¼	+⅜	97	97½
107¼	103¾	200	Goodyear T. & R. pr.pf.(8)	104	104	104	104	..	103¼	104½
21½	13	200	Granby Consol	14½	14½	14¼	14¼	−¼	14½	15
71⅝	60⅜	9,700	Great Northern pf. (5)	63½	63½	61⅝	62½	−1	62	62½
40½	27⅞	1,100	Gt. Nor. Ctfs. for O. P. (1)	29½	29½	29	29⅝	..	29⅝	29½
99⅝	91	500	Great Western Sugar (8)	95¼	95½	95¼	95¼	−¼	95¼	96⅝
19¾	11⅝	700	Greene Cananea Copper	12⅞	13	12½	13	..	12½	13
28½	23	600	Gulf, Mobile & Northern	27	27	26⅞	26⅞	−¼	26	26⅞
101½	89¼	200	Gulf, Mob. & North. pf. (6)	93½	93½	93⅜	93⅜	−⅝	91	93¼
94⅝	67⅝	500	Gulf States Steel (5)	71	71	70½	70½	−½	70¼	71
89	65	100	Hanna (M. A.) 1st pf. (7)	66	66	66	66	−1	65	66½
37½	27½	600	Hartman Corp. (2½)	28⅝	29	28⅝	28⅞	+¼	28¾	28⅞
43½	30	500	Hayes Wheel (3)	33⅞	33⅞	33⅜	33⅜	+½	33½	33⅝
104⅞	100	100	Hayes Wheel pf. (7½)	103½	103½	103½	103½	+¼	101⅝	103⅝
48⅞	45	300	Hoe (R.) & Co., Cl. A (4) x d.	45	45	45	45	+1	45	47
50	43	200	Homestake Mining (†7)	44	44	44	44	+¼	43⅝	44
37⅞	34½	300	Household Products (†3½)	35¾	35¾	35½	35½	..	35½	35⅝
85	60⅝	1,900	Houston Oil	65	65	63¼	63½	−1¼	63½	64½
29⅝	21⅞	9,700	Hudson & Manhattan	29⅜	29⅜	28⅝	28⅝	+½	28⅝	29
66⅝	64½	100	Hudson & Manhat. pf. (5)	66	66	66	66	+1	65⅝	67
45½	33⅞	7,500	Hudson Motor Car (3)	45¼	45¼	44¼	44⅝	+⅝	44½	44⅝
19½	14¼	2,600	Hupp Motor Car (1)	16⅝	16⅞	16⅜	16⅝	+½	16½	16⅞
119⅞	111	100	Illinois Central (7)	113½	113½	113½	113½	+½	112½	113½
33½	18½	13,500	Independent Oil & Gas (1)	25⅝	26½	24½	25⅝	−⅝	25½	25½
20	13	100	Indian Motorcycle	14¼	14¼	14¼	14¼	+1¼	14	15
10⅝	5¼	500	Indian Refining	7	7	7	7	−½	7⅛	7¼
32⅝	22⅞	100	Inspiration Copper	23¼	23¼	23¼	23¼	−⅝	23	24
34½	13½	800	Interboro Rapid Transit	17¼	17⅞	17⅛	17⅜	+½	17	17⅝
125	110	100	Int. Business Mach. (8)	115	115	115	115	..	115	115½
57⅞	52	300	Internatl. Cement (4)	57½	57⅝	57⅛	57⅝	+1½	57⅝	58
44	31⅞	3,600	Int. Combustion Eng. (2)	38¼	38½	37	37⅞	−½	37½	37⅞
110⅞	96⅝	1,100	Internatl. Harvester (5)	104	104¼	103¼	103½	−⅝	103	105
115¼	113⅝	100	Internatl. Harvester pf. (7)	114¼	114¼	114¼	114¼	−¼	114	114⅝
52⅜	39½	700	Internatl. Mer. Marine pf.	42⅝	42⅝	41	41	−1	40½	41½
29⅝	24½	46,700	International Nickel	28½	29⅜	28¼	29	+1	28⅞	29
62	48¼	800	International Paper	52	52½	51½	51½	..	51⅝	51⅝
62	59½	100	Int. Rys. of Cent. Am. pf. (5)	60¼	60½	60½	60½	+⅛	59⅞	60½
118	108	100	International Shoe (5)	117½	117½	117½	117½	+½	117	118
97⅞	87½	400	Internatl. Tel. & Tel. (6)	89	89	88½	88½	−1	88¼	89
21⅞	16½	200	Jones Bros. Tea	16⅝	16⅝	16½	16½	−⅛	16½	17
59⅝	42	1,600	Jordan Motor Car (3)	48½	48⅝	47	47½	−⅞	47½	47½
40½	28⅜	2,400	Kansas City Southern	31½	31⅝	30⅜	31	−⅜	30⅞	31
27⅞	18⅜	500	Kayser (Julius) & Co.	21½	21½	21	21	−¼	20	21⅜
17⅜	12½	5,400	Kelly-Springfield Tire	17	17⅜	16⅜	17	..	16⅜	17
51	41	1,200	Kelly-Springf. Tire pf.	49⅝	50⅜	49¼	50	+⅜	50	50¼
53	43	100	Kelly-Springf. Tire 1st pf.	51⅛	51⅛	51⅛	51⅛	+3⅛	51	52¼
101	88	100	Kelsey Wheel (6)	92	92	92	92	..	85	95
57⅝	46½	3,300	Kennecott Copper (3)	48⅝	48⅝	48½	48⅝	−⅛	48½	48½
3¼	1⅞	100	Keystone Tire & Rubber	2⅞	2⅞	2⅞	2⅞	..	2½	2⅞
100	96	100	Kinney (G. R.) Co. pf. (8)	96	96	96	96	−2	96	98
532	375	300	Kresge (S. S.) Co. (8)	395	395	394¾	394¾	−¼	386	396
178	110¼	200	Laclede Gas (8)	164½	164½	164½	164½	+3½	161	165
15	11⅝	500	Lee Rubber & Tire	13½	14	13½	13⅝	+⅛	13½	13⅝
82⅝	69	1,000	Lehigh Valley (3½)	73⅜	73⅜	72½	73	−½	73¼	73½
71½	57	200	Liggett & Myers (†4)	58⅛	58¼	58⅛	58¼	−½	58	58¼
70⅝	55½	700	Ligg. & Myers Cl. B (†4)	57⅞	58	57⅞	58	+⅛	58	58⅛
120	116½	100	Ligg. & Meyers pf. (7)	118	118	118	118	..	118	120
74⅜	61¼	500	Lima Locomotive (4)	63⅜	63⅜	63¼	63¼	−⅛	63¼	64
26¼	22	2,300	Loew's, Inc. (2)	25	25⅜	24⅝	25½	+½	25	25½
9⅛	6	2,200	Loft, Inc.	8⅞	9	8¼	8¼	−⅜	8¼	8⅜
51	45¼	900	Long Bell Lumber A (1)	48⅝	48⅞	48⅝	48⅝	+⅛	48½	48⅞
97⅛	77	600	Loose-Wiles Biscuit	83	83½	82	82	−2½	81½	82
36½	30¼	900	Lorillard (P.) Co. (3)	34¼	34½	34¼	34¼	..	34½	34¾
23⅜	14⅝	4,200	Louisiana Oil	17⅛	17⅜	16⅞	17¼	..	17¼	17½
117¼	106	300	Louisville & Nashville (6)	110¼	110¼	109	109	−½	109	109½
55	31¾	3,100	Ludlum Steel (2)	37	37	35	36	−1	36	36¾
148¾	117	85,000	Mack Trucks (6)	141	141½	138¼	139⅞	−1¼	139⅞	140½
84½	69½	600	Macy (R. H.) & Co.	78⅜	78⅝	77⅞	78⅜	+⅛	78½	78½
44¼	34	1,700	Magma Copper	37	37⅞	37	37½	..	37½	37½
87½	21⅝	1,400	Mallinson & Co.	27	27	26¼	26½	−½	26⅜	26½
88	81	100	Mallinson & Co. pf. (7)	88	88	88	88	+⅜	87⅝	89
30⅜	20¼	400	Manhattan Shirt (1½)	23	23	23	23	+½	22⅝	24
35½	28½	1,100	Manila Elec. Corp. (2½)	34	34½	34	34½	+½	33⅞	34½
35½	25½	1,800	Maracaibo Oil Explor'n.	27⅜	27½	26⅜	27	−⅜	27	27¼
52	43⅜	200	Market St. Ry. pr. pf.	49⅝	49⅝	46⅜	46⅜	−3¼	46½	49
46¼	32⅝	17,300	Marland Oil	37⅝	38½	37	37⅝	+½	37⅝	38
87⅞	25½	200	Martin-Parry (4)	29	29	28⅜	28⅜	−⅝	28½	29⅞
73¾	51	300	Mathieson Alkali	63¾	64½	63½	64½	..	63	64½
95⅝	74⅝	12,700	Maxwell Motors Class A	94	95⅝	93	94½	+2½	94¼	95
64½	33¼	28,400	Maxwell Motors Class B	63½	64½	62	63	+½	63	63¼
111⅞	101	1,300	May Dept. Stores (5)	105½	105½	105	105	−¼	105	106
123¼	116½	100	May Dept. Stores pf. (7)	120	120	120	120	+2	119	..
22½	11½	10,200	Mexican Seaboard	15⅛	17	14⅜	16½	+1½	16¼	16⅜
24⅜	9⅞	3,500	Miami Copper (1)	10½	10½	10¼	10⅜	+⅛	10⅜	10½
35⅜	26⅛	4,100	Mid-Continent Pet.	29⅞	29⅞	28⅝	29½	−⅜	28⅞	29½
1⅝	1	1,300	Middle States Oil	1	1	1	1	..	1	1⅛
105½	96	200	Midland Steel Prod. pf. (8)	100	100	100	100	..	99¼	100
4	2½	100	Minneapolis & St. Louis	2⅞	2⅞	2⅞	2⅞	..	2⅜	3
71	40	800	M., St. P. & S. S. M. pf.	45	45½	45	45½	+½	45½	55
40¼	28¾	4,000	Mo., Kansas & Texas	31⅛	31¾	31⅛	31½	+⅛	31	31¼
87¾	74¾	1,100	Mo., Kan. & Texas pf.	77⅜	77⅞	76½	76⅞	..	76⅝	77
41	30⅝	3,800	Missouri Pacific	33⅜	33⅞	33	33¾	+⅛	33⅞	33¾
83¼	71	4,700	Missouri Pacific pf.	74⅞	75¼	74	74⅞	+⅛	74⅝	75
72	64¾	100	Montana Power (4)	65⅛	65½	65⅛	65⅛	+⅛	64½	65
111	109	200	Montana Power pf. (7)	109½	109½	109½	109½	+¼	109½	111
55⅝	41	10,200	Montgomery Ward	47	47⅝	46½	46⅝	−½	46⅞	47
27	22¾	1,400	Moon Motors (3)	26½	26½	26	26	−½	26	26¼
9½	6⅞	900	Mother Lode Coalition (⅜)	7	7	7	7	..	6⅞	7
21½	14¾	200	Mullins Body	17½	17½	17¼	17¼	+¼	17½	18¼
340	193½	700	Nash Motors (†11)	339¾	340	328	338	..	336	340
7⅞	4½	800	Nat. Acme stamped	5	5	5	5	+⅛	5	5¼
75	65½	500	Nat. Biscuit (3)	65⅝	66	65⅜	66	−⅛	65⅝	66¾
48½	42	1,300	Nat. Dairy Products (3)	48	48¼	47⅞	47¼	+⅛	47½	48
43	38⅜	300	Nat. Dept. Stores	41¼	41½	41⅜	41⅜	+½	41¼	42
102	97	100	Nat. Dept. St. 1st pf. (7)	97½	97½	97⅜	97½	+½	97½	98¾
166⅞	140¼	500	Nat. Lead (8)	147⅝	147⅝	146	147⅝	−1¼	146¼	148
5⅝	3½	200	Nat. Rys. of Mex. 1st pf.	3⅞	3⅞	3¾	3¾	−⅛	3¼	4
71	61⅝	200	Nat. Supply (3)	63	63	63	63	+⅜	63	63½
16⅝	13⅝	300	Nevada Con. Copper	13⅜	13⅜	13⅜	13⅜	+⅛	13⅜	13½
120½	113¼	400	N. O., Texas & Mex. (7)	120¼	120¼	120⅛	120⅛	..	120⅛	120⅝
56½	43½	500	N. Y. Air Brake (4)	46½	46½	46½	46½	−⅜	46	46¼
35⅛	31⅝	300	N. Y. Canners (2)	32½	33	32½	33	+⅝	33	33½
124¾	113⅞	2,900	N. Y. Central (7)	115½	115⅝	115⅜	115⅝	+⅛	115¼	115⅝
137¼	120	100	N. Y. C. & St. L. (6)	125	125	125	125	..	125	127
92¼	88½	100	N. Y., C. & St. L. pf. (6)	90	90	90	90	..	89	90
30⅞	18	100	N. Y. Dock	24	24	24	24	+½	23¾	25
59	52¼	200	N. Y. Dock pf. (5)	59	59	59	59	+1	59	60
36⅝	28	4,000	N. Y., N. H. & H.	30½	30⅝	29⅞	30½	−⅛	30	30⅝
27⅞	20⅝	400	N. Y., Ont. & Western (1)	21¼	21½	21¼	21¼	+½	21	21½
29	28	2,500	Niag. F. Pwr. Co. pf. (1¾)	28½	28½	28⅜	28½	..	28⅜	28½
26½	22	200	Norfolk Southern	22½	22½	22½	22½	−⅛	22½	23
134⅝	123¼	12,100	Norfolk & Western (7)	127⅞	130⅛	127½	130	+2⅜	129⅞	130¼
49	41½	4,600	North American (3.40)	46	46¼	45½	46	+½	45⅝	46
49	46⅝	400	North American pf. (3)	48¼	48¼	48	48⅜	−⅛	48	48½
71¾	59⅞	10,400	Northern Pacific (5)	62½	63	59⅞	61½	−⅜	61	61½
7¼	5½	200	Ontario Mining	6	6	6	6	+½	6⅛	6½
23	18⅜	100	Onyx Hosiery	22	22	22	22	+1	20½	24½
29⅜	25⅜	600	Orpheum Circuit (1.80)	28¼	28¼	28	28	..	27½	28
104½	87⅝	800	Otis Elevator (6)	104	104	104	104	..	103½	104
11⅞	8	2,100	Otis Steel	10⅛	10¼	10⅜	10⅜	..	10⅛	10⅜
66¾	50¼	200	Otis Steel pf.	60½	60½	60½	60½	+⅛	56½	60½
50⅞	42¾	200	Owens Bottle (3)	45⅝	45⅝	45	45	−½	44½	45
108½	102½	100	Pacific Gas & Electric (8)	105½	105½	105½	105½	+½	105¼	105⅞
10¼	7	100	Pacific Mail	7	7	7	7	..	6¼	7
65¼	52¼	14,900	Pacific Oil (2)	58	58⅜	56⅜	57¼	..	57½	57⅝
22⅝	15	34,600	Packard Motor Car (†1.50)	21⅛	22⅝	21⅛	22½	+1⅛	22⅜	22⅝
83⅞	64	2,800	Pan-Am. P. & T. (6)	76⅛	76⅞	75⅝	75½	−⅜	75¼	75¾
84½	63⅜	16,800	Pan-Am. P. & T. Cl. B (6)	76⅞	77¼	75⅝	75⅝	−1½	75⅜	75⅞
48⅞	44¾	3,000	Pennsylvania R. R. (3)	45⅞	45⅝	45	45	−¼	45	45¼
3	1¼	2,300	Penn. Seaboard Steel	1½	1½	1⅜	1½	..	1⅜	1½
72	62¾	400	Pere Marquette (4)	64¼	64½	64¼	64½	+⅛	64¼	65½
57½	51½	1,000	Philadelphia Co. (4)	52¾	52⅞	52½	52⅝	+⅜	52½	53
52½	38½	800	Phila. & Read. C. & I.	41¼	41¼	41	41	+¼	40½	41
16¼	12⅜	700	Philip Morris & Co.	15½	15½	15	15	−½	14½	15
46⅝	36¼	19,700	Phillips Petroleum (2)	40⅜	40⅞	39¾	39⅜	−½	39⅝	39⅞
15	10⅞	2,800	Pierce-Arrow	13⅞	13⅞	13¼	13⅞	+½	13⅜	14
51¾	43	2,500	Pierce-Arrow pf.	50	50⅜	48⅜	50	+½	49⅜	50¼
3½	1⅜	300	Pierce Oil	2⅛	2⅛	2⅛	2⅛	..	2⅛	2½
8¼	5¾	2,000	Pierce Petroleum	6⅜	6⅜	6⅜	6⅜	+⅛	6⅜	6⅝
54½	44	100	Pittsburgh Coal	46	46	46	46	−1	46	47
99	85	200	Pittsburgh Coal pf. (6)	87½	88	87½	88	+1¾	87	89¼
63¾	38	100	Pittsburgh Term. Coal	39	39	39	39	−1	38	40
15½	12⅞	1,000	Pittsburgh Util. pf. (†1.20)	14	14⅛	14	14⅛	+⅜	13⅜	14⅛
73⅞	63	400	Pittsburgh & W. Va.	66⅛	66½	66¼	66½	+⅜	66	66¾
110¾	93¼	2,200	Postum Cereal (4)	109¾	109¾	107	107¾	−1¼	106	108½
69	52½	400	Pressed Steel Car	54½	54½	53¼	53¼	−1⅜	52⅞	54
92½	83	100	Pressed Steel Car pf. (7)	83⅛	83⅛	83⅛	83⅛	+⅛	83⅛	85
32⅝	22	1,500	Producers & Refiners	24⅝	24⅝	24¼	24¼	−⅛	24	24¼
95	93	200	Pub. Serv. E. & G. pf. (6)	93½	93½	93	93	−½	93	94
72¾	62⅝	400	Public Service, N. J. (5)	66⅝	66⅞	66⅝	66⅞	+¼	66⅝	66⅞
151¾	129	500	Pullman Company (8)	134	134	133	133	−2	134	134⅝
47¼	39½	300	Punta Alegre Sugar (5)	44⅝	44⅝	44¼	44¼	−¼	43½	44
33¾	25½	2,900	Pure Oil (1½)	27½	27⅝	27⅛	27⅜	−⅛	27⅜	27½
106¼	103	100	Pure Oil pf. (8)	105¾	105¾	105¾	105¾	+⅜	105	106
77⅞	48⅜	24,500	Radio Corp. of America	56½	56½	54	54⅜	−⅛	54⅜	55
72¾	70⅝	50	R.R.Sec.,I.C. stk.ctfs.(4)o.l	71¾	71¾	71¾	71¾	..	71¼	72¼
141¾	122½	200	Ry. Steel Spring (8)	125½	125½	124½	124½	−1	124	126
17⅝	12⅛	1,000	Ray Consol. Copper	13⅛	13⅛	12⅞	13	−⅛	12⅞	13
82¼	69⅜	3,000	Reading (4)	73	73½	72⅝	73⅜	+⅜	73	73½
44	36⅜	200	Reading 2d pf. (2)	39	39	39	39	+½	38½	39½
72¾	46⅜	2,200	Remington Typewriter	69⅜	71⅛	69½	70½	+1½	70	70½
23¼	13¼	1,500	Replogle Steel	15	15⅛	14⅝	14⅝	−⅛	14½	15
64⅜	45⅛	1,800	Republic Iron & Steel	46¼	46⅞	45⅝	46½	−⅛	46	46¾
18	12⅝	2,000	Reynolds Spring (1)	13½	13⅞	13	13⅞	+½	13⅝	14
78⅝	72¼	1,600	Reynolds Tobacco B (3)	74⅝	75¼	74⅝	75¼	+⅛	75	75¼
97½	92	100	Rossia Ins. Co. of Am. (6)	95⅛	95½	95½	95½	−⅛	95½	97
57⅞	48¼	1,100	Royal D. N. Y. Sh. (4.42½)	50⅞	50⅞	50¼	50⅜	−⅜	50¼	50⅜
51½	39¾	600	St. Joseph Lead (2)	46⅞	47	46	46	−½	46¼	46½
73⅞	57½	6,300	St. Louis-San Fran. (5)	66½	66⅞	65¼	66⅜	+⅜	66½	66⅜
84	76	100	St. Louis-San Fran. pf. (6)	80½	80½	80½	80½	+1¼	80	82
53¾	44½	1,000	St. Louis S. W.	46½	46⅝	45⅜	45⅜	−¼	45¼	46
108⅝	65	17,600	Savage Arms	70⅜	70⅝	65⅜	67¼	−3¼	66½	67½
116⅞	109	400	Schulte Retail Stores (‡8)	111⅝	111⅞	111½	111⅞	−⅛	111½	112
25⅝	20⅝	700	Seaboard Air Line	22	22⅜	21⅝	22⅜	−⅛	21⅜	22⅜
48⅞	35	1,100	Seaboard Air Line pf.	37⅛	37⅝	37	37¼	+⅛	37⅛	37¾
172⅞	147¼	2,400	Sears, Roebuck & Co. (6)	154	154⅜	152⅞	153½	−½	153	154
43½	40¼	1,100	Shattuck (F. G.) (2)	41⅜	42½	41⅜	42½	+½	42	42⅝
45¾	40⅛	100	Shell Trans. & Tr. (2.06)	41⅝	41⅝	41⅝	41⅝	+1½	40⅜	41½
28⅜	22½	6,200	Shell Union Oil (1.40)	24⅝	24⅞	24½	24½	−½	24½	24⅝
106⅝	106½	100	Sherwin-Williams pf. (7)	106⅝	106⅝	106⅝	106⅝	+½	105	..
26¾	19½	5,600	Simms Petroleum (50c.)	23⅞	24	22¾	23⅜	−⅜	23¼	23¾
38½	31⅞	2,600	Simmons Company (2)	34⅜	36	34⅜	35½	+1	35½	35½
24⅞	17	10,200	Sinclair Consol. Oil	20⅜	20⅜	20¼	20¼	−⅛	20½	20½
30½	21⅜	2,400	Skelly Oil	25⅞	26	24¾	25	−⅝	24⅞	25
108⅝	98⅝	5,100	Southern Pacific (6)	101⅞	101⅞	101	101⅜	−½	101¼	101½
73	62	200	So. Porto Rico Sugar (6)	69	69	69	69	..	68	69
92	77⅝	6,300	Southern Railway (5)	85¼	85½	84½	85⅜	+⅜	85¼	85⅜
92¾	83	800	Southern Rwy. pf. (5)	84⅜	84⅜	84	84⅜	+⅛	83⅜	84
19⅞	15¼	500	Spicer Mfg.	17½	17½	17	17½	+½	17¼	17¼
47⅜	40½	3,800	Standard Gas & Elec. (3)	44⅝	44⅞	44¼	44⅝	+⅜	44⅜	44⅝
53⅞	50½	100	Stand. Gas & Elec. pf. (4)	51	51	51	51	−½	50⅝	52⅜
74½	66½	100	Standard Milling (5)	69⅞	69⅞	69⅞	69⅞	+⅞	68	70
67¼	56⅜	1,700	Standard Oil of Cal. (2)	60⅜	60⅜	59⅝	59⅝	−⅝	59⅝	60
47½	38⅜	8,100	Standard Oil N. J. (1)	42⅝	42½	41⅝	42	−⅛	42	42½
119	116⅝	400	Stand. Oil N. J. pf. (7)	117⅜	117⅜	117⅜	117⅜	+⅛	117⅜	118
16	10	100	Standard Plate Glass	11⅜	11⅜	11⅜	11⅜	−⅛	11½	12
65	62¼	300	Sterling Products (†5)	62⅜	63	62⅜	63	..	63	63¼
77⅞	55	3,500	Stewart War. Speed. (5)	61	61½	59⅜	60½	−½	60	60⅜
46⅜	41¼	83,200	Studebaker Co. (4)	44⅝	45⅜	44⅜	45⅜	+½	45¼	45⅜
12	8⅝	1,200	Submarine Boat	9½	9½	9½	9½	..	9⅛	9½
6⅛	4	800	Superior Oil	4⅞	5	4⅞	5	+¼	4⅞	5
49⅜	23¼	400	Superior Steel (3)	24	24	23⅜	23⅜	−⅜	23½	24
19	10½	8,200	Symington	17⅜	18½	17	18½	+1½	18⅜	18½
23⅜	20¼	300	Symington Class A (2)	21	21½	21	21½	+½	21	21½
15	11⅝	100	Telautograph Corp. (25c.)	12	12	12	12	..	12⅜	12⅝
9⅜	7⅝	200	Tenn. Copper & Chem.	7⅞	7⅞	7⅞	7⅞	+⅛	7⅞	8
49	42⅝	1,800	Texas Co. (3)	45¼	45¼	44⅞	44⅞	..	44⅞	45
113⅜	97½	14,500	Texas Gulf Sulphur (7)	105⅝	105⅞	103½	104⅜	−⅝	104¼	104½
58⅜	43½	5,400	Texas & Pacific	50⅝	51½	49½	50¼	..	50½	50⅜
23⅜	11½	10,400	Tex. & Pac. Coal & Oil	15½	15⅞	14⅝	15¼	−⅜	14⅞	15
14⅜	7½	500	Third Avenue	9	9½	9	9½	+1⅛	9	9¾
44½	37⅜	3,300	Timken Roll. Bearing (†4)	41½	41½	40¼	41¼	+¼	41	41⅞
80½	70	700	Tobacco Products (6)	74	74⅞	74	74⅞	+1⅜	74	74⅞
99⅛	93¼	300	Tobacco Prod. Cl. A (7)	98	98	98	98	..	97½	98¾
5½	3⅞	1,200	Transcontinental Oil	4	4⅛	4	4⅛	..	4	4⅛
35	25½	100	Transue Wms. Stl. F. (2)	25⅜	25⅜	25⅜	25⅜	+⅛	25¼	26
1.00	.21	300	Union Oil	⅝	⅝	⅝	⅝	−⅛	⅝	½
42	38⅛	700	Underwood Typewriter (3)	39⅞	40	39⅞	40	+½	39⅝	40⅛
45⅛	36	200	Union Bag & Paper	38	38	38	38	+1	37⅝	38
43⅜	36¼	2,200	Union Oil of Cal. (1.80)	38	38⅛	37½	38	−⅛	37⅞	38
153¼	135¾	2,300	Union Pacific (10)	141½	142	139½	140⅛	−1	140½	141
76	73⅝	200	Union Pacific pf. (2)	75	75	75	75	..	74½	75
128¼	118⅝	100	Union Tank Car (5)	125	125	125	125	−2	123⅛	127
36⅞	24½	200	United Alloy Steel	25	25	25	25	..	25	25¼
81½	60¼	500	United Cigar Stores (*3¼)	66½	66½	66¼	66¼	..	66¼	66⅜
121⅞	110⅝	8,900	United Drug (6)	118	121⅞	117⅜	121⅞	+4⅝	121¼	122
54½	52	800	United Drug 1st pf. (3½)	53¼	54	53¼	54	+1	54	54½
231	204⅞	200	United Fruit (10)	214	214	214	214	..	212	214
26⅜	18⅞	600	United Rwy. Investment	24	24¼	23	23	−⅛	23	24
63	48⅝	800	United Ry. Invest. pf.	63	63	61¼	61½	−1⅜	60	61
250	152	7,100	U. S. Cast Iron Pipe & F.	173½	175½	170	172	−½	171	172¼
39⅜	30¼	700	U. S. Distributing	32¼	32⅝	32¼	32⅝	..	32⅝	32½
28⅞	23	1,000	U. S. Hoffman Mach. (2)	28½	28½	28	28¼	+⅛	28	28½
88	76	9,000	U. S. Industrial Alcohol	83	83½	82¼	82¾	+½	82¼	82⅝
131⅞	114¼	16,500	U. S. Realty & Imp. (8)	125⅛	130	125	128⅜	+4⅝	128½	129
130½	122½	200	U. S. Realty & Imp. pf. (7)	128	128	128	128	+7¼	128	129
44⅝	33½	6,900	U. S. Rubber	40¼	40⅝	38⅝	39⅜	−1	39	39½
97⅞	92⅝	300	U. S. Rubber 1st pf. (8)	95½	96	95⅝	95⅝	+¼	95⅝	96
39	30	100	U. S. Smelt., Ref. & M. (3)	34⅝	34⅝	34⅝	34⅝	−¼	34½	35
46½	44½	200	U. S. Sm., R. & M. pf. (3½)	45⅝	45⅝	45½	45½	−⅜	44⅞	45¼
129⅝	112⅝	23,500	U. S. Steel (†7)	115⅞	115⅞	114⅜	114⅜	−⅝	114⅜	115
126⅝	122½	700	U. S. Steel pf. (7)	122⅞	123	122⅞	123	+⅛	122⅞	123
56	51½	300	U. S. Tobacco (3)	52	52½	52	52½	+⅝	52	52¾
50⅞	32¾	12,300	Universal Pipe & Radiator	35⅝	36½	35¼	36½	+1	36⅜	36½
92	82	200	Utah Copper (4)	85	85	84⅝	84⅝	+¼	84½	85
69⅜	41⅛	2,500	Utah Securities	67	67⅛	66½	66½	−½	66½	66⅞
31⅝	26	800	Vanadium Corporation	26⅝	27	26½	27	+¼	26⅝	27⅛
3½	2⅛	100	Va.-Caro. Chemical	2⅛	2⅛	2⅛	2⅛	..	2⅛	2⅛
14⅝	8½	300	Va.-Caro. Chemical pf.	11½	11½	11⅛	11½	−⅛	11⅛	11½
15⅜	7⅛	5,800	V. Vivaudou	15¼	15⅝	14⅜	14½	−⅛	14¼	14⅜
86½	64½	400	Virginia Ry. & Power	79	79½	78⅝	79½	+⅝	79	79½
26½	19½	2,100	Wabash	21½	21⅞	21½	21½	..	21⅜	21½
67	55⅜	4,000	Wabash pf. A	63½	63⅞	62½	63	..	63	63½
19⅞	15⅜	600	Waldorf System (1¼)	17	17⅛	17	17	..	16⅝	17⅛
126	118	100	Ward Baking, Class A	118	118	118	118	..	117	120
45⅜	37½	800	Ward Baking, Class B	41½	41⅝	41	41	..	40	41
116½	113⅝	100	Western Electric pf. (7)	116½	116½	116½	116½	..	116	116⅝
17⅞	11	2,500	Western Maryland	12½	12⅝	12½	12½	+⅛	12¼	12½
26⅛	16	300	Western Maryland 2d pf.	17½	17⅝	17½	17½	..	17	18
55	32½	900	Western Pacific	38½	38⅜	38	38	−⅛	38	38⅜
100	84½	100	Western Pacific pf. (6)	88½	88⅜	88⅜	88⅜	..	87⅛	88⅜
125¼	116⅝	100	Western Union Tel. (7)	119½	119½	119½	119½	−1⅝	119½	121
84	66⅝	1,500	Westinghouse E. & M. (4)	68	68⅜	68	68	+⅛	67½	68
14	9½	400	Weston Elec. Inst.	11⅛	11⅛	10⅝	10⅝	−⅝	10½	11⅛
16½	10⅝	2,900	Wheeling & Lake Erie	11⅝	12⅝	11⅝	12½	+1¼	12½	12⅝
31⅝	22	300	Wheeling & Lake Erie pf.	23½	24	23½	24	+2	24	25
31⅝	25⅝	6,500	White Eagle Oil (2)	27	28	27	27⅝	+⅝	27¼	27⅝
76	57⅞	1,500	White Motors (4)	62½	62½	61⅝	61⅞	−⅝	61⅞	61½
1⅝	⅝	300	Wickwire-Spencer Steel	⅝	⅝	⅝	⅝	−⅛	½	⅝

Continued on Page Thirty.

TOPICS IN WALL STREET.

Erratic Movement of Prices; Trading Again on Moderate Scale.

Following a firm tone on the Stock Exchange during the early hours of trading yesterday the list suddenly turned weak around noon, when liquidation developed in Chicago & Northwestern and unsettled the entire market. The decline continued until the closing hour, when slight improvement was recorded in numerous issues, but the market as a whole closed irregular. Trading on the whole was not active, but total sales for the day were again above the million-share mark. Initial prices in most instances were higher. Even the oils advanced despite the announcement of another cut in gasoline prices in the East. Motors, rails and specialties also were firm and continued so until noon, when the rails turned weak. For a time during the forenoon it seemed that the market was again on the upturn, but in view of the afternoon developments the Street now expects nothing more than a traders' market until after the Easter holidays. Conditions in the steel trade, according to leading executives, have improved during the past week or ten days, and the outlook, it is stated, is better than it has been since February. Trade executives, however, admit that the margin of profits is too small compared with cost of operations.

Gary Sees Change for the Better.

After the weekly meeting of the Finance Commitete of the United States Steel Corporation yesterday Judge Elbert H. Gary, Chairman of the board, gave newspaper men his views on current conditions in the industry and the outlook. Judge Gary, after calling attention to the recent recession in demand for steel products, stated that private reports received from subsidiary company heads indicated that there has been a decided change for the better during the past week. He also stated that all company executives were virtually one in forecasting better conditions. Fundamental conditions governing business at the present time, he said, are the best in history. Bookings at the present time are equal to three-fifths of the company's producing capacity and shipments aggregate 50,000 tons daily. "If the steel industry continues a barometer of business," Judge Gary said, "then the country has a good future. Nothing, including the politicians, Congressional agitation, or any agitation, can stop prosperity for any great length of time." There is nothing in the situation, he added, to cause any one to be frightened regarding the future, and if money rates are kept reasonable good business may be expected next Fall and Winter.

The Federal Reserve Rate.

Although there has been nothing to indicate that the money market was changing its character, it was assumed yesterday by some bankers that the regular weekly meeting of the Federal Reserve Bank of New York directors today would again give rise to the regular weekly misgivings concerning a possible change in the rediscount rate. Yesterday the eyes of Wall Street were turned upon Washington, where the Governors of the twelve Reserve banks were in session, and rumors were afloat that the meeting would end today with a cheerful statement. And, as for the rediscount rate, it was pointed out anew by a brokerage economist that the New York bank, through its policy of purchasing bills or Government securities in the open market, or of selling them, can now control the money market quite as well as it might through a change in the rate. All of which, it was said by bankers, may or may not be true; but, leaving aside the idea of Reserve Bank control, there seemed to be no reason for the moment to anticipate a change.

Another Market Forecast.

One of Wall Street's most astute readers of the ticker tape ventured yesterday his forecast of probable market conditions: "There probably won't be much market activity throughout the Summer, because the public is no longer in it—the edge has been taken off. Consequently I look for a steady market, little moves one way and then the other, with an undertone of firmness, but with no marked trends in any direction. This condition very likely will continue until the late Summer or early Fall, when it is entirely probable that a broad swing in one direction or the other will develop, depending upon how the crop outlook is, how the political situation in Washington shapes up, how Europe behaves, and, very importantly, upon how the money market shapes up." His opinion, he said, was based upon what he considered to be important underlying economic conditions plus some forty years of experience in following the ticker tape.

Mr. Rea on Consolidation.

President Rea of the Pennsylvania has aroused some discussion in the financial district by including a paragraph on consolidation in the annual report of the company. He criticizes the suggested consolidation of the Eastern roads as proposed by the Presidents of the Baltimore & Ohio, New York Central and Nickel Plate. "It treats the Pennsylvania as already practically complete," he says, "and accordingly assigns to the three other systems all of the important roads in the Eastern district and the principal gateways to the New York district and harbor not now embraced in the Pennsylvania System."

The Northwestern Roads.

Those pessimistic regarding the earning prospects of Northwestern roads are being reminded that carriers in that section seldom show their best earnings at this season of the year. Heavy selling yesterday of the Chicago & Northwestern following a rumor that the preferred dividend would be reduced at the annual meeting of the road on May 12 was met with conservative opinion that it would not. Only once in recent years, in 1916, the optimists said, has the Chicago & Northwestern earned its dividend during the first six months. Late afternoon reports favored the optimists. A Chicago dispatch quoted President Finley as saying that the April returns of his road would prove satisfactory, and that the regular dividend would be authorized at the May meeting.

Mexico's Gold Supply.

Reports that the Government of Mexico has adopted the policy of storing gold with the intention of founding a Bank of Issue when total resources reach 70,000,000 pesos occasioned more interest here than surprise. One effect of this gold accumulation (the Government appears not to have disavowed it) is to cause business interests of that country to suggest that the Government make some of this gold available for commercial use by issuing some 20,000,000 pesos of paper money against it. With business purportedly reflecting the effect of the storage policy, it is pointed out that the least the Government could do in the present situation would be to lend some of its gold to the country's local banks. Mexico still owes this country nearly $750,000,000, which may, it was suggested yesterday, be a factor in the Monetary Commission's policy.

The Bankers and Railroad Mergers.

The large Van Sweringen merger will be the first and probably the last big merger of 1925, a banker observed yesterday. So many problems are to be faced, so many difficulties to be ironed out, that at least a year, and possibly more, would be required in effecting another such consolidation, and the picture is not simplified, he said, because of the conflicting desires of bankers themselves in such deals. But a number of smaller deals, all expected eventually to weave together into the making of large consolidations, will continue under way, in his opinion, an example of such a case being the recent acquisition by the Illinois Central of the two roads spanning Mississippi and Louisiana.

Cities Service Power & Light Co.
6% Secured S.F. Gold Bonds
Due Nov. 1, 1944
To yield about 6.50%

Company controls Ohio Public Service Co., Toledo Edison Co., Public Service Co. of Colorado, Kansas City Gas Co., Empire District Electric Co., and other important properties. Net income applicable to interest on these bonds over 4½ times interest requirements. Application to be made for listing on N. Y. Stock Exchange.

Circular upon request

A. B. Leach & Co., Inc.
62 Cedar St., New York
Chicago Philadelphia Boston

Southern California Edison Company
General and Refunding Mortgage 5% Gold Bonds
Due 1944

Adequately secured by modern hydro-electric and steam generating electric light and power properties serving, retail and wholesale, highly prosperous and growing section of Southern California, comprising over 55,000 square miles and supporting a population of about 1,500,000 in 312 cities and towns.

Net earnings over 2 1-3 times mortgage bond interest charge.

Price to yield 5.40%

Hemphill, Noyes & Co.
Members New York Stock Exchange
37 Wall Street, New York

An Increased Income

can be secured through the judicious exchange of securities to take advantage of abnormal or peculiar conditions obtaining from time to time in the investment market. In our study of values and conditions we are often enabled to recommend an exchange which not alone increases one's income but also improves materially the value of the security.

Inquiries Invited

W. C. Langley & Co.
Investments
115 BROADWAY, NEW YORK
MEMBERS NEW YORK STOCK EXCHANGE

The Growth in Wealth of the United States in Forty Years

Summary T-25 on request

Joseph Walker & Sons
Founded 1855
Members New York Stock Exchange
61 Broadway New York
Telephone Bowling Green 7040
GUARANTEED STOCKS - INSURANCE STOCKS
INVESTMENT BONDS

Exempt from all Federal Income Taxes
DADE COUNTY, FLORIDA
5% Road and Bridge Bonds
The County Seat of Dade County is Miami, Florida.

PRICES:
Due serially Oct. 1, as follows:
1930-1949 maturities To yield 4.50%
1950-1974 maturities To yield 4.55%

OTIS & CO.
Members New York Stock Exchange
11 WALL ST., N. Y.
Phone: Hanover 4283
Cleveland Detroit Denver

SALT CREEK PRODUCERS

MOUNTAIN PRODUCERS

SALT CREEK CONSOLIDATED

NEW BRADFORD OIL CO.

MOUNTAIN & GULF OIL

CARL H. PFORZHEIMER & CO.
Specialists in Standard Oil Securities
25 Broad Street New York
Phones: Broad 4860-1-2-3-4

RIGHTS
Lawyers Title Rights
Cont. Oil Rights
Borden Co. Rights
Com'wealth Edis. Rts.
Cuyamel Fruit Rights
SCRIPS
Wickwire-Spen. Scrips
North American Scrip
Cont. Oil Scrip
SPECIALISTS IN RIGHTS AND SCRIPS
McDONNELL & CO.
Members New York Stock Exchange
120 Broadway, N. Y. Tel. Rector 7800

MUNICIPALS
Union Co., N. J., 4¼s
Due 1961-74
To yield 4.15%

Bridgeton, N. J., 4½s
Due 1957-58
To yield 4.25%

Tonawanda, N. Y., 4½s
Due 1941-42
To yield 4.10%

Circular upon request

Clark Williams & Co.
Investment Securities
160 Broadway
New York
Telephones: Cortlandt 3694-3698.

Free from Federal and New York State Income Taxes
City of White Plains, N. Y.
4¼% Registered Bonds
Due March 1, 1936-55
Assessed Valuation....$70,147,909
Net Debt 3,746,256
Population....25,000
Legal Investment for Savings Banks in New York State
Price to yield 4%
Rutter & Co.
14 Wall Street
New York

BONDS FOR INVESTMENT
CALLAWAY FISH & CO.
Members N. Y. Stock Exchange
37 WALL STREET
NEW YORK

BONDS ON STOCK EXCHANGE

TUESDAY, APRIL 7, 1925.

	Day's Sales.	Monday.	A Year Ago.	2 Years Ago.	1925.	1924.	1923.
U. S. Gov't bonds.....	$1,302,700	$1,668,000	$8,358,800	$1,568,450	$118,236,100	$258,856,060	$232,697,010
Other domestic bonds.	7,947,000	6,584,000	6,706,500	6,085,000	764,449,500	578,721,500	520,963,900
Foreign bonds	2,460,000	2,103,500	1,369,500	1,817,000	176,768,200	126,251,700	149,029,400
Total all bonds...	$11,709,700	$10,355,500	$16,434,800	$9,465,450	$1,059,453,800	$958,829,260	$902,690,310

UNITED STATES GOVERNMENT LOANS.

—Range Since Date of Issue— High.	Date.	Low.	Date.	—Range 1925— High.	Low.	Sales.	Issue.	Open.	High.	Low.	Last.	Net Ch'ge.	—Closing— Bid.	Asked.	Yield.
103.1	Oct. 19,'22	86.1	June 2,'21	102.29	100.28	61½	Liberty 3½s, 1932-47.....	101.12	101.15	101.12	101.12	—.2	101.12	101.15	3.30
102.25	Oct. 19,'22	86.4	July 11,'21	101.23	100.26	..	Liberty 3½s, registered..	....	....	....	....	..	....	....	...
102.18	Aug. 15,'24	88.00	May 19,'20	101.25	101.11	..	Liberty 1st cv. 4s, 1932-47	....	....	....	....	..	101.22	....	3.78
102.6	July 29,'24	83.25	May 19,'20	101.6	101.6	..	Lib. 1st cv. 4s, reg......	....	....	....	....	..	....	....	...
102.13	July 8,'24	81.12	May 20,'20	101.00	100.20	..	Lib. 2d 4s, 1927-42......	....	....	....	....	..	100.30	....	3.70
101.16	July 23,'24	81.18	May 21,'20	100.26	100.14	..	Lib. 2d 4s, reg..........	....	....	....	....	..	....	....	...
103.00	June 13,'24	90.00	June 7,'20	101.26	101.00	..	Lib. 1st-2d cv. 4¼s, '32-47	....	....	....	....	..	100.16	102.00	...
102.22	Nov. 1,'24	84.00	May 21,'20	102.1	100.14	15	Lib. 1st cv. 4¼s, 1932-47	101.30	101.31	101.27	101.27	—.2	101.27	101.29	3.96
102.17	Nov. 5,'24	84.00	July 30,'20	101.29	101.9	..	Lib. 1st cv. 4¼s, reg....	....	....	....	....	..	....	....	...
102.00	July 29,'24	81.12	May 20,'20	101.7	100.20	211¼	Lib. 2d cv. 4¼s, 1927-42.	101.4	101.4	101.2	101.4	—.1	101.3	101.4	3.85
101.27	Aug. 1,'24	83.16	Dec. 23,'20	101.5	100.18	2	Lib. 2d cv. 4¼s, reg.....	101.1	101.1	101.1	101.1	..	....	....	...
102.23	Aug. 5,'24	85.20	Dec. 20,'20	101.29	101.1	400	Lib. 3d 4¼s, 1928........	101.22	101.29	101.22	101.24	+.1	101.24	101.26	3.77
102.21	Aug. 5,'24	82.12	May 19,'20	101.23	101.1	4½	Lib. 3d 4¼s, reg.........	101.23	101.23	101.20	101.21	..	....	....	...
103.00	Aug. 9,'24	82.00	May 20,'20	102.5	101.20	381¼	Lib. 4th 4¼s, 1933-38....	102.2	102.4	102.1	102.1	—.2	102.1	102.8	3.98
102.25	Aug. 9,'24	82.15	May 20,'20	102.1	100.18	..	Lib. 4th 4¼s, reg........	....	....	....	....	..	....	....	...
107.7	Nov. 1,'24	98.1	Mar. 27,'23	105.12	104.13	14	Treasury 4¼s, 1947-52....	104.31	104.31	104.28	104.28	—.1	104.27	104.31	3.93
106.21	Nov. 5,'24	98.20	Apr. 25,'23	104.28	104.15	..	Treasury 4¼s, reg........	....	....	....	....	..	....	....	...
101.00	Feb. 11,'25	100.9	Dec. 23,'24	101.00	100.14	211	Treasury 4s, 1944-54.....	100.21	100.23	100.21	100.23	+.1	100.23	100.25	3.95

Quotations after the decimal point in the above table represent one or more 32ds of a point. Comparisons for dates prior to March 22, 1923, when the system now used was introduced, are reduced to the form now used in the Stock Exchange quotations.

FOREIGN BONDS.

Argentine s f 6s, Ser A, 1957
1.....96¼
2.....96⅝
3.....96¼
4.....96½
1st g 6s, Ser B, 1958, temp
29.....96
3.....96¼
7s, 1927
5.....102⅝
2.....102½
3.....102¼
Austrian Govt gtd s f 7s, 1943
2.....94¼
6.....94⅝
Chinese Ry 5s, 1951
4.....44
Cy of Bergen s f 6s, 1949
1.....96⅞
4.....97
1.....97¼
1.....97⅛
City B Aires s f 6½s, Ser 2B, 1955
3.....96⅞
Cy Christiania s f 6s, 1954
92.....99¼
s f 8s, 1945
2.....109⅞
2.....109⅞
Cy Copenhgn 5½s, 1944
2.....96¼
12.....96⅞
Cy Gr Prague 7½s, 1952
4.....89½
City of Lyons 6s, 1934
2.....83
Cy Marseilles 6s, 1934
11.....83
Cy Montevideo s f 7s, 1952
2.....91
Cy Rio de Jan s f 8s, 1947
1.....98
2.....93½

s f 8s, 1946
6.....94
Cy Sao Paulo s f 8s, int rcts
2.....98¼
1.....98½
Czechoslovak Rep 8s, 1951
2.....99½
1.....99½
1.....99⅝
8s, 1952
4.....99½
15.....99⅞
1.....99½
Danish Munic s f 8s, Ser B, 1946
1.....108⅝
Dept of the Seine temp 7s, 1942
7.....85
2.....85¼
5.....85
Dom Rep 5½s, 1942
22.....92½
2.....92⅝
15.....92½
5s, 1958
2.....102¼
Dom of Can 5s, 1926
1.....100⅛
5½s, 1929
5.....102⅛
6.....102¼
3.....102⅛
5s, 1952
15.....103¼
Dutch E Ind s f 5½s, Mar, 1953
7.5.....97½
3.....97⅜
5.....97⅜
s f 5½s, Nov, 1953
4.....97½
2.....97⅜
2.....97⅛
6s, 1947
11.....100⅛
4.....100⅜
6.....100⅛

6s, 1962
10.....100⅛
2.....100⅛
6.....100⅛
11.....100⅛
1.....100⅛
4.....100⅛
Framerican Ind Dev tem deb 7½s, 1942
5.....91⅝
French Govt s f g 7s, 1949, temp
1.....87⅝
11.....87½
10.....87⅝
9.....87½
3.....87⅜
16.....87½
13.....87⅝
20.....87⅜
10.....87⅝
63.....88
2.....88⅛
89.....88
1.....87⅝
5.....88
2.....87⅝
2.....87⅝
8.....87⅜
8.....87⅝
13.....87⅝
French Gov 7½s, 1941
3.....95¼
1.....95⅝
10.....95⅜
10.....95⅛
19.....95⅝
1.....95½
11.....95⅜
5.....95⅝
5.....95⅛
10.....95⅛
29.....95⅛
5.....95⅛
3.....95⅜
4.....95½
1.....95⅜
5.....95⅝
5.....95⅜
6.....95¼
10.....95⅛
16.....95¼
10.....95
8s, 1945
4.....100

1.....99⅝
13.....99⅝
22.....100
4.....99⅝
14.....100
3.....99⅞
2.....99⅝
18.....99⅝
20.....100
1.....99⅝
German extnl loan 1924 g 7s, 1949, int rcts
5.....94½
85.....94⅜
22.....94½
6.....94⅝
19.....94½
101.....94⅝
2.....94½
5.....94⅜
5.....94⅝
German Gen El s f 7s, 1945
3.....93⅝
3.....93⅝
Great Con El Pow Japan s f 7s, 1944
2.....89½
5.....89⅝
6.....89⅝
2.....89⅝
13.....89
Greek Gov s f 7s, 1964, int rcts
5.....83½
27.....83⅜
Hol-Am 25-yr s f 6s, 1947
1.....82½
Jap Gov s f 6½s, 1954
22.....90⅝
26.....90⅝
3.....90⅜
1.....90⅝
3.....90⅝
1.....90⅝
11.....90⅝
3.....91
2.....90⅝
6.....91
3.....90⅝
20.....91

Oriental Dev deb 6s, 1953
1.....85½
Indus Bank of Japan gtd deb 6% notes 1927
2.....99¼
5.....99⅛
2.....99½
Jurgens (Ant) Un Mar Wks 6s, 1947
43.....94⅝
30.....94⅝
7.....95
2.....95¼
1.....95
1s7f.....94⅝
5.....94⅝
10.....94⅝
1s7f.....94⅝
3.....95
7.....94⅝
14.....94⅝
63.....94⅝
3.....95
King of Belgm s f 6s, 1955, int ctfs
5.....84½
6.....84⅝
8.....84½
13.....84⅝
3.....84⅝
3.....84⅝
6½s, 1949, int rcts
5.....93⅝
10.....93⅝
2.....93½
1.....93⅝
1.....93⅝
1.....93⅝
1.....93⅝
4.....93⅛
7½s, 1945
1.....108
2.....108⅛
4.....108⅝
1.....108⅛
1.....108⅛
1.....108⅛
8s, 1941
10.....107⅝
King of Denmark 6s, 1942
3.....101½

7.....101⅛
2.....101⅛
6s, 1945
1.....111
1.....110⅝
4.....110⅝
1.....110⅝
3.....110½
King of Hungary s f 7½s 1944
2.....87⅝
3.....87½
25.....87⅝
1.....88
75.....87⅝
5.....87⅝
4.....88
1.....88⅛
6.....88⅛
1.....88⅛
2.....88
King of Netherlands 6s, 1954
66.....103
s f 6s, 1922
1.....103⅛
1.....104
King of Norway s f 6s, 1944
3.....99⅝
3.....99⅝
1.....99⅝
1.....99⅛
6.....99⅝
6s, 1943
1.....99⅝
4.....99⅝
1.....99½
1.....99⅝
s f 6s, 1952
1.....99⅝
1.....99⅛
Kg of Serbs, Croats & Slovenes 8s, 1962
2.....87⅝
2.....87⅝
3.....87½
5.....87⅝
14.....87½
18.....87⅝
12.....87⅝
2.....88

King Sweden g 5½s, 1954, int ctfs
33.....99⅛
7.....99⅝
5.....99½
Low Austria Elec s f 6½s, 1944, int ctfs
3.....85⅝
Nord Rys s f 6½s, 1950, int rcts
3.....81
3.....80⅝
Paris-Lyons-Med R R s f g 7s, 1958, int ctfs
5.....82⅝
5.....82⅝
27.....83
5.....82⅝
11.....82⅝
6s, 1958
2.....74⅝
1.....74⅝
Paris Orleans s f g 7s, 1954
16.....82⅝
2.....83
Rep Bolivia s f 8s, 1947
1.....93
4.....92⅝
2.....93
8.....92⅝
1.....93
Rep of Chile s f 7s, 1942
3.....99⅛
5.....99⅛
2.....99⅝
14.....99⅛
5.....99⅛
s f 8s, 1926
1.....102⅝
s f 8s, 1941
1.....107⅝
1.....107⅝
1.....107½
s f 8s, 1946
2.....107⅝
Rep Colombia 6½s, 1927
1.....100

Rep Cuba s f 5½s, 1953
6.....98⅝
4.....98⅝
33.....99
10.....99¼
58.....99¼
10.....99⅝
3.....99¼
Rep Finland s f 7s, 1949, w i
1.....94
Rep of Haiti s f 6s, Ser A, 1952
2.....93⅝
3.....93⅜
5.....93⅝
2.....93⅝
20.....93⅝
5.....93½
2.....93⅝
Rep of Panama extnl sec s f 5½s, 1953
1.....100⅝
Rep of Peru s f 8s, temp
1.....99
4.....98⅝
Rep of Poland s f 8s, int rcts, 1950
6.....95
7.....95⅛
5.....95
3.....95⅛
18.....95
2.....95⅛
5.....95
Rep of Uruguay s f 8s, 1946
4.....109
1.....109⅛
Saxon Public Works s f 7s, int rcts, 1945
2.....92
State of Queensland 6s, 1947
1.....104
1.....103¾

s f 7s, 1941
1.....109⅝
State of Sao Paulo s f 8s, 1936
1.....100¼
1.....100¼
3.....100¼
3.....100
1.....100¼
s f 8s, 1950, when issued
5.....99⅝
4.....99½
Swiss Confederation s f 8s, 1940
1.....114
1.....118½
Switzerland Govt extnl loan 5½s, 1946
1.....102
5.....101⅝
4.....101⅝
3.....101⅝
9.....101⅝
Un Kingdom of Gt Br & Ire 5½s, 1929
9.....116¼
4s6f.....116¼
2.....116¼
5.....116¼
5½s, 1937
10.....106⅝
9.....106⅝
U S of Brazil 7½s, 1952
1.....104½
8s, 1941
2.....95⅝
1.....96
1.....95⅝
8.....96
U S of Brazil Cent Rys of Brazil Elec 7s, 1952
2.....81½
Un Steamship of Copenhagen s f 6s, 1937
10.....93¼

DOMESTIC BONDS.

Ajax Rub s f 8s, 1936
10.....99
1.....98⅞
Allegheny Val 4s, 1942
1.....92¼
Am Ag Ch cv 5s, 1928
2.....100⅝
7½s, 1941
8.....98⅝
1(c).....99
Am Chain s f 6s, 1933
1.....97⅛
10.....97
Am Cot Oil 5s, 1931
4.....93⅜
Am Rep deb 6s, 1937
8.....94
11.....94½
5.....94⅝
5.....94⅝
Am Smelt & Ref 1st 5s, 1947
1.....96⅞
5.....97
1.....96⅞
2.....97
6s, 1947
3.....106⅞
Am Sugar Ref 6s, 1947
1.....101⅝
10.....102
3.....102⅛
2.....102¼
Am Tel & Tel col 4s, 1929
2.....96⅞
1.....96⅞
8.....96⅞
1.....96⅞
col tr 5s, 1946
42.....100½
s f g 5s, 1960
3.....94⅝
2.....95
1.....94⅝
190.....95
3.....95⅛
2.....95
2.....95⅛
14.....95
100.....95⅛
13.....95
10.....95⅛
1.....95
48.....95⅛
2.....95
20.....95⅛
17.....95
24.....95⅛
s f 5½s, 1943
6.....102½
3.....102⅝
2.....102½
10.....102¼
13.....102½
conv 6s, 1925
3s7f.....127¼
5(3).....127⅝
Am W Works & Elec col 5s, 1934
4.....95⅝
1.....96
1.....95⅝
Am Wr Paper 6s, 1939, temp ctfs
1.....48½
4.....48½
1.....48½
Anaconda Mg 1st s f 6s, Ser A, 1953
13.....100
2.....99⅞
2.....100
7.....99⅞
13.....99⅞
1.....99⅞
7.....99⅞
10.....99½
9.....99⅝
3.....99⅝
1.....99⅞
conv deb 7s, 1938
5.....100⅝
1.....100⅝
18.....100⅝
5.....100⅝
Andes Copper deb 7s, 1943
1.....95
2.....95¼
2.....95⅛
8.....95⅝
2.....95⅛
5(3).....95⅛
2.....95⅝
2.....95¼
2.....95⅝
1.....95⅝
22s7f.....95
4.....95
1.....95⅝
2.....96
Ann Arbor 1st 4s, 1995
2.....64½
1.....64⅝
1.....64½
Ark & Memp Bdge & T 1st g 5s, 1964
10.....91⅝
Armour & Co 4½s, 1939
2.....87
3.....87⅝
Armour & Co of Del 5½s, Ser A, 1943
1.....92½
2.....92½
1.....92½
1.....92½
4.....92⅝
3.....92½
4.....92⅝
3.....92½
Atch T & S F adjust 4s, 1995
4.....83⅝

stamped
2.....88⅜
gen 4s, 1995
4.....89⅝
2.....89
16.....88⅝
Cal-Ariz 1st & ref 4½s, 1962
2.....94
Atl & Birm 4s, 1933
10.....86⅝
5.....87
10.....87⅛
3.....86⅝
Atl & Char A L 4½s, 1944
5.....96⅛
1st 5s, Ser B, 1944
2.....102½
Atl Coast L 1st 4s, 1952
2.....92½
6.....92½
7s, 1930
3.....106⅝
L & N col 4s, 1952
2.....87
Atl & Dan 4s, 1948
8.....77⅝
Atl & Dav 2d 4s, 1948
1.....68⅛
Atlantic Ref deb 5s, 1937
9.....99½
Baldwin Loc 5s, 1940
1.....103
Balt & O gold 4s, 1948
20.....88½
4½s, 1933
19.....92
1.....91⅞
26.....92
3.....92¼
2.....92
1st g 5s, int ctfs, 1948
10.....100⅝
1.....100⅛
2.....101
5.....100⅝
97.....101
ref 5s, 1995
1.....87⅝
17.....88
5.....87⅝
7.....88
6s, 1929
1.....103
1.....103⅛
3.....103⅛
2.....103
ref & gen 6s, 1995
2.....102
2.....101⅝
3.....101⅜
19.....101⅝
P, L E & W V 4s, 1941
4.....86⅝
3.....87
Sowest div 3½s, 1925
8.....100
Tol, Cin div 4s, 1959
4.....71¼
Bell Tel of Pa 1st & ref 5s, 1948
8.....101¼
5.....101⅝
2.....101⅛
Beth Stl ext 6s, 1926
1.....100½
pur money 5s, 1936
6.....90⅝
1st & ref 5s, 1942
1.....96¼
2.....96½
s f 5½s, Ser B, 1953
1.....85⅝
4.....86
s f 6s, 1948
1.....94½
2.....94⅝
12.....94½
Booth Fish deb 6s, 1926
2.....78
Brier Hill Stl 1st 5½s, 1942
5.....99⅝
27.....99½
2.....99
Bklyn Edison gen 5s, Ser A, 1949
3.....100⅛
15.....100
1.....100⅛
Bklyn M Trn Rapid Tran sec s f 6s, Ser A, 1968
10.....85⅛
2.....85⅛
2.....85⅛
92.....85⅛
1.....85⅜
20.....85⅛
1.....85⅝
Bklyn Un El 1st 5s, 1950
3.....82
1st 5s, stpd, 1950
3.....81⅝
1.....82
Bklyn Un Gas 5s, 1945
5.....100⅛
Buff, R & P gen 4½s, 1957
5.....84⅝
Bush Term 5s, 1955
1.....87
1.....86⅝
2.....86⅝
Bush Ter Bldg gtd 5s, 1960
1.....97
2.....97⅛

Cal Gas & El 5s, 1937
4.....99⅝
1.....99⅝
Cal Pet temp s f 6½s, 1933
3.....103⅝
8.....103
Camagu'y Sug 1st s f 7s, 1942
1.....92⅝
4.....92½
Can SS Lines 1st s f 7s, 1942
9.....98⅝
Canadian Nor 7s, 1940
1.....116½
2.....116⅝
6½s, 1946
2.....117⅝
Canadian Pac deb 4s
1.....79¼
Car, Clin & O s f 6s, Ser A, 1952
10.....107½
Cen Br U P 1st 4s, 1948
1.....76
Cent Dist Tel 5s, 1943
1.....100⅝
2.....100⅛
Cen of Ga Ry con 5s, 1945
3.....100½
M & N div 5s, 1946
1.....99⅝
Cent Leather 1st s f 6s, 1945, int cfs
1.....98½
17.....99
2.....99⅛
24.....99
3.....99⅛
5.....99
2.....99⅛
Cent Pac gtd 4s, 1949
26.....88½
2.....88⅝
2.....88⅝
2.....88
T S L 4s, 1954
25.....86½
1.....86⅝
4.....86½
Cent RR & B Co of Ga col 5s, 1937
1.....98
Ches & Ohio 4½s, 1930
10.....97
1.....96⅝
4.....96⅝
conv 5s, 1946
6.....103¼
10.....103
15.....103¼
Green Brier 4s, 1940
1.....86⅝
Chi & Alton 3½s, 1950
12.....52⅝
5.....53
Chi, Bur & Qy gen 4s, 1958
4.....90
Chi Bur & Q 1st & ref 5s, 1971
2.....100⅝
7.....101
Ill Div 3½s, 1949
1.....84
1.....84⅛
1.....84
1.....84⅛
5.....84
2.....83⅝
1.....84⅛
Nebr ext 4s, 1927
2.....99⅝
Chi Cy & Con Rys Col Tr 5s, 1927
5.....56
Chi & East Ill gen 5s, 1951
12.....75½
3.....75⅝
5.....75½
C & E 1st 5s, 1982
5.....100
Chi Gt Wn 4s, 1959
11.....61¼
10.....61⅝
15.....61⅝
7.....62
7.....62¼
67.....62
5.....61⅝
1.....61⅜
1.....61⅝
Chi Ind & L gen 5s, Ser A, 1966
1.....88½
ref 6s, 1947
1.....109¼
1st & gen 6s, 1966
1.....103¼
Chi M & St P gen 4s, Ser A, 1989
5.....75
10.....75⅛
10.....74⅝
4s, 1925
4.....48
15.....48⅛
30.....48⅛
4s, 1934
1.....46
1.....46½
2.....46⅝
10.....46⅝
1.....46⅝
15.....46
4½s, 1932
3.....46⅝
37.....46⅝
1.....46⅝

8.....46⅝
1.....46⅝
8.....46¼
1.....46⅛
4.....46¼
gen 4½s, 1989
8.....83⅝
1.....83⅛
4.....82⅝
ref 4½s, 2014
1.....46
10.....46⅝
20.....46⅛
1.....46⅛
10.....46⅛
10.....46⅛
11.....46⅝
conv 5s, Ser B, 2014
1.....46
5.....46⅛
5.....46⅝
5.....46
1.....46⅝
6s, 1934
1.....101⅛
1.....101⅝
3.....101⅛
C & M Riv 5s, 1926
8.....96⅝
20.....96⅝
Chi M & P Sd 4s, 1949
7.....43⅝
2.....44
10.....44⅝
1.....44⅛
2.....44⅝
60.....44⅝
C L S & E 4½s, 1969
1.....93⅝
Chi & Nowstn gen 3½s, 1987
10.....74⅝
20.....74½
extd 4s, 1926
1.....99⅝
gen 4s, 1987
7.....83⅝
3.....83⅝
1st & ref 5s, 2037
50.....99½
2.....99
6½s, 1936
1.....111¼
1.....111⅜
Chi Rys 5s, 1927
9.....80⅝
2.....80⅝
10.....80⅝
3.....80⅝
11.....80
1.....79
5.....79½
1.....79
2.....79
5.....79⅝
2.....79⅝
2.....79⅝
2.....79½
4.....79⅝
7.....80
5.....80½
2.....80⅛
2.....80⅝
2.....80⅝
40.....81
1.....81½
10.....81¼
C R I&P gen 4s, 1988
1.....83½
4s, 1934
9.....87¼
1.....87⅛
7.....87
8.....87⅛
9 (c).....87¼
13.....87⅝
11.....87⅝
C St P M&O 6s, 1930
3.....104⅝
1.....105¼
Chi Terre Hte & Southestn Ry 1st & ref 5s, 1960
6.....77⅝
9.....77½
Chi Un Statn 4½s, 1963, Ser A
1.....92¼
3.....92⅝
5s, 1944, interim ctfs
1.....98½
2.....98
4.....98¼
1.....98⅝
1st 5s, 1963, Ser B
2.....101
1.....101½
2.....101¼
6½s, 1963
2.....116⅝
1.....116⅝
Chi&West Ind 1st&ref 5½s, 1962, temp
5.....97⅝
12.....97⅝
con 4s, 1952
51.....77¼
Chile Copper col tr 6s, 1932
2.....106
1.....106⅛
1.....106
20.....106⅛
Clev C C&St L gen 4s, 1993
16.....82½
ref&imp 5s, 1963, Ser D
8.....96⅝
14.....96⅛
1.....96⅝
5.....96⅝
ref&imp 6s, 1929, Ser A
7.....103⅝
Cairo div 4s, 1939
4.....91
Springfld div 4s, 1940
5.....88⅝
St L div 4s, 1951
1.....81⅝
2.....81⅝

Clev Un Term s f 5s, 1973, Ser B
4.....100⅛
1.....100⅝
1.....100½
Col F & I gen 5s, 1943
3.....89
1.....91½
Colo Industl 5s, 1934
3.....82½
2.....82⅝
Col & Southrn ref & ext 4½s, 1935
5.....93½
8.....93⅝
Col G & E 1st 5s, 1927
15.....101
stamped
4.....101
1.....100½
1.....100⅝
Commonwealth Pwr s f 6s, 1947
5.....100⅛
1.....100⅛
3.....100½
Compana Azucarera Antilla s f 7½s, Ser A, 1939
2.....92⅛
Con Gas g 5½s, 1945, temp
104.....101⅝
1.....101⅝
40.....101⅝
4.....101⅝
50.....101⅝
1.....101⅞
2.....102
13.....101⅝
Consoln Coal Md 1st ref 5s, 1950
1.....82½
8.....83
Cons Pwr & Lgt 1st & ref 6½s, Ser A, 1943
2.....101⅝
10.....101⅛
3.....101½
Consumers Pwr un 5s, Ser C, 1952
1.....94⅝
6.....94½
4.....94⅝
Cuban Am Sug col 8s, 1931
5.....110
2.....109
1.....108⅝
Cuba Cane Sug conv 7s, 1930
2.....96½
1s7f.....96⅝
Cuban Dom Sug s f g 7½s, 1944
1.....97¼
1.....97⅛
9.....97⅝
9.....97
6.....97⅛
1.....97
Cuba Nor 6s, 1966, interim ctfs, stpd
4.....91⅝
8.....91⅜
2.....91⅝
Cuba R R 5s, 1952
6.....87⅛
Cumbrld Tel 5s, 1937
6.....99⅛
Del & Hudson 1st & ref 4s, 1943
6.....90
5.....90¼
conv 5s, 1935
14.....106⅝
1s7f.....106⅝
28.....106⅝
6.....106⅝
28.....107
8.....107⅛
10.....107⅛
5s6f.....107
8.....107
5.....107⅛
17.....107
5.....107⅛
12.....107
2.....106⅝
20.....106⅝
21.....106⅝
5.....106⅝
5½s, 1937
2.....101⅝
7s, 1930
2.....108⅛
Den Gas & El 1st & ref 5s, 1951
1.....92⅛
Den & Rio Gd con 4s, 1936
12s30f.....82½
2.....82½
5.....82⅝
imp 5s, 1928
10.....98⅝
25.....98
D & R G Wn s f g 5s, 1955 temporary
36.....56
6.....56⅛
18.....56
20.....56⅛
10.....56
1.....55⅝
Des M & Ft D 1st gtd 4s, 1935
22.....45½
Detroit Edison ref 5s, 1940
2.....101⅜
1.....101⅝

1st & ref 6s, 1940
1.....107⅝
1.....108
1.....107⅝
gen & ref 5s, 1949
3.....98
Dul & Ir R 5s, 1937
1.....101⅝
Du Pont de N 7½s, 1931
1.....107⅝
11.....107⅝
Duq Lgt col tr 5½s, 1949
1.....104⅝
col tr 6s, 1949
13.....106
1(c).....106
3.....106
E Cuba Sugar 7½s, 1937
1.....105½
1.....105
Emp Gas & F 7½s, Ser A, 1937
2s4f.....101¼
2.....101⅛
1(3).....101⅛
11.....101⅛
1.....101⅛
3.....101⅛
1.....101⅝
1.....101⅛
1.....101⅛
1s6f.....101⅛
1.....101⅛
4.....101⅛
5s7f.....101½
27.....101⅛
10s7f.....101½
35.....102
1.....101⅝
1s7f.....101½
1s7f.....101½
32.....102
1.....102¼
15.....102¼
1s7f.....101⅝
11s7f.....101⅝
2.....102½
Erie con ext 7s, 1930
9.....108½
1st gen 4s, 1996
2.....62⅝
2.....63
10.....62⅝
3.....62⅝
12.....62½
5.....62⅝
1st con 4s, 1996
10.....70⅝
conv 4s, Ser A, 1953
5.....64
3.....63⅝
conv 4s, Ser D, 1953
1.....71⅝
Erie & Jersey s f 6s, 1955
1.....105
Genes Riv s f 6s, 1957
3.....103¼
Fed Lgt & Tr s f 6s, 1942, stamped
5.....101½
4.....101⅛
Federated Met 7s, 1939, temp
1.....103⅝
Feder Met 7s, 1939, temp
1.....103⅝
Fisk Rubber s f 8s, 1941
5.....111
1.....111¼
5.....111
Fla East C Ry 5s, 1974, temp
1.....94
5.....94¼
12.....94⅝
10.....94½
Fla Wn & Nor 1st 7s, 1934
5.....111⅝
5.....112
4.....111⅝
Fonda, Jstone & Glovers 1st gen ref 4½s, 1952
2.....70¼
Gal Hous & H 5s, 1933
1.....94⅝
Gen Asph 6s, 1939, temp
1.....102½
2.....102⅝
3.....102½
Gen Elec deb 5s, 1952
8.....104
2.....103⅝
7.....104
Ga & Ala 1st con 5s, 1945
5.....94
Goodrich, B F 6½s, 1947
5.....104⅝
5.....104½
1.....104⅛
1.....104⅛
1.....104⅛
Goodyr Tire & Rub temp s f 8s, 1931
13.....108⅝
2.....108⅝
s f 8s, 1941
17.....120
1.....120⅛
Granby Consol conv deb 8s, 1925
36.....100⅛
Grd Trunk Ry s f deb 6s, 1936
8.....107⅝
3.....107⅛
Gray & Davis s f 7s, 1932
2s4f.....93⅛

Great North 5s, 1973
2.....93½
1.....93⅝
15.....93⅝
9.....93⅝
7.....93⅝
5.....93⅝
15.....94
5.....93⅝
2.....93⅝
1.....93⅝
gen 5½s, 1952
6.....101
gen 7s, 1936
1.....109⅛
17.....109⅝
5.....109⅝
1.....109⅝
Green Bay & W deb ctfs B
10.....16½
12.....16⅝
10.....16
Hack Water 4s, 1952
2.....84⅛
Hav El Ry L & P gen 5s, 1954
1.....87¼
Hershey Choc s f 6s, 1942
2.....103⅝
R Hoe & Co 1st 6½s, 1934
2.....86⅝
Hud Co Gas 5s, 1949
2.....99¼
Hud & Man 1st & ref 5s Ser A, 1957
5.....87⅛
32.....88
1.....88¼
6.....88
1.....88¼
5.....88⅛
20.....88
10.....88⅛
adj inc 5s, 1957
1.....70½
5.....70⅛
2.....70½
3.....70½
20.....70⅝
5.....70⅝
17.....70⅜
8.....70⅝
51.....70⅛
10.....70⅝
25.....70⅝
Humble Oil ref deb 5½s, 1932, temp
2.....101¼
3.....101⅛
5.....101
Ill Bell Tel 1st & ref 5s, Ser A, 1956
1.....99⅛
5.....100
3.....99⅝
8.....100
7.....99⅝
Ill Cent 4s, 1952, reg
2.....85⅛
4s, 1953
5.....84½
2.....84⅝
5½s, 1934
4.....102⅝
6.....102⅝
5.....103
ref 4s, 1955
5.....90⅛
8.....90⅝
6½s, 1936
5.....110⅝
Ill C & C, St L & N O jt 5s, Ser A, 1963
3.....98⅛
5.....98⅛
10.....98⅛
Ill Steel 4½s, 1940
3.....94⅝
3.....94½
Ind Steel 5s, 1952
1.....102¼
Int Rap Tran 1st & ref 5s, 1966
5.....63
2.....62½
10.....63
1.....62⅝
stamped
20.....62
2.....62½
9.....62
1.....62⅛
14.....62¼
6s, 1932
6.....65⅝
Int Rap Tran conv 7s, 1932
5.....86¼
Int Agr Corp col tr 5s, 1942, stpd
2.....63
Int Great Nor 1st 6s, Ser A, 1952
3.....104⅝
26.....104⅝
adj 6s, 1952
6.....66¼
1.....66¼
31.....66⅛
2.....65⅝
4.....65⅝
20.....66⅝
5.....66⅛
Int Mer Mar s f 6s, 1941
1.....88⅝
4.....88½
Int Paper conv 5s, 1947
10.....88⅝
2.....88⅝
2.....88⅝
Int Rys C A 1st 5s, 1972
1.....78
5.....78⅛

1.....79
Iowa Cent ref 4s, 1951
5.....21
Iowa Cen 1st 5s, 1938
1.....60½
Kans & Mch 1st 4s, 1990
2.....81½
K Cy F S & M 4s, 1936
4.....83⅛
6s, 1928
2.....103
Kan City Pwr & Lgt 1st 5s, Ser A, 1952
1.....97½
2.....97⅝
6.....97½
2.....97⅝
1.....97⅝
Kan City So 5s, 1950
4.....88⅝
1.....88⅝
5.....89
Kan City Ter 4s, 1960
1.....84⅝
21.....85
Kan G & Elec 1st & 6s, Ser A, 1952
2.....100⅝
2.....101⅛
2.....101⅛
Kelly Spr T s f 8s, 1931
1.....97⅝
2.....97
1s7f.....95⅞
1s7f.....96
Lacka Steel 5s, 1950
1.....93½
Laclede G Lt of St L 1st col & ref 5½s, Ser C, 1953
1.....99
2.....99¼
5.....98⅝
2.....99
ref & ex 5s, 1934
6.....99½
L E & Wn 1st 5s, 1937
4.....99⅝
L S & M So 4s, 1928
1.....98⅝
15.....98⅝
4.....98⅝
Leh Val Hbr 1st 5s, 1954
4.....102
Leh Val of Pa con 4½s, 2003
1.....89¼
con 4s, 2003
1.....80⅝
1.....80⅝
Leh Val R R Co cons 5s, 2003
1.....100⅛
1.....100⅛
Liggett & M 5s, 1951
7.....100⅛
7s, 1944
2.....119⅝
Lorillard Co 7s, 1944
1.....116
5s, 1951
2.....96⅝
2.....96⅝
Louis G & E 5s, Ser A, 1952
1.....98⅝
2.....98⅝
Lo & Nash 7s, 1930
40.....107
1st & ref 5s, Ser B, 2003
2.....103⅛
unified 4s, 1946
5.....94
6.....94⅝
10.....94⅝
8.....94⅝
St L div 3s, 1980
3.....61½
L & N Atl K & Cin 4s, 1955
3.....90½
Manati Sugar s f 7½s, 1942
7.....99⅝
2.....99⅝
1.....99⅛
1.....99
Man con 4s, 1990
5.....58
1.....57⅝
5.....57
2.....57⅝
2d 4s, 2013
2.....51½
Manila El Co 1st ref 7s, 1942
2.....100
Market St Ry s f 7s, Ser A, 1940
1.....98⅝
Met Edsn 1st & ref 6s, Ser B, 1952
2.....102⅝
Mid Cont Pete s f 6½s, 1940
3.....95⅝
Mid Stl & Ord s f 5s, 1936
5.....90⅝

5.....90⅛
8s4f.....90⅛
Mil El Ry & L 1st & ref 6s, Ser C, 1963
2.....100
con 5s, 1926
8.....100⅛
5s, 1951
2.....96⅝
1st & ref 5s, Ser B, 1961
1.....87
2.....87⅛
1.....87
Mil Gas 4s, 1927
1.....99
Mil & Nor 1st ext 4½s, 1934
1.....85½
con 4½s, 1934
1.....83⅝
Minn & St L 1st 7s, 1927, Dec, 1924, coupon
9.....99⅝
Minn & St L con 5s, 1934
2.....60⅛
2.....60⅜
6.....60⅛
1st & ref 4s, 1949
6.....20½
4.....20⅝
1.....20⅝
29.....21
M St P & S S M coll trust 6½s, 1931
1.....102⅝
4.....103
1.....102⅝
1.....103⅛
con 4s, 1938
4.....86
Mo K & T 1st 4s, 1990
6.....81½
60.....81½
pr lien 5s, Ser A, 1962
1.....90½
1.....90
4s, Ser B, 1962
3.....73
6s, Ser C, 1932
2.....104¼
1.....104
adj 5s, 1967
5s7f.....82½
5.....82⅝
10.....82⅛
1.....82⅝
2.....83
3.....83⅛
3.....83
1.....82⅝
2.....82⅝
1.....82⅝
1.....82⅝
1.....82⅝
5.....82⅝
12.....82⅝
10.....82⅝
Mo Pac 6s, Ser D, 1949
8.....101
1.....100⅝
3.....101
1.....101⅛
1st & ref 5s, 1926
10.....100⅛
1965
2.....85⅝
4.....86
gen 4s, 1975
6.....63⅛
20.....63⅝
3.....63⅛
1.....63⅛
7.....63⅝
Mont Pow 5s, Ser A, 1943
12.....98⅝
Mont Tram 1st ref 5s, 1941
1.....95⅛
1.....95⅝
2.....96
2.....95⅝
Morris & Co s f 4½s, 1939
2.....82½
1.....82⅝
4.....83
Murray Body 1st s f 6½s, 1934, int rct
8.....98
5.....98⅝
2.....98⅝
Mtge Bond 5s, 1932
1.....96¼
Nat RR of Mex 1st con 4s, 1951, asented
10.....15½
Nat Tube 5s, 1952
5.....102⅝
1.....102
New England Tel & Tel 1st 6s, 1952
1.....100⅛
2.....100
2.....100⅛
New O & N'east ref & imp 4½s, 1952
5.....90
N O, T & Mex 5½s, 1954
2.....100⅛
15.....100⅛
1.....100⅛
5.....100⅛
5.....100
2.....99⅝
income 5s, 1935
2.....94½
37.....95
6.....94⅝

Continued on Following Page.

New Issue

180,000 Class A Shares
Carrying Voting Trust Certificates for 60,000 Common Shares

STERN BROTHERS
NEW YORK

Class A Shares are entitled to receive preferred cumulative dividends at the rate of $4.00 per share, annually, and after Common Shares have received dividends of $2.00 in any year, all further dividends declared in such year are to be declared share and share alike to both classes until Class A Shares have received $2.00 additional per share for any year after which all further declared dividends for that year will belong to the Common Shares. Dividends payable quarterly on the first days of January, April, July and October. Class A Shares non-voting unless dividends aggregating $6.00 per share shall have accumulated. Callable as a whole or in part (in blocks of 5,000 shares or more) at any time upon 60 days' notice at $70. per share and accrued dividends. Entitled in dissolution or voluntary liquidation to $60. per share and accrued dividends.

BANKERS TRUST COMPANY, Transfer Agent — GUARANTY TRUST COMPANY OF NEW YORK, Registrar

CAPITALIZATION

	To be Authorized	Presently to be Issued
Class A Shares (no par value) - -	200,000 shares	180,000 shares
Common Shares (no par value) - -	220,000 "	200,000 "

The Company has no bonded debt and no notes payable

From his letter dated April 6, 1925 Julius G. Kugelman, Esq., Vice-President, summarizes as follows:

BUSINESS AND LOCATION: Stern Brothers, founded in 1867, is one of the oldest and best known department stores in the United States. In 1913 it moved into its present modern fireproof eight story building running from West Forty-second Street through to West Forty-third Street and Sixth Avenue, which was erected for it in accordance with the plans of its own architects and which it has the option to occupy until 1953 under exceptionally favorable leases. This location is particularly well situated for the shopper, being midway between the Grand Central and Times Square express stations of the East and West Side subways, directly reached by the Sixth Avenue Elevated and Surface Lines, and the Broadway and Forty-second Street Crosstown Surface Lines, and being within a few hundred feet of Fifth Avenue. In addition there is being built a new subway line to Queens Borough with a station opposite Stern Brothers on Forty-second Street, making it readily accessible to this rapidly growing community.

The leaseholds and all fixtures and equipment are free and clear of any mortgages or other encumbrances and are adequately protected by insurance.

The business comprises about fifty major departments handling high grade merchandise and has a force of about 2,000 employees, many of whom have been in the service of the Company from 20 to 40 years. Apart from its large cash business, it has over 35,000 charge customers with active accounts.

MANAGEMENT: Mr. Samuel Mundheim, for fifteen years Vice-President, President and General Manager of Kaufmann Department Stores of Pittsburgh—one of the largest and most successful department stores in this country—will assume active charge of the business as President. No other important changes are contemplated in the executive personnel of the Company.

During the period that Mr. Mundheim was in charge, the growth of Kaufmann Department Stores in volume of sales was rapid and substantial, with a corresponding satisfactory increase in net profits. Mr. Mundheim brings to the organization a nationwide reputation for aggressive and up-to-date management. To insure continuity of management and policy, the Common Shares will be placed in a Voting Trust.

ASSETS: The Balance Sheet as of January 31, 1925, after giving effect to the capital readjustment as certified by Ernst & Ernst, showed net assets (including appraised value of fixtures, equipment, leaseholds, good will, etc.) of $12,920,686, equivalent to $71.78 per Class A Share, and net quick assets of $4,103,814, equivalent to $22.80 per Class A Share. Present value of leaseholds as appraised by Clark Dailey, Esq., Vice-President Alliance Realty Co., together with present value of equipment and fixtures as appraised by the American Appraisal Company is $4,184,875, which, combined with net quick assets, gives an aggregate value of $8,288,689, exclusive of good will. The inventory has been taken as of January 31, 1925 and represents entirely current merchandise valued conservatively according to the best department store practice.

EARNINGS: Net earnings after all charges including depreciation and Federal taxes for the five years ended January 31, 1925, as certified by Ernst & Ernst without adjustment except on account of depreciation and amortization disallowed by the Treasury Department, have been as follows:

Year ended January 31	Amount	Per Class A Share
1925	$1,028,076.48	$5.71
1924	1,181,626.97	6.56
1923	1,087,977.85	6.04
1922	985,873.85	5.47
1921	901,388.57	5.00

Present facilities are sufficient to handle a large increase in volume of business without further capital expenditures.

DIVIDENDS: Class A Shares are entitled to $4.00 cumulative dividends in preference over the Common Shares and may participate up to an additional $2.00 a share or a total of $6.00 annually. It is planned on July 1, 1925 to commence payment of dividends on the Class A Shares at the $4.00 rate.

The Company Will Make Application to List the Class A and Common Shares on the New York Stock Exchange.

Price $55.50 per Class A Share

Voting Trust Certificates for ⅓ Common Share will be delivered with each Class A Share.

Fractional shares will not be issued but will be bought or sold for clearance at the rate of $15 per full common share.

All legal proceedings in connection with this issue are subject to the approval of Messrs. Van Vorst, Siegel & Smith and Messrs. Wing & Russell, New York. This stock is issued, if, as and when received by us. It is expected that interim certificates of Ladenburg, Thalmann & Co. and Hornblower & Weeks will be ready for delivery on or about April 16, 1925.

Ladenburg, Thalmann & Co. — Hornblower & Weeks
Merrill, Lynch & Co. — Tucker, Anthony & Co. — A. G. Becker & Co.
H. M. Byllesby & Co., Inc. — Paine, Webber & Co.

The information contained herein is not guaranteed but is derived from sources we deem reliable

Experience

IS written and recorded in the life of every individual, in the history of every enterprise.

The experience of Nickerson engineers, accountants and legal staff is reflected in the security issues to which we have given approval and offer for investment. Our investment suggestions are available on request.

JOHN NICKERSON & CO.
61 Broadway
New York

New Issue

Exempt from all Federal Income Taxes

$1,000,000

City of Grand Rapids, Michigan
4¼% Bonds

$250,000 Water Extension Bonds due April 1, 1945
$750,000 Sewer and Street Bonds due April 1, 1927 to 1935 incl.

Principal and semi-annual interest payable at the office of the City Treasurer, in New York Exchange. Coupon bonds in the denomination of $1,000 with the privilege of full registration.

Legal Investments for Savings Banks and Trust Funds in New York, Massachusetts and Connecticut

The assessed valuation for 1924 is $231,273,164, and the net bonded debt $9,355,203. Population, 1920 U. S. Census, 137,634.

Prices to yield 4%

ELDREDGE AND COMPANY
FOURTEEN WALL STREET NEW YORK
BANKERS BUILDING BOSTON

WAS WILSON A HUMAN PUZZLE—a baffling sphinx? The mystery of his real personality, generally misunderstood, is exposed in an intimate, authentic review of Wilson the man and the statesman. April Current History. News stands. 25c.

Railroad Securities Co. 4s, 1952
Missouri, Kan. & Texas P. L. 4s
Duluth, So. Shore & Atlantic 5s
St. Paul & Duluth 4s, 1996
Chicago & Alton 3s (Certfs.)
St. Paul 3½s and 4s Registered
Third Ave. 4% & 5% Bond Scrip
"New Haven" 3½s, 4s & 6s
Illinois Central 4% Stock
Interest Certificates 1952

Specialists in
Registered Bonds
(All Issues)
"Baby Bonds"
($100 and $500 Bonds)
All Issues
Liberty Bonds

Battelle, Ludwig & Co.
Members New York Stock Exchange
25 Broad St. New York
Telephone Broad 7740.

15 Years Ago *today* in Wall Street

The Supreme Court ordered the Standard Oil case to be reargued. Fear of a decision in this case had caused great uncertainty in Wall Street, yet

today

after an unfavorable decision Standard Oil remains one of the leading figures in American Industry.

The securities of sound oil companies are always a good investment. We recommend the 10 year S. F. 6½ notes of the

Houston Oil Co. of Texas
to Yield 6.50%.
Write us for a circular.

Bauer, Pond & Vivian, Inc.
INVESTMENT SECURITIES
40 EXCHANGE PLACE — NEW YORK
TELEPHONE - BROAD 5600

Ujigawa Electric Power Company, Ltd.
First (Closed) Mtge. 7s, 1945

This Company owns 17 electric power plants of 150,019 h.p., serving a total population of over 7,000,000 in principal industrial districts of Japan.

Secured by first closed mortgage on entire property of Company, costing over $37,000,000. Sinking fund is calculated to retire 75% of issue by maturity.

Net earnings for 5 years ended September, 1924, averaged over 2.4 times interest charges on this issue.

Price 91, to yield over 7.90%

PRINCE & WHITELY
Established 1878
Members
NEW YORK STOCK EXCHANGE
25 Broad Street
St. Regis Hotel 5 East 44th St.
NEW YORK
Chicago Cleveland Akron
Newport New Haven

DD

General Motors
7% Preferred Stock

An investment with a high rating, supported by great earning power, having assets to protect it of more than 4 times the amount outstanding, and based upon a thoroughly established business of large proportions.

Circular on request

Dominick & Dominick
Members New York Stock Exchange
115 Broadway
Telephone Rector 1900

Free from all Federal Income Taxes

$75,000
White County
TENNESSEE
5½% Highway Bonds
Due Mar. 1, 1954

Principal and interest payable in New York.

Legality to be approved by Charles & Rutherford, St. Louis.

Price to yield 4.70%

Circular upon request.

Caldwell & Co.
Southern Municipal Bonds
150 Broadway New York

FUTURE IS BRIGHT, JUDGE GARY SAYS

Chairman of Steel Corporation Believes Nothing Can Stop Country's Prosperity.

CONDITIONS NEVER BETTER

Calls Present Administration Best Since Lincoln's—Urges Business Men to Keep Their Heads.

There is nothing in the general business situation to cause manufacturers or merchants doubt over the outlook for continued prosperity, according to opinion expressed by Judge Elbert H. Gary, Chairman of the Board of the United States Steel Corporation, after the regular weekly meeting of the Finance Committee held yesterday. It is a well recognized fact, Judge Gary stated, that "the fundamental conditions of the country at the present time are the best in its history." If the steel industry continues as a barometer, he added, the country has a good future and nothing can stop prosperity for a long time, whether it be the politicians, congressional agitation, or other agitation.

Judge Gary made the following chief points in his talk to newspaper men yesterday:

"Our bookings at the present time, all in all, are about three-fourths of our present producing capacity. That is now improving to some extent. Our shipments, in round numbers, are about 50,000 tons per day.

"The reason why, in the iron and steel industry just at present, the demand is not better is that the producing capacity of this country is very large, has been rapidly increasing during the last few years and at present is somewhat greater than the demand. The prices at the present time are lower than they ought to be; too low to permit many of the manufacturers from realizing a profit. Of course that is rather unhealthy. That condition ought not to exist.

"The reason why profits are not larger in relation to costs is, in many places, because of the high rates paid for labor. I have nothing to say against high rates for labor. On the contrary, I favor them and always have favored them. The wage rates have to be high because of the high cost of living. I am not going to discuss that very much, but I deem it appropriate to say that the high costs of living largely result from the high cost of labor in the production of some of the things which the laboring individual has to pay for. For instance, the rates of compensation for many are, to my mind, extortionate. I think the painters, the plasterers, the bricklayers and generally those who are connected with construction, ranging from $10 to $15 or $20 a day, are altogether too large.

"The causes for that need not be discussed now and would not perhaps be appropriate. It is easy to see, however, that when building is as extensive as it is at the present time, in order to take care of the demand for occupation, the rents charged must be so large as to make it burdensome for the average tenant, including the large majority of the working people.

"As usual, I am hopeful of the future—the immediate future. By that I mean the next few months. I am justified in saying that because we are expending at the rate of $7,000,000 or $8,000,000 a month for extensions and upkeep of our properties.

"Above everything else, I think we are to be congratulated on having an Administration in Washington that, as I have said before, is the best we have ever had since Lincoln's time.

"When we compare the business interests of this country with those of other countries generally, and perhaps without exception, we ought to be grateful.

"If the crops this year are as good as they now seem to me to promise; if we have no special session of Congress, and if when Congress does convene there seems to be a disposition to get together and to act together, considering only the best interests of the country; if our banks are reasonably conservative and keep the rates of interest where the volume permits—that is, reasonably low, as now seems possible; if we have no epidemic of any kind in business or otherwise; if in short we take advantage of the opportunities for actual success, development and progress, I believe next Fall and through next Winter we will have no reason to be frightened at the future. If the business men will keep their heads, if they will keep cool and refuse to be stampeded, if they will utilize the resources which are offered to them, we will have success—big success—in this country."

SCHWAB SEES GOOD TIMES.

Tells Business Men's Council Indications Point to Increased Trade.

Charles M. Schwab told members of the Business Men's Council at a dinner at the Hotel Pennsylvania last night that in their efforts to collect funds for the Federation for the Support of Jewish Philanthropic Societies they could find encouragement in the fact that a good year of business was ahead.

"Just before I came here tonight," he said, "I got the reports for Bethlehem Steel and learned that this is the biggest month we have had for two years. Orders are up and business continues to come in. In the facts I read a good year's business ahead of us. It will not be a boom year, which we don't want, for I have noticed in the boom years it is the bankers who get most of the money. But it will be the kind of a year in which the manufacturers and business men will make money."

I. Edwin Goldwasser, Vice President of the Federation, told the diners a budget of $7,648,000 had been set for 1925 for the ninety-one Jewish charities which compose the Federation. Of this, he said, the Federation would be asked to contribute $3,767,000, with $2,600,000 of that amount already in sight.

FOREIGN STOCK MARKETS.

Prices Quiet and Irregular at London and Paris.

LONDON, April 7.—High grade securities were quiet on the Stock Exchange today. Oil shares were firm, while British industrials moved irregularly. Old 2½ per cent. consols 57; British 5 per cent. war loan 102; 4½ per cent. war loan 97¼; all unchanged. De Beers Mining ⅛ higher at 11¼; Rand Mines unchanged at 2⅞.

PARIS, April 7.—Prices moved irregularly on the Bourse today. Three per cent. rentes 15 centimes lower at 46 francs 50 centimes; 5 per cent. war loan unchanged at 56 francs 70 centimes. Exchange on London 120 centimes higher at 93 francs 30 centimes. The American dollar was quoted at 19 francs 56 centimes, against 19 francs 43 centimes yesterday.

EMPIRE CO. GETS BUILDING.

Leroy W. Baldwin Announces Acquisition of Equitable.

Leroy W. Baldwin announced yesterday that the control of the Equitable Building Corporation, owners of the office building at 120 Broadway, would be acquired by him and his associates in the New York Empire Company, Inc., and that the Empire Trust Company had no financial interest in the purchase.

The officers and directors of the Equitable Building Corporation will include the following, some of whom are members of the purchasing group: Leroy W. Baldwin, Chairman of the board; Frank V. du Pont, President of the corporation, and the following Vice Presidents: Matthew C. Brush, August Heckscher, L. L. Dunham. The directors will be Hollyday S. Meeds Jr., Warren S. Stone, G. T. Webb, Westmore Wilcox Jr. and Darragh A. Park.

The operation and management of the building will hereafter be under the personal direction of the President, Frank V. du Pont.

REPORT ON OIL INDUSTRY.

Committees of Petroleum Institute Submit Findings.

The committees appointed by the American Petroleum Institute to compile data on operations in the industry and cooperate with the Oil Conservation Board appointed by President Coolidge last December submitted their reports to the directors of the institute at a special meeting held yesterday. The report is expected to be published by the institute shortly. The three committees have investigated the crude oil supply, the demand for petroleum products and the growth and development of the industry.

The Committee on Supply consisted of W. S. Farish, President of the Humble Oil Company; E. W. Marland, head of Marland Oil; D. M. Folsom of General Petroleum Company, and Frank Haskell of the Tide Water Oil. K. R. Kingsbury, President of the Standard Oil of California, and George S. Davison, Vice President of the Gulf Oil Corporation, were in charge of the Committee on Demand. The Committee on Growth and Development of the Industry consisted of R. L. Welch, Secretary of the institute; W. N. Davis of Phillips Petroleum, J. C. Donnell, head of the Ohio Oil; D. M. Folsom and E. T. Wilson.

Power Tax to Yield $315,000.

The new tax of $1.95 per horsepower on electric current exported from Canada, as provided in the new Canadian budget, was estimated yesterday to yield $146,250 in Quebec and $168,267 in Ontario. The only company exporting from Quebec is the Montreal Light, Heat and Power Consolidated and its affiliated companies. Last year two Ontario companies, Ontario Power Company and the Toronto Power Company, now subsidiaries of the Ontario Hydroelectric Power Commission, exported 52,204 and 34,087 horsepower, respectively.

STUDEBAKER COMPANY TO BUILD MANY BUSES

Turning Out 600 Cars Daily, With the Demand Exceeding the Capacity.

The demand for automobiles is considerably larger than the daily capacity of the Studebaker Corporation and is much better than it was a year ago, A. R. Erskine, President of the company, told stockholders at the annual meeting held yesterday. The company is now turning out cars at the rate of 600 daily. It contemplates entering the motor bus business on a large scale. There are no prospects of an immediate change in the common dividend, according to Mr. Erskine, as the company plans to pay off its $4,000,000 of bank loans by July 1.

The company's collections in March aggregated $17,600,000, according to Mr. Erskine. Disbursements totaled $11,000,000. March sales aggregated 14,923 cars, against 12,398 in the same month last year.

Stockholders elected Paul G. Hoffman and F. W. Longfellow directors to fill vacancies. The Board of Directors elected Mr. Hoffman a Vice President in charge of sales, succeeding H. A. Biggs, resigned.

Ijams to Leave J. P. Morgan & Co.

J. Horton Ijams will leave the employ of J. P. Morgan & Co. on April 15, it was learned yesterday, to become a partner of the Philadelphia firm of Harrison, Smith & Co. He has been with the Morgan firm for a number of years in its bond department. Before his association with J. P. Morgan & Co. he was with Harris, Forbes & Co. Mr. Ijams will be the resident New York partner of the Philadelphia firm and his office will be at 50 Broadway.

BONDS ON STOCK EXCHANGE

Continued From Preceding Page.

DOMESTIC BONDS.

1st 5s, Ser B, 1954
2..... 92⅞
24..... 93
N Y Cent deb 6s, 1935
6..... 108⅝
3..... 108½
ref & imp 5s, 2013
10.....100⅝
5.....100⅝
4.....101
2.....100⅝
2.....101
1.....100⅝
1.....101
11.....100⅞
17.....100⅝
3.....101
2.....100⅝
1.....101
deb 4s, 1934
1s12f. 94¾
2s30f. 94¾
gen 3½s,1997
11..... 78
M C col 3½s, 1998, reg
1..... 75¾
N Y, C & St L 6s, 1931
1.....103
5½s, 1974
1..... 95
6..... 95¼
2..... 95¼
1st 4s, 1937
2..... 92½
N Y Conn R R gtd 4½s,1953
1..... 91
N Y Edison 1st & ref 6½s, 1941
1.....114
1.....113¾
7.....113⅞
12.....114
1st & ref 5s, Ser B, 1944
13.....100⅝
2.....100
10.....100⅝
N Y G E L H & P pur mon 4s, 1949
5..... 87½
4..... 87⅝
2..... 87½
N Y N H & H conv deb 6s, 1948
2..... 88
1..... 88¼
1..... 88½
7..... 87⅞
non con deb 4s, 1955
4..... 62½
1956
1..... 63¼
5..... 63½
deb 4s, 1957
2..... 56
1..... 55½
1..... 55⅝
3..... 55½
non conv 3½s, 1954
1..... 56
N Y O & W ref 4s, 1992
9..... 66½
N Y & Put 4s, 1993
3..... 84½
N Y Rys ref 4s, ctfs of dep, 1942
12..... 49
N Y & Rich Gas 1st 6s, 1951
1..... 99½
NY State Rys con 4½s, 1962
1..... 65¼
5..... 65
N Y Steam Corp 1st 6s, Ser A, 1947
3.....100⅝
1.....101
NY Susq & W gen 5s, 1937
2..... 60½
N Y Tel 4½s, 1939
1..... 96⅝
9..... 96½
ref 6s, 1941
1.....107¼
2.....107½
1.....107¼
1.....107½
s f deb 6s, 1949
1.....109¼
N Y Westchtr & Boston 4½s, 1946
5..... 63½
5..... 63⅝
5..... 64
5..... 63⅝
1..... 64½
Niag Lockpt& Ont Pwr 1st 6s, 1958
15.....110
Norfk Southn 1st ref 5s, 1961, Ser B
13..... 72
Norflk & Wn cv 6s, 1929
15.....129
20.....129½
5.....129⅝
25.....130
1s5f..130
5.....130
10.....129⅝
25.....130¼
Pocah O&C 4s, 1944
1..... 91¼
Nor American Edison Co s f 6½s, 1948, Ser B
4.....103⅝
3.....104
1.....103⅝
1.....103⅝
1.....103½
s f 6s, 1952, Ser A
1.....100⅝
3.....100½
2.....100⅝

Nor Ohio Trac & Lt ref 6s, 1947, Ser A
5..... 95½
1..... 95⅝
Nor Pac 3s, 2047
1..... 60⅞
2..... 60⅝
4s, 1997
1..... 84⅛
14..... 84¼
ref&imp 4½s 2047
5..... 86⅝
ref&imp 5s, 2047, Ser C
1..... 97
5s, 2047, SerD
6..... 96⅝
10..... 96½
7..... 96⅝
ref&imp 6s, 2047
3.....107⅝
22.....107¼
3.....107⅝
3.....107¼
3.....107⅝
7.....107
Nor States Pwr 1st&ref 6s, 1941
4.....103¼
2.....103⅛
1st & ref 5s, 1941
1..... 95⅝
1..... 95½
1..... 95⅝
Og & Lake C 4s, 1948
3..... 73⅝
Ohio Riv Edison 1st s f 6s, 1948
2.....101¼
Old Ben Coal 1st g 6s, 1944
3..... 97½
2..... 97⅝
Oregon Shrt L 1st con 5s, 1946
1.....105
Oreg-Wash R R & Nv 1st & ref 4s, 1961
19..... 82½
1..... 82⅝
Otis Steel 7½s, 1947
3..... 91⅝
6..... 91⅝
3..... 91½
s f 8s 1941
7..... 97½
Pac Gas & El 5s, 1942
12..... 95¼
5..... 95
11..... 95¼
4..... 95
Pac Tel & Tel 5s, 1937
10.....100
5s, 1952
1..... 95½
5..... 95⅝
1..... 95½
5..... 95⅝
6..... 95½
Pan-Am P & T s f 6s, 1934, temp
5s7f...111
8.....111¼
5.....111⅝
5.....111½
4.....111¼
10.....110⅝
3.....110⅝
5.....110½
10.....110¼
3.....110⅝
5.....110½
Penn Co gtd gold 4s, 1931
4..... 95⅞
1..... 95⅝
Penn R R 5s, 1964, temp
2..... 97¼
1..... 97⅝
gen 4½s, 1965
1..... 94⅝
19..... 94½
10..... 94⅝
gen 5s, 1968
52.....103
5.....103⅛
1.....103½
1.....103⅛
5.....103
3.....102⅞
6½s, 1936
1.....110⅝
3.....110½
10.....110⅝
gold 7s, 1930
10.....108⅝
14.....108⅞
2.....108½
2.....108⅝
Peop G & C con 6s, 1947
2.....108⅝
Peo & E 1st 4s, 1940
5..... 78
Pere Mar 1st 5s, 1956
4..... 99⅝
17..... 99⅞
1st 4s, 1956
1..... 82½
Phil & Rdg 5s, 1973
1.....100⅝
4.....100½
Phila Co 1st & ref 6s, Ser A, 1944
3.....104½
5½s, 1938
5s7f.. 96
Philippine Ry 4s, 1937
7..... 41⅝
Pierce-Arrow deb 8s, 1943
1..... 94½
P, C, C & S L gtd, 3½s, Ser E, 1949
1..... 91¼
Pitts, Youngs & Asht 5s, Ser B, 1962
1.....100¼

Pleasant V C 5s, 1928
8..... 97⅝
Portland Gen Elec 5s, 1935
2..... 98⅝
Portland Ry, L & P 7½s, Ser A, 1946
5.....105½
1st conv 5s, 1942
1s4f.. 87½
1st & ref 6s, Ser B, 1947
1..... 96⅝
Pressed Stl C c v g 5s,1933
1..... 95⅝
1..... 95⅞
Pub Ser G & E 5½s, 1959
7.....100⅛
Pub Serv Corp g 6s, 1944
4..... 96
1..... 96⅛
s f 5s, 1959
1.....104⅛
Punta Alegre Sug s f 7s, 1937
5.....105⅝
Read'g Co gen & ref 4½s, Ser A, 1997
1..... 93⅝
1..... 93⅞
6..... 93⅝
Reming Arms 1st 6s, Ser A, 1937
7..... 89
Rep Iron & St s f 5s, 1940
10..... 94½
ref & gen 5½s, 1953
2..... 91¼
Rio Grande J 1st 5s, 1939
1..... 94½
Rio Grande W 1st 4s, 1939
1..... 84⅝
4..... 84½
col trust 4s, 1949
2..... 73
Robb & Myers s f 7s, 1942
5..... 65½
R I L & Ark 4½s, 1934
5..... 86
St L Ir Mt & So gen 5s, 1931
8.....100¼
5.....100
unify & ref 4s, 1929
3..... 94⅝
2..... 94½
Rvr & G 4s, 1933
2..... 87
10..... 86⅞
2..... 87
StL Rocky Mt & Pac 5s, 1955
2..... 81
St L & S Fran prior lien 4s, Ser A, 1950
10..... 74½
8..... 74⅝
5..... 74½
1..... 74⅝
4..... 74⅝
prior lien 5s, Ser B, 1950
1..... 88½
7..... 88⅝
1..... 87⅞
5..... 88⅝
1..... 88⅝
prior lien 6s, Ser C, 1928
1.....103½
9.....103⅝
7.....103½
1st mtg 5½s, Ser D, 1942
25..... 97⅝
adj 6s, 1955
12..... 87
3..... 87¼
4..... 87⅞
1..... 87⅝
1..... 87½
3..... 87
1..... 87¼
1..... 87⅝
2..... 87⅛
3..... 87⅝
inc 6s, 1960
5..... 80¼
13..... 80⅞
2..... 80⅝
5..... 80
3..... 80¼
3..... 80⅛
7..... 80⅝
St L Southw'n con 4s, 1932
1..... 87⅝
4..... 88
5..... 88¼
6..... 88
9..... 87⅞
1..... 88
1st term 5s, 1952
2..... 84⅝
Scioto V & V E 4s, 1989
2..... 89⅝
Seab Air Line gold 4s, stpd 1950
1..... 76⅝
con 6s, 1945
4..... 89⅞
1..... 89⅝
1..... 89⅞
10..... 90
10..... 90¼
1..... 90⅛
10..... 90⅝
13..... 90¼
5..... 90⅝
6..... 90½
4..... 90⅝
3..... 90½
1..... 90⅝
9..... 90⅝
8..... 90⅛
ref 4s, 1959
13..... 67
56..... 68
26..... 67⅝

5..... 67½
5..... 67⅝
2..... 68
adj 5s, 1949
4..... 74½
2..... 74⅝
2..... 74⅞
8..... 75
1..... 75¼
23..... 75½
3..... 75¼
2..... 75½
5..... 75¼
16..... 75½
Seab & Ron 1st 5s, 1926
1.....101
Sierra & S F Power 1st 5s, 1949
1..... 91⅝
Sinclair Con 1st lien 6s, Ser C, 1927
1.....109⅝
10 (3)..109
1s7f..109
10.....109
3.....109¼
5 (3)..109⅛
5.....109⅝
13.....109⅝
5.....109⅛
15.....109
12.....108⅞
10.....108⅝
4.....108⅝
11.....108½
8.....108⅝
16.....108½
1.....108⅛
14.....108½
5.....108⅝
1st 6½s, Ser B, 1938
1..... 88⅛
1..... 88⅝
1..... 88⅛
5..... 88⅝
3..... 88⅛
2..... 88⅝
2..... 88⅛
coll 7s, 1937
2..... 92⅝
1..... 92⅞
1..... 92⅝
1..... 92⅝
1..... 92⅝
1..... 92⅝
4..... 92⅝
2..... 93
4..... 92⅝
4..... 93
Sinclair Crude Oil pur 6s, Ser A, 1928, when issued
4.....100
7.....100⅛
5.....100¼
6.....100⅛
5.....100
10.....100⅛
3.....100⅛
1.....100
2.....100⅛
1.....100⅛
Sinclair P L s f 5s, 1942
2..... 84⅞
17..... 84⅝
8..... 85
Skelly Oil 6½% notes, 1927
9.....110⅝
1.....110⅞
2.....111
5.....110⅝
5.....110⅝
5.....110½
10.....110
1s7f..109½
5.....110
So Bell T & T 1st 5s, 1941
7..... 99⅞
Southwn Bell Tel 1st & ref 5s, Ser A, 1954
3..... 98⅝
2..... 98⅝
2..... 98⅞
19..... 98⅝
5..... 99
2..... 98⅝
12..... 99
1..... 98⅞
Southn Col P 1st 5s, Ser A, 1947
2..... 95¼
So Porto Rico Sugar coll s f 7s, 1941
1.....104¼
1.....104⅝
2.....104½
2.....104⅝
So Pac conv 4s, 1929
13..... 96⅝
3..... 96⅞
1st ref 4s, 1955
2..... 90⅛
1..... 90⅛
5..... 90⅛
1..... 90⅛
5s, 1934
1.....100⅝
So Pac S Fr T 4s, 1950
1..... 87
Southern Ry 1st 5s, 1994
1.....101⅝
4.....101½
4.....101⅛
5.....101⅛
gen 4s, 1956
2..... 76⅛
1..... 76⅝
4..... 76⅝
2..... 76⅝
1..... 76⅝
10..... 76⅛
8..... 76⅜
dev 6½s, 1956
9.....108⅝
6s, 1956
3.....104⅝
6.....103⅞
2.....104⅝
15.....104
M & O col 4s, 1938
2..... 83½
Mem div 5s, 1996
1.....100
Stand Milling 1st 5s, 1930
1..... 99⅝

Tenn Elec 1st & ref 6s, Ser A, 1947
5.....100⅝
2.....101
1.....101¼
2.....100⅝
Term As of St L ref 4s, 1953
1..... 83
Texas & Pac Mo Pac Trm of New Orleans 1st 5½s, 1964, temp
1..... 98¼
4..... 98½
Third Av 1st 5s, 1937
3..... 93⅝
ref 4s, 1960
6..... 53
adj 5s, 1960
7..... 36
5..... 36½
1..... 36⅛
5..... 36
9..... 35⅞
5..... 35⅞
5..... 35⅝
2..... 35⅞
1..... 35¼
3..... 35⅛
3..... 35⅝
Tidewater Oil 6½s, 1931
1.....103½
Toledo Edison 1st 7s, 1941
1.....109⅝
Tol St L & Wn 4s 1950
1..... 84½
15..... 85
Un El Lt & P 5s, 1932
3.....100⅛
4.....100⅝
5s, 1933
7..... 99⅝
Un Pac 1st 4s, 1947
10..... 92⅝
6s, 1928
1.....103⅝
conv 4s, 1927
7..... 99⅞
2..... 99⅝
8..... 99⅞
1st & ref 4s, 2008
2..... 85⅝
1..... 85⅛
3..... 85⅝
Union Tank Car equip 7s, 1930
1.....104⅝
United Drug temp 6s, 1944
1.....102⅝
3.....103
1.....102⅞
3.....103
1.....102⅞
United Rys Inv col tr 5s, 1926
1..... 99⅝
Un Rys Inv 5s, 1926, Pitts issue, stpd
10..... 99⅝
Un Stores Rty Corp s f 6s, 1942
2.....103⅝
U S Rubber 1st & ref 5s, 1947
1..... 85⅝
2..... 85⅞
2..... 85⅝
2..... 85⅝
1..... 85⅝
1..... 85⅞
9..... 85⅝
5..... 85⅝
5..... 85⅝
3..... 85⅝
8..... 85⅝
2..... 85⅝
2..... 85⅞
7½s, 1930
2s6f..105
1s7f..105
1s6f..105⅛
1.....105⅛
1s7f..105
1.....105⅛
U S Steel s f 5s, 1963
2.....105
1.....105⅛
5.....105⅝
2.....105⅛
1.....105
11.....105⅛
7.....105⅝
Utah Lt & Tr 1st & ref 5s, Ser A, 1944
4..... 84⅞
1..... 84
Utah Pow & L 5s, 1944
4..... 93
2..... 93⅛
1..... 93½
Vertientes Sug s f 7s, 1942
1..... 93¼
Va-Car Chem s f 7s, Ser A, 1947
5..... 86
6..... 86⅛
25..... 86
18..... 85⅝
22..... 85½
ctfs of dep
6..... 85
s f cv 7½s, Ser A, 1937
1..... 47
Va Midland Ser E 5s,1926
1.....100⅛
Va Ry & Pow 5s, 1934
10..... 95⅝
Virginian Ry 1st 5s, 1962
7..... 97⅝
4..... 97⅝
3..... 97⅝
1..... 97⅝
Wabash 1st 5s, 1939
2..... 101
1.....100⅝

2d 5s.
3..... 95⅝
5..... 95
1..... 95½
5½s, 1975
63..... 95
Wab 1st lien 4s, 1954
3..... 80
Warner Sugar Corp 7s, 1939
2..... 78⅞
West Light Co 5s, 1950
1..... 99⅝
West Elec 5s, 1944
4..... 99⅝
4..... 99½
15..... 99⅝
3..... 99⅝
West Ky s f 7s, 1944
6.....102½
Wn Mary 4s, 1952
1..... 63⅝
2..... 63½
1..... 63⅝
West Pac 1st 5s, 1946
5..... 92⅝
1..... 92⅞
5..... 92⅝
1..... 92⅝
7..... 92⅝
3..... 92½
West Penn Pw 1st 5s, Ser A, 1946
1..... 97
1..... 96⅝
1..... 97
5½s, Ser F, 1953
1.....102½
1st 7s, 1946
2.....107¼
1st 5s, Ser E, 1963
3..... 96⅝
6s, Ser C, 1958
9.....105⅝
West Shore 4s 2361
1..... 83
1..... 83¼
West Un Fnd & real estate 4½s, 1950
7..... 95
W U Tel Col tr 5s, 1938
1.....100⅝
West Un Fund 6½s, 1936
1.....110¼
1.....110
West Va C & C s f 5s, 1960, int ctfs
4..... 93⅞
1..... 94
West E & M 7s, 1931
1.....107⅝
2.....107⅝
3.....107½
Wheel & L E 1st con 4s, 1949
20..... 73⅝
Wheel Div 5s, 1926
2.....101
Wick Spnc Stl s f 7s, 1935
1..... 85½
1..... 85¼
ctfs of dep
5..... 84¼
Wilk & East 5s, 1942
2..... 65
1..... 65¼
Willys Overld 1st s f 6½s, 1933
2.....100½
1.....100¼
1.....100
3.....100¼
3.....100
Wilson & Co 1st 6s, 1941
1..... 96⅝
3..... 97
2..... 96⅝
1..... 96⅝
3..... 96⅝
5..... 97
5..... 97¼
2..... 97
conv 6s, 1928
3..... 74
7s7f.. 75
2..... 75
5..... 75¼
15..... 74⅞
2..... 75⅝
5s7f.. 74⅝
1..... 74⅝
ctfs of dep
1..... 73⅝
5..... 74
3..... 74⅝
2..... 75
2..... 74⅝
1s7f.. 74⅝
5..... 74⅝
conv 7½s,1931
1..... 73⅝
1..... 74⅛
2..... 74⅝
1s7f.. 74⅝
30..... 75
5..... 74⅝
1s7f.. 74⅛
5s7f.. 74⅝
ctfs of dep
1..... 73½
Winches Rep Arms 7½s, 1941
1.....101⅛
Wis Cen gen 4s, 1949
1..... 80
30..... 80⅛
Super & Dul div & term 4s, 1936
3..... 84¼
Youngs Sheet & Tube 6s, 1943
11..... 98¼
5..... 98⅝
10..... 98⅝
1..... 98⅝
1..... 98¼
2..... 98

NEW YORK STOCK EXCHANGE

Continued from Page Twenty-Eight.

1925. High.	1925. Low.	Sales.	Stock and Dividend Rate.	First.	High.	Low.	Last.	Net Ch'ge.	Closing. Bid.	Closing. Ask.
14	9¼	33,700	Willys-Overland	14	14	13½	14	..	13⅞	14
89⅝	72¼	8,000	Willys-Overland pf.	88	89⅝	87½	89¼	+ 1⅜	89	89¼
13⅝	6⅞	3,300	Wilson & Co.	7½	7½	7⅛	7⅛	+ ⅛	7⅛	7⅞
60	19	1,500	Wilson & Co. pf.	25	25	23½	24½	+ ½	23½	24½
125⅝	112¼	4,600	Woolworth (F. W.) Co. (3)	122⅝	122⅝	118⅞	119⅞	— 2⅞	119½	120
79⅝	45	7,100	Worthington Pump	49¼	49⅜	48	48½	— ¾	48½	49
76½	65	100	Worth. Pump pf. B (6)	65	65	65	65	— 4½	65	68½
23⅞	16	100	Wright Aeronautical (1)	17¼	17¼	17¼	17¼	..	17	17⅞
52⅞	45½	300	Wrigley (Wm. Jr.) (†3½)	49	49	48⅞	48⅞	..	48½	49
76½	63	100	Youngston Sheet & T. (4)	66	66	66	66	— ⅝	65	67
			RIGHTS.							
⅞	⅞	100	Cuyamel Fruit	⅞	⅞	⅞	⅞	..	⅞	1
24⅞	17⅞	200	Reading	18⅝	18⅝	18⅝	18⅝	+ ⅝	18⅝	19

Dividend rates as given in the above table are the annual cash payments based on the latest quarterly or half yearly declarations. Unless otherwise noted, extra or special dividends are not included.

* Partly stock. † Partly extra. § Payable in preferred stock. ‡ Plus 4 per cent. in stock payable 1 per cent. quarterly.

New Issue

Exempt from all Federal Income Taxes

$3,000,000

State of Michigan

4% and 4¼% Highway Refunding Bonds

Dated May 1, 1925 **Due May 1, 1940**

Principal and semi-annual interest (May 1 and November 1) payable in New York City. Coupon bonds in denomination of $1,000 with privilege of registration as to principal and interest.

Legal Investment for Savings Banks and Trust Funds in New York, New Jersey, Massachusetts, Connecticut and other States.

FINANCIAL STATEMENT

Assessed Valuation, 1924	$6,458,613,843
Total Bonded Debt, including this issue	83,500,000
Less Sinking Funds	9,493,173
Net Bonded Debt	74,006,827

Population, 1920 Census, 3,667,222

These bonds, issued for Highway Improvement Refunding purposes, constitute direct and general obligations of the State of Michigan.

PRICES
$2,410,000 4% Bonds at 100¼ and interest
$590,000 4¼% Bonds at 102.80 and interest, yielding 4%

Legality to be approved by John C. Thomsen, Esq., New York City.

Kean, Taylor & Co. **Dillon, Read & Co.**
Barr Brothers & Co. Inc. **Geo. B. Gibbons & Co.** Incorporated
L. F. Rothschild & Co. **Blodget & Co.**
Hemphill, Noyes & Co.

The above information, while not guaranteed, has been obtained from sources which we consider reliable and accurate.

7% BONDS

—So basically safe that one of the strongest Surety Companies in America will guarantee them if you desire.

ADAIR Protected First Mortgage Real Estate Bonds are so well secured and so perfectly protected that they may be guaranteed, as stated above, on a basis to yield 6½%.

The fact that such a guarantee *can* be obtained is one of the main reasons why most investors prefer to purchase the bonds without the guarantee and receive a 7% yield.

Created and safeguarded by the South's Oldest Mortgage Investment House, these bonds are backed by a record of 60 years without loss to any investor.

Phone or write today for full information.

Serial Maturities

ADAIR REALTY & MORTGAGE CO.
Incorporated
270 Madison Avenue
A8 *Phone Caledonia 7160*

Ownership Indentical with ADAIR REALTY & TRUST CO., The South's Oldest Mortgage Investment House

60 Years Without Loss

Exempt from all Federal Income Taxes—Tax Exempt in the State of New Jersey

$622,000

City of Jersey City, New Jersey

4¾% Water Bonds

Due serially June 1, 1927 to 1950

Principal and semi-annual interest (June and December 1st) payable in gold. Coupon bonds of the denomination of $1,000 each with privilege of registration.

Legal Investment for Savings Banks and Trust Funds in the States of New York, New Jersey and Massachusetts

FINANCIAL STATEMENT

Assessed Valuation (1925)	$533,382,948.00
Net Bonded Debt	$ 33,560,727.00
Population (1920 Census)	298,103

These bonds, issued for water purposes, are direct and general obligations of the entire City of Jersey City, payable from taxes on all the taxable property therein.

Prices to Yield 4.10%

Legality approved by Messrs. Hawkins, Delafield & Longfellow of New York City

H. L. ALLEN & COMPANY
J. A. DE CAMP & CO. **HOFFMANN, O'BRIEN & CO.**

Buy The Bond That Never Quits!

So invest your money that when you quit, your investments won't. No matter what happens to you in the future it cannot affect the integrity and safety of 5½% Guaranteed PRUDENCE-BONDS.

Secured by first mortgages on income-earning properties—Guaranteed as to interest and principal—and safe every day and dollar to maturity!

Mail Coupon for Booklet

Offices open Mondays until 9 P. M.

The PRUDENCE COMPANY, Inc.
Under Supervision of N. Y. State Banking Dept.
NEW YORK BROOKLYN
331 Madison Ave. 162 Remsen St.

—TEAR OUT—
The Prudence Company, Inc. F.F.673
331 Madison Ave., at 43rd St., N.Y.C.
Gentlemen: Without obligation on my part please send booklet "Prudence-Bonds Provide the Guarantee that Prudence Demands."
Name
Address

Probable Reorganization Plan of

Chicago, Milwaukee & St. Paul Railroad Company

and the effect upon its financial structure, together with our views as to the degree of security of the various issues.

Copy of this special analysis sent on request

F. J. LISMAN & CO.
Specialists in Railroad Bonds
Members New York Stock Exchange

Bonds for Investment
Harris, Forbes & Co
Pine Street, Corner William
NEW YORK

Associated Gas & Electric
Con. 6½s, 1954
Central Power & Light
1st & Ref. 6½s, 1952
Montreal Tramway
Gen. Ref. 5s, 1955
Nor. Ohio Power
7s, 1935
Nor. Ontario Lt. & Trac.
1st 6s, 1931

Private Wires to
CHICAGO MONTREAL TORONTO

JENKS, GWYNNE & Co
15 BROAD ST.
MEMBERS N.Y. STOCK EXCHANGE AND N.Y. COTTON EXCHANGE

For many years we have been
SPECIALISTS
in all
German Securities
Foreign Department
Robert C. Mayer & Co.
HANOVER 7900
60 Broadway New York Yorckstrasse 3 Berlin

BANK STOCKS
McCLURE, JONES & REED
Members New York Stock Exchange
115 Broadway Phone 3321 Rector

Merger Stocks

Pitts. & Lake Erie
Mahoning Coal R. R.

The great earning power and strategic importance of these lines are discussed in our Circular J-1

Adams & Peck
20 Exchange Place New York
Telephone Bowling Green 5480

Investment Securities

F. S. Smithers & Co.
Members New York Stock Exchange
10 Nassau St. New York

PALMER & CO.
MEMBERS NEW YORK STOCK EXCHANGE
40 WALL STREET
NEW YORK

MUNICIPAL BONDS
Exempt from Federal Income Tax
are particularly desirable for small, as well as large investors. These obligations of States, Special Districts, Countries or Cities are the foundation of public progress.
Upon request we will advise you regarding especially attractive issues.
M. W. BRADERMANN CO.
Incorporated
60 Broadway Hanover 7044. New York

The Laclede Gas Light Company
First Mtg. Col. & Ref. 5½s
Due Feb. 1, 1953
Secured by a mortgage on plants exclusively serving St. Louis, Mo., with artificial gas and over 14,000 customers in that city with electricity, subject only to a $20,000,000 closed prior lien of which $10,000,000 is pledged under this issue. Gas and electric franchises cover the entire city and are perpetual.
In 1924 interest on funded debt was earned 2.27 times.
Price to yield 5.55%
Complete Details on request.
Adolph Lewisohn & Sons
61 Broadway New York
Members New York Stock Exchange

Properties and Quick Assets $32,000,000
1st Mortgage Bonds $5,000,000
The 7% (Closed) First Mortgage Gold Bonds of this long-established iron and steel corporation are secured by assets in excess of $7,000 for each $1,000 bond.
In addition, the Corporation owns enormous reserves of coal, iron ore and raw materials which have been completely charged off out of earnings.
To yield 7.80%
Write or 'phone for folder 311-T
J. S. SCHWARTZ & CO.
29 Broadway New York
Bowling Green 6557

DRY GOODS GROUP PLANS NEW STOCK

Samuel W. Reyburn Announces Proposal to Change Capitalization to No Par Value Basis.

MAY INCREASE DIVIDEND

President Says He Will Recommend Increase at Next Meeting of Directors.

The directors of the Associated Dry Goods Corporation, which operates several large department stores here and in other large cities, have approved a plan for a change in capitalization through the issuance of four shares of new no par value common stock in exchange for each share of $100 par value stock now outstanding, according to a statement sent to stockholders yesterday by Samuel W. Reyburn, President. This and other proposals will be submitted to stockholders for approval at the annual meeting on May 18.

Mr. Reyburn also stated that he would recommend an increase in the dividend to the directors when they meet again. Regarding this point, Mr. Reyburn's statement says: "I am glad to say that I think the present dividend rate should be increased, and at this time expect to recommend to the board when it meets again for dividend action a rate of $10 a share on the present outstanding common stock per annum. If the shares are increased as suggested, I expect to recommend a rate of $2.50 per share per annum on the new stock of no par value."

Concerning earnings of the company since it was organized, on Sept. 20, 1916, Mr. Reyburn furnished figures which showed that to Dec. 31, 1924, the company, after all taxes, charges, inventory adjustments, depreciation and other reserves, had reported net profits equal to $103.30 a share on the outstanding common stock, whereas during the same period dividends amounting to only $20 a share in the aggregate had been paid on the common stock. The amount in excess of dividends paid on the common stock was put back into the property.

Outlines the Proposals.

Mr. Reyburn stated that the following will be submitted to stockholders for their approval at the annual meeting:

"The directors have appropriated $1,015,000 par value of the unissued common stock of the corporation, as now authorized, to be offered for subscription at such price and on such terms as shall be from time to time fixed by the directors, to officers and employes of the corporation and any of its subsidiary corporations.

"The directors have recommended an amendment to the certificate of incorporation changing the authorized common stock from 200,000 shares of the par value of $100 each as at present to 800,000 shares without nominal or par value. Four shares of such stock, without par value, will be issued for each outstanding share of common stock of the par value of $100. The new no-par-value common stock will entitle the holder to one-quarter of a vote. The proportionate voting power of the several classes of stock will thus be unaffected and the preferences of the preferred stocks will be maintained."

Commenting upon these changes, Mr. Reyburn stated that "these proposals, I believe, are important for the continued well-being of the corporation in helping to maintain and develop an efficient and able organization and in bringing the outstanding share capital into better relation to the earnings of the corporation."

Discusses Dividend Policy.

It is further pointed out in the statement that the general balance sheet of the corporation as of Dec. 31, 1924, showed a general surplus of $10,920,393, which represented undistributed profits since Sept. 20, 1916. This surplus is equal to $72.57 a share on the 149,850 shares of common stock at present issued and outstanding.

"Many inquiries are being made as to the future dividend policy of the company," Mr. Reyburn further stated: "It is unwise to predict a course far in advance. In determining dividends the directors must not only consider profits, but the surplus account, the cash position at the time and the estimated cash position some time in the future. The last-mentioned factor is of extreme importance and should never be overlooked. For instance, within a year we must decide the problem involving the construction and equipping of a large store. It does not seem wise to me for us to depend upon the investment market for all the capital required for such purpose. Should your directors deem it advisable to transfer some of our surplus cash assets into such capital investments, the matter of a stock dividend to the holders of the common stock no doubt would receive their careful consideration."

BETHLEHEM STEEL OUTPUT.

Plants Expected to Operate 77 Per Cent. of Capacity This Month.

The plants of the Bethlehem Steel Corporation are expected to operate at about 77 per cent. of capacity during April, according to statements made to stockholders by Eugene G. Grace, President of the company, at the annual meeting held yesterday. New business, according to Mr. Grace, is equal to between 70 and 75 per cent. of capacity. March operations equaled about 82 per cent. of capacity. This, with one exception, was the largest since the company expanded its producing capacity through acquisition of the Lackawanna Steel Company and the Midvale Steel and Ordnance Company. Regarding the outlook for the steel business, Mr. Grace said it was satisfactory.

At the stockholders' meeting, W. E. Corey, E. G. Grace, G. M.-P. Murphy, H. S. Snyder and Moses Taylor, whose terms as directors expired, were re-elected. A total of 1,217,665 shares of common stock and 364,321 shares of preferred stock was represented at the meeting.

FAJARDO SUGAR DIVIDEND.

American Rolling Mill and Reid Ice Cream Directors Also Act.

The directors of the Fajardo Sugar Company declared a dividend yesterday of $2.50 a share, payable May 1 to stockholders of record April 18. Three months ago an extra dividend of $1.50 a share was declared in addition to a quarterly dividend of $2.50 a share.

Directors of the American Rolling Mill Company declared a cash dividend of 2 per cent. on the common stock, payable April 20 to stockholders of record April 15. Three months ago the company paid a 5 per cent. dividend.

A quarterly dividend of 75 cents a share was declared yesterday on the common stock of the Reid Ice Cream Corporation, payable April 20 to stockholders of record April 10. It is the intention of the company to pay dividends quarterly instead of semi-annually.

Universal Pictures Buys Theatres.

Announcement was made yesterday by the Universal Pictures Company that it had purchased the Hostetter Amusement Company of Omaha, which operates a chain of thirty-five theatres located in the principal cities of Nebraska and in Iowa and Missouri. This acquisition follows closely the purchase by Universal of the Schine circuit, consisting of thirty-eight theatres in Northern New York which are owned outright or controlled through interbooking managements, and the E. J. Sparks circuit of seventeen Florida theatres. The Universal now has 110 theatres throughout the country and abroad, exhibiting its own pictures.

Coffee Exchange Closing Petition.

Members of the New York Coffee and Sugar Exchange have started circulation of a petition requesting the Board of Managers to close the exchange on Saturdays during June, July, August and September.

FOREIGN EXCHANGE.

List Quiet and Steady—Rates Start Lower, but Later Retrace Lost Ground.

European exchanges backed and filled yesterday in much the same fashion as they acted on Monday. Business was on a small scale, with no great weakness discernible in any of the rates, though the French franc was again the centre of interest as a result of the currency problem which confronts the Government. There was a generally lower start, on the basis of weak cables, but later covering purchases forced the list back to within a point or so of Monday's closing.

Paris drafts opened more than 2 points off at 5.12¾ cents, rallied to 5.15, but finally settled at 5.13, for a 2-point decline. Sterling was practically motionless throughout the session, ending at a decline of ⅛ cent, at $4.78¾. Italian and Belgian also lost as much. Holland dropped 3 points to 39.92 cents. Scandinavians continue strong on prospects of Oslo loan, Danish and Norwegian units advancing 2 points each to 18.39 and 15.99 cents, respectively. Swiss and Swedish were steady. South Americans and Far Easterns were dull and virtually unchanged.

TUESDAY, APRIL 7, 1925.

Range of Rates. Sight Exchange.

	High.	Low.	Final.	Monday's Final.
LONDON	$4.78⅛	$4.78⅛	$4.78⅛	$4.78⅝
PARIS	5.15	5.12	5.13	5.15
ROME	4.09¾	4.09	4.09¾	4.09½
AMSTERDAM	39.95	39.92	39.92	39.95
BERLIN	23.81	23.80	23.80	23.80
MADRID	14.22	14.20½	14.20½	14.19
STOCKHOLM	26.95½	26.94	26.94	26.95

Closing Rates.

In the subjoined table the quotation on sterling represents dollars and decimals of a dollar; all others represent cents and decimals of a cent. Quotations preceded by the decimal mark indicate a price measured in fractions of a cent.

Europe.

	Tuesday.	Monday.	Week Ago.	Year Ago.
STERLING—Par $4.80½ per sovereign.				
Demand	4.78½	4.78⅝	4.77⅝	4.33½
Cables	4.78½	4.78⅝	4.77⅞	4.34
Com., 60 days	4.74¼	4.74½	4.73⅝	4.30¾
Com., 90 days	4.72½	4.72⅝	4.71⅝	4.29½
FRANCE—Par 19.3 cents per franc.				
Demand	5.13	5.15	5.26½	5.94½
Cables	5.13½	5.15½	5.27	5.95
ITALY—Par 19.3 cents per lira.				
Demand	4.06¾	4.08¼	4.12½	4.44¼
Cables	4.06¾	4.08¾	4.12⅝	4.44⅝
BELGIUM—Par 19.3 cents per franc.				
Demand	5.04¾	5.05	5.11¼	4.98½
Cables	5.05	5.05½	5.12	4.99½
GERMANY—Par 23.8 cents per mark.				
Demand	23.80	23.80	23.80	....
Cables	23.80	23.80	23.80	....
*AUSTRIA—Par 20.3 cents per crown.				
Demand	14.125	14.125	.0014⅛	.0014⅛
Cables	14.125	14.125	.0014⅛	.0014⅛
CZECHOSLOVAKIA—Par 20.3 cents per crown.				
Demand	2.96⅜	2.96⅜	2.96¼	2.96⅜
Cables	2.96⅜	2.96⅜	2.96⅛	2.96⅜
DENMARK—Par 26.8 cents per krone.				
Demand	18.39	18.37	18.29	16.60
Cables	18.41	18.39	18.31	16.63
FINLAND—Par 19.3 cents per finmark.				
Demand	2.52⅛	2.52⅛	2.52⅛	2.52
Cables	2.52⅛	2.52⅛	2.52⅛	2.52
GREECE—Par 19.3 cents per drachma.				
Demand	1.67½	1.68	1.60	1.78
Cables	1.68	1.68½	1.60½	1.81
HOLLAND—Par 40.2 cents per florin.				
Demand	39.92	39.95	39.83	37.23
Cables	39.94	39.97	39.85	37.27
HUNGARY—Par 20.3 cents per crown.				
Demand	.0014	.0014¼	.0014	.0015
Cables	.0014	.0014¼	.0014	.0015
NORWAY—Par 26.8 cents per krone.				
Demand	15.99	15.97	15.72	13.72
Cables	16.01	15.99	15.74	13.75
POLAND—Par 19.3 cents per zloty.				
Demand	19.25	19.25	19.25	.000012
Cables	19.25	19.25	19.25	.000012
PORTUGAL—Par $1.0805 per escudo.				
Demand	5.00	5.00	5.00	3.15
Cables	5.05	5.03	5.05	3.20
RUMANIA—Par 19.3 cents per leu.				
Demand	.48	.47¼	.46½	.52¼
Cables	.48	.47½	.46½	.52¼
SPAIN—Par 19.3 cents per peseta.				
Demand	14.20⅝	14.19	14.25	13.42
Cables	14.22½	14.21	14.27	13.45
SWEDEN—Par 26.8 cents per krona.				
Demand	26.94	26.93	26.94	26.45
Cables	26.96	26.97	26.96	26.48
SWITZERLAND—Par 19.3 cents per franc.				
Demand	19.31	19.31	19.27½	17.50
Cables	19.32	19.32	19.28½	17.52
YUGOSLAVIA—Par 19.3 cents per dinar.				
Demand	1.61½	1.63	1.62	1.24¼
Cables	1.61½	1.63	1.62	1.24¼

Far East.

CHINA—Cents per silver dollar for Hongkong; per tael for Shanghai and Peking.				
Hongkong—				
Demand	54.38	54.38	54.38	51.13
Cables	54.50	54.50	54.50	51.25
Peking—				
Demand	77.55	76.75	77.12	73.50
Shanghai—				
Demand	73.50	73.50	73.63	69.63
Cables	73.63	73.63	73.75	69.75
INDIA—Calcutta: Cents per rupee, nominally stabilized at one-tenth of a pound sterling.				
Demand	35.63	35.63	35.38	30.13
Cables	35.75	35.75	35.50	30.25
PHILIPPINE ISLANDS—Manila: Par 50 cents per silver peso.				
Demand	49.50	49.50	49.50	49.25
Cables	49.63	49.63	49.63	49.50
JAVA—Par 40.2 cents per florin.				
Demand	40.63	40.63	40.63	36.875
JAPAN—Par 49.8 cents per yen.				
Demand	41.50	41.63	41.25	41.88
Cables	41.63	41.75	41.375	42.00

South America.

ARGENTINA—Par 42.44 cents per Argentine paper dollar.				
Demand	38.00	37.50	38.50	33.375
Cables	38.12	37.63	38.63	33.50
BRAZIL—Par 32.45 cents per paper milreis.				
Demand	10.85	10.87	10.875	11.35
Cables	10.90	10.90	10.93	11.40
CHILE—Par 36.5 cents per paper peso.				
Demand	11.22	11.12	11.03	10.25
Cables	11.27	11.17	11.08	10.30
PERU—Par $4.8665 per pound.				
Checks	4.16	4.16	4.17	4.05
Cables	4.17	4.17	4.18	4.06
URUGUAY—Par $1.0342 per gold peso.				
Demand	94.50	94.50	95.00	77.32
Cables	94.75	94.75	95.25	77.69

Canada.

MONTREAL—Par 100 cents per Canadian dollar.				
Demand	99.93	99.93	99.93	98.18

Russian Currency.

Prices for pre-revolution Russian ruble notes were as follows:

Par 51.40 cents per ruble.

	Bid.	Asked.
100-ruble notes	.12	.14
500-ruble notes	.07	.08

*Price of one Austrian schilling, representing value of 10,000 Austrian crowns. Former quotation for crown had previously been at rate of $14.12½ per million crowns.

AUSTIN, NICHOLS REPORT.

Net Profit of $952,929 Is Shown—New Cannery Purchased.

The annual report of Austin, Nichols & Co. for the fiscal year ending Jan. 31, 1925, shows a profit of $1,067,929 before providing for Federal taxes, which left a net profit of $952,929. The capital surplus transferred to the common stock is $217,648. Current assets of $12,333,884 compare with current liabilities of $7,963,162.

"Our salmon and vegetable canneries," the letter to the stockholders says, "and other manufacturing units have, as usual, been successful in their operations. In this connection and in furtherance of the company's policy toward manufacturing expansion, we have purchased for cash a fully equipped and modern cannery at East San Pedro, Cal., for the packing of sardines, tuna fish and by-products."

PRUDENTIAL PROMOTIONS.

President Duffield Announces Elevations on Executive Staff.

Edward D. Duffield, President of the Prudential Insurance Company of America, announced a number of promotions on that company's executive staff yesterday. Frederick A. C. Baker has been assigned to assist George W. Munsick, the Vice President in charge of agencies. Henry R. Sutphen succeeds Mr. Baker as Assistant Secretary.

John H. Birkett has been placed in charge of the company's group and wholesale insurance. John F. Mackin succeeds Mr. Birkett as an Assistant Secretary. George W. Williams has been promoted to a supervisorship, succeeding Mr. Mackin. Benjamin L. Worthington has also been made a supervisor.

Bank in London Fixes Dividend.

Norman C. Stenning, President of the Anglo-South American Trust Company and representative of the Anglo-South American Bank, Ltd., yesterday announced the receipt of a cable from the head office of the bank in London, it stated that the directors had declared an interim dividend of 5 shillings a share, less income tax, on the outstanding shares of the bank, he said. This dividend is at the rate of 10 per cent. per annum, the same as that paid for the last two years.

STERN BROS. STOCK OFFERED AT $55.50

Class A Shares of Department Store to Carry Bonus of Common Voting Trust Certificates.

$4 DIVIDEND RATE PLANNED

Capital Readjustment Shows Net Assets of $12,900,000—Samuel Mundheim to Head Business.

Ladenburg, Thalmann & Co. and Hornblower & Weeks, are heading a syndicate of bankers, which is offering 180,000 shares of Class A stock of Stern Brothers of New York, carrying voting trust certificates for 60,000 common shares as a bonus. The Class A shares are offered at $55.50. Associated in the business will be Merrill, Lynch & Co., Tucker, Anthony & Co., A. J. Becker & Co., H. M. Byllesby & Co. and Paine, Webber & Co.

The outstanding capitalization of Stern Brothers will be 180,000 Class A shares and 200,000 common shares. The common shares will be placed in a voting trust. The company has no bonded debt and no notes payable. The Class A shares are entitled to $4 cumulative dividends in preference over the common shares and may participate up to an additional $2 a share, or a total of $6 annually. The bankers stated yesterday that it was planned to commence dividends on July 1.

Stern Brothers' net earnings after all charges for the year ended Jan. 31, 1925, were $1,028,076, or $5.71 for each Class A share. The balance sheet, after giving effect to the capital readjustment, shows net assets, including appraised value of fixtures, equipment, leasehold and good-will, of $12,920,686, equivalent to $71.78 per Class A share.

The bankers, on behalf of the company, issued a statement yesterday which said in part:

"Stern Brothers, founded in 1867, is one of the oldest and best-known department stores in the United States.

"The business comprises about fifty major departments, handling high-grade merchandise, and has a force of about 2,000 employes, many of whom have been in the service of the company from twenty to forty years. Apart from its large cash business, it has over 35,000 charge customers with active accounts.

"Samuel Mundheim, for fifteen years Vice President, President and general manager of Kaufmann Department Stores of Pittsburgh, one of the largest and most successful department stores in the country, will assume active charge of the business. Mr. Mundheim brings to the organization a nation-wide reputation for aggressive and up-to-date management."

ATCHISON PROSPECTS GOOD.

President Storey Expects No Falling Off in Revenue.

W. B. Storey, President of the Atchison, Topeka & Santa Fe Railroad, who has just returned from a trip to California, said yesterday that no falling off in operating revenues was anticipated in 1925, despite the recent diminution of passenger traffic. Mr. Storey admitted that fewer persons were seeking homes on the Pacific Coast now, but asserted that freight traffic was holding up well, as indicated by the 6 per cent. increase in the March figures over those of a year ago.

"Wheat is looking well in Kansas," he said, "but in Oklahoma and Texas there has been little moisture."

Mr. Storey presided yesterday at the annual meeting of directors of the Atchison, at which the regular quarterly dividend of $1.75 was declared, payable June 1 to stockholders of record May 1.

The annual report for 1924, which will be made public Monday, it is understood, will show a net income slightly larger than that of 1923, when about 15 per cent. was earned.

UTILITY CONCERNS REPORT.

American Power & Light January Earnings Increase.

The American Power and Light Company and subsidiaries earned a gross of $4,309,330 in January, compared with $3,846,281 in 1924. After taxes and expenses there was a balance before interest, depreciation, &c., of $1,942,789, against $1,592,175. For the twelve months ended Jan. 31, gross was $42,541,886, against $38,890,231 the previous year, and the balance before depreciation and interest, &c., $17,913,540, against $15,656,640.

The Massachusetts Gas Company for 1924 reports a surplus of $1,502,193 available for the common stock, including the undistributed portion of subsidiary earnings. This was equivalent to $6 a share on the $25,000,000 common stock and compares with a surplus of $2,087,911, or $8.35 a share in 1923.

Libby, McNeill & Libby Profits.

The Libby, McNeill & Libby Co. and subsidiary organizations report net profit of $1,433,828 for the year ended Feb. 28, 1925, after all charges and deductions. This is equal to $7.96 a share earned on the $18,000,000 cumulative preferred stock outstanding, on which no dividends were paid last year. In 1923 the company reported profits equal to $5.26 a share on the preferred stock.

MARKET AVERAGES.

STOCKS.

YESTERDAY'S RANGE.

	High.	Low.	Last.	Net Ch'ge.
25 railroads	76.83	75.22	76.05	— .24
25 industrials	136.62	134.67	135.40	— .26
50 stocks	106.72	105.09	105.77	— .24

DAILY RANGE OF 50 STOCKS.

	High.	Low.	Last.	Net Ch'ge.
Apr. 6	106.24	104.99	106.01	+1.45
Apr. 4	104.71	103.79	104.56	.68
Apr. 3	104.45	103.35	103.88	—.10
Apr. 2	104.60	103.19	103.98	—.45
Apr. 1	104.95	103.43	104.43	+.80
Mar. 31	103.88	102.55	103.63	+1.32
Mar. 30	103.65	101.16	102.31	—1.29

MONTHLY RANGE OF 50 STOCKS.

April	High.		Low.		Last.
*1925	106.72	Apr. 7	103.19	Apr. 2	105.77
1924	86.27	Apr. 4	82.26	Apr. 22	83.52
1923	89.75	Apr. 19	85.35	Apr. 30	85.48
1922	79.87	Apr. 24	74.55	Apr. 1	79.13
1921	70.95	Apr. 29	65.68	Apr. 14	70.03
1920	94.07	Apr. 8	81.66	Apr. 30	82.52
1919	79.95	Apr. 29	76.14	Apr. 1	78.77

YEARLY RANGE OF STOCKS.

	High.		Low.		Last.
*1925	112.85	Mar. 8	101.16	Mar. 30	105.77
†1924	88.50	Feb. 4	82.26	Mar. 28	84.64

Full Years.

1924	107.23	Dec. 31	82.26	Apr. 22	106.72
1923	90.52	Mar. 6	77.15	Oct. 29	84.15
1922	92.06	Oct. 18	66.21	Jan. 10	86.53
1921	73.12	May 6	58.35	June 21	68.50
1920	94.07	Apr. 8	62.70	Oct. 2	67.96
1919	99.50	Nov. 5	69.78	Jan. 31	89.69

DOMESTIC BONDS.

YESTERDAY'S CLOSE.

	Net Change. Day.	Month.	Year.
40 issues 82.92	+.08	—.75	+4.51

DAILY RANGE OF 40 DOMESTIC BONDS.

Apr. 6	82.84	+.08	Mar. 28	82.68 —.04
Apr. 4	82.81	+.06	Mar. 27	82.72 —
Apr. 3	82.75	+.05	Mar. 26	82.72 —.03
Apr. 2	82.70	—.05	Mar. 25	82.75
Apr. 1	82.75	+.22	Mar. 24	82.75 —.08
Mar. 31	82.53	+.03	Mar. 23	82.83 —.23
Mar. 30	82.50	—.18	Mar. 21	83.08 —.06

YEARLY RANGE OF 40 BONDS.

	High.		Low.		Last.
*1925	83.87	Feb. 20	81.89	Jan. 5	82.92
†1924	78.56	Jan. 26	76.95	Jan. 2	78.41

Full Years.

1924	82.48	Dec. 4	76.95	Jan. 2	81.90
1923	79.43	Jan. 3	75.58	Oct. 2	76.71
1922	82.54	Aug. 22	75.01	Jan. 3	79.12
1921	76.31	Nov. 29	67.56	June 29	75.27
1920	73.14	Oct. 21	65.37	May 21	68.66
1919	79.65	June 2	71.65	Dec. 18	72.00

FOREIGN BONDS.

YESTERDAY'S CLOSE.

	Net Change. Day.	Month.	Year.
10 Govt. issues 101.23	—.08	—.91	+2.91

DAILY RANGE OF FOREIGN BONDS.

Apr. 6	101.31	—.06	Mar. 28	101.32 +.07
Apr. 4	101.36	+.11	Mar. 27	101.25 —.26
Apr. 3	101.25	—.08	Mar. 26	101.51 —.02
Apr. 2	101.23	+.13	Mar. 25	101.53 ...
Apr. 1	101.20	...	Mar. 24	101.53 +.02
Mar. 31	101.20	—.03	Mar. 23	101.51 —.11
Mar. 30	101.23	—.09	Mar. 21	101.62 —.01

YEARLY RANGE 10 FOREIGN BONDS.

	High.		Low.		Last.
*1925	102.41	Feb. 11	101.04	Jan. 2	101.23
†1924	98.72	Feb. 2	97.40	Mar. 8	98.32

Full Years.

1924	102.65	Nov. 26	97.40	Mar. 8	101.10
1923	101.14	June 7	96.92	Jan. 30	97.83
1922	102.10	Apr. 17	97.40	Nov. 14	99.91

*To date. †To corresponding date last year.

STANDARD AND GULF CUT GASOLINE PRICES

Reduction of 1 Cent a Gallon in East Does Not Affect New York State.

The Standard Oil Company of New Jersey yesterday announced a reduction of one cent a gallon in the wholesale price of gasoline in the States served by the company along the Atlantic Seaboard. The reduction was immediately met by the Gulf Oil Refining Company, which competes with Standard of New Jersey in this territory. This is the second reduction announced by the New Jersey company along the Atlantic Seaboard in about three weeks. The actual reason for the decline in prices, according to trade opinion, is due to the fact that gasoline prices in the East are out of line with the wholesale prices quoted by refiners and jobbers in the mid-continetn districts.

Standard of New Jersey cuts its price one cent a gallon in New Jersey, Maryland, Virginia, North Carolina and Washington, D. C. In South Carolina the price was reduced one-half cent a gallon. Kerosene prices were reduced one-half cent a gallon in all States.

Thus far no announcement has been made by any of the larger oil companies affecting the price of gasoline in New York State, but if gasoline prices continue on the present scale in the mid-continent district, it is expected that quotations will be shaded in this State in the near future.

Sewing Machine Company Earnings.

The annual report of the International Buttonhole Sewing Machine Company for 1924 shows net earnings of $53,290, equal to 10 cents a share earned on the $500,000 capital stock of $10 a share par value outstanding. In 1923 the company reported net earnings of $31,288, equal to 6 cents a share earned on the stock.

Report of the Franklin Society.

The report of the Franklin Society for Home Building and Savings for the first quarter of 1925 shows a total liability to members of $12,697,000, an increase for the three months of $982,000. Total resources, it is said, now exceed $14,245,000.

Peirce Bondman and the Builder

PEIRCE BONDMAN: "These modern residences of yours are certainly marvels of convenience—and mighty attractive, too!"

BUILDER: "They should be! Only the best of material and labor goes into them. Nothing skimped or flimsy about *my* jobs, I assure you! I *ought* to be able to build a good house with all my experience. The only thing that stumps me is knowing how to salt away some of my profits securely, so not to have 'all my eggs in one basket.'"

PEIRCE BONDMAN: "What's the difficulty there?"

BUILDER: "Not being well posted on investments, I never know whether or not I'm doing the right thing."

PEIRCE BONDMAN: "That's perfectly simple! You say you buy the best materials and labor on the market. Why don't you follow the same rule with your surplus funds? If you are going to buy where and what you can most cheaply, it will prove dearest in the long run. Pay for quality and you will get it, both in product and service—and peace of mind in the bargain. There's no commodity anywhere that depends more than a security for its value on the firm that sells it, and *that*, in reality, is why *Safe investing is mainly a matter of knowing where to buy your bonds.*"

NUMBER 15—OF A SERIES

Portraying basic financial truths in graphic parable for the guidance of investors.

FREDERICK PEIRCE & CO.
BONDS FOR INVESTMENT
BUT SO. FIFTEENTH ST., PHILADELPHIA 30 WALL STREET, NEW YORK

We Own and Offer

Consolidated Gas Company of New York

Cumulative, Participating 6% Preferred Stock
(Now Paying 7%)

	Authorized	Outstanding
Preferred Stock (6% Cumulative, Participating, $50 Par Value)	$15,000,000	$15,000,000

Organization The Consolidated Gas Company of New York was incorporated in 1884, under the laws of the State of New York, as a merger of the following companies:

New York Gas Light Company
Municipal Gas Light Company
Metropolitan Gas Light Company
Manhattan Gas Light Company
Knickerbocker Gas Light Company
Harlem Gas Light Company

Assets

Land, Plant and Equipment	$553,915,621.19
Investments	7,224,419.16
Cash	10,631,126.89
Accounts Receivable	18,024,019.40
Materials and Supplies	17,169,472.38
Total	$606,964,659.02

Operations The Consolidated Gas Company of New York directly and through its constituents does practically the entire gas and electric light and power business in the Borough of Manhattan, and the Bronx and in a large part of the Borough of Queens, New York City, and in Westchester County, serving a population estimated at over 4,000,000.

Earnings

For the calendar year 1924 the net income available for dividends was	$ 27,974,917.03
The preferred dividend requirements at 7% are covered twenty-six times, as it requires only	1,050,000.00
Balance	$ 26,924,917.03

For the common stock and surplus account.

Dividends Dividends are payable quarterly. The minimum dividend is 6%. It is cumulative and participates proportionately with any increase in the dividend (above $4 per annum) on the common stock. Thus, the common at present paying at the annual rate of $5 per share, the preferred dividend is 7%. Should the common dividend be raised to $6, the preferred would automatically get 1% additional (namely 8%). Dividends are exempt from normal Federal Income Tax.

Price $60 per share — To yield 5.83%

We recommend the above Stock for investment. Inquiries invited.

Moody's Investment Rating Gives This Preferred Stock the Rating of "AA"

LYNCH & McDERMOTT
7 Pine Street New York
Telephone—Rector *7932

Statistics and information contained in this advertisement, while not guaranteed, are obtained from sources we believe to be reliable.

Water Company Offers
7½ %
Cumulative Preferred Stock
for Subscription

The Jamaica Water Supply Company offers for subscription its Seven and One-Half Per Cent. Cumulative Preferred Stock at par ($50 per share) to all its consumers and employees and to other investors.

The right to decline applications in whole or in part is reserved.

JAMAICA WATER SUPPLY COMPANY

The Jamaica Water Supply Company, a corporation of the State of New York, serves a population of approximately 250,000 without competition. The Company supplies a portion of the Fourth Ward of the Borough of Queens (Long Island) of the Greater City of New York and portions of the municipalities of Hempstead and North Hempstead, including Floral Park, Nassau County, N. Y., which adjoins the territory served in the Borough of Queens.

The territory served is one of the most rapidly growing sections of Greater New York City. During the past five years the population served by the Company and number of consumers have each increased over 125%. With the better transportation facilities now available and the large amount of building construction in progress the district served by the Company will in all probability continue to show a substantial annual increase in population.

The Company on December 31, 1924, had 40,109 service connections, an increase of 4,642 over the previous year.

PRICE PAR $50 PER SHARE

Application for Shares May Be Made Direct to the Company.

Descriptive Circular Furnished on Request.

Jamaica Water Supply Company
161-20 Shelton Avenue
Jamaica, New York
Telephone Jamaica 0200

Preferred both as to Assets and Dividends

Stocks bought and sold on commission. Cash or margin. Write for our monthly letter.
Hartshorne, Fales & Co.
Members N. Y. Stock Exchange
71 Broadway, New York

Federal and State Tax Consultant | Estate and Inheritance Taxes
Samuel B. Schweitzer
CERTIFIED PUBLIC ACCOUNTANT
Enrolled to Practice before Treas'y. Dept.
309 Fifth Avenue New York

Business Man's Investment Opportunity
Miami, Fla.
America's Fastest Growing City
Write for information.
Shifflet, Cumber & Co.
522 Fifth Av. New York

Our Booklet, "8% and Safety," Will Convince You That 8% Can Be Had With Safety

—in First Mortgage Real Estate Bonds

Will be mailed without any obligation on your part

THE FILER-CLEVELAND CO.
MIAMI, FLORIDA
115 BROADWAY, NEW YORK
Telephone Rector 2440

Equipment Bonds

Evans, Stillman & Co.
Members New York Stock Exchange
60 Broadway, New York

ST. LOUIS
Alton Granite St. Louis Trac. 5s, '44
E. St. Louis Pr. & Lt. 5s, 1940
U. S. Pub. Serv. 6s, 1927 and 1947
E. St. Louis & Suburban 5s, 1932
American Stove Company
St. Louis & Sub. Ry. Gen. 5s, 1923
St. Louis Transit Co. 5s, 1924
St. Louis Nat'l Stock Yards
United Rwys. of St. L., Bds. & Stks.
Wagner Electric Com. & Pref.
Mark C. Steinberg & Co.
Members New York Stock Exchange
Members St. Louis Stock Exchange
300 N. Broadway, St. Louis, Mo.

Do You Ever Buy Stocks?

EVERY man who owns $10,000 worth of stocks or more should read Roger W. Babson's booklet, "Should Business Men Buy Stocks?"

It outlines in a definite clear manner, the fundamental principles of buying and selling stocks; and with specific statements shows what can and what cannot be accomplished.

This booklet will be sent without obligation to any investor. Use the memo below.

BABSON'S REPORTS
The BABSON STATISTICAL ORGANIZATION
Babson Park, Massachusetts
LARGEST STATISTICAL COMMUNITY IN AMERICA

MEMO for your Secretary
Write Babson Statistical Organization, Babson Park, Mass., as follows: Without charge or obligation please send letter No. 11-DH and booklet "Should Business Men Buy Stocks!"

New York Representative
165 Broadway

ARE OILS A BUY?

Has the recent decline in oil stock prices made them attractive? Those in best position featured in the current issue of The Financial World, just out. Send for FREE acquaintance copy.

Clip this advertisement and return it with your address. Do it today.

The Financial World
Published every week since 1902
68 Park Place New York

ADVERTISEMENT.

LOST.

Interim Receipts No. M75473, M75474 for $1,000 each German External Loan of 1924 7% Gold Bonds, due 1949, with April, 1925, coupon attached. All persons are cautioned against negotiating same. Exchange of receipts and payment of coupons has been stopped. Brown Brothers & Co., 59 Wall Street, New York City.

BANKERS BID KEENLY FOR MICHIGAN BONDS

Seek State Issue as Ideal Tax-Exempt Investment for Part of Dodge Sale Proceeds.

SYNDICATE WINS THE AWARD

Other Offerings Include One of $3,000,000 for South Park Commissioners (Chicago).

Reflection of the keen bidding by bankers for tax-exempt securities to meet the expected investment requirements of the cash which has passed into the hands of the heirs of the Dodge Brothers was seen yesterday in the spirited competition for a new State of Michigan 4 and 4¼ per cent. highway refunding bonds, supposedly an ideal investment for a part of the proceeds of the Dodge Brothers sale because the bonds are of the State in which the Dodge family lives and thus bear an additional tax-exemption value.

A group comprised of Kean, Taylor & Co., Dillon, Read & Co., Barr Brothers & Co., Inc., George B. Gibbons & Co., Inc., L. F. Rothschild & Co., Blodget & Co. and Hemphill, Noyes & Co. won the award. Their bid topped by only 1⅛ cent per bond the second high bid of a number of other concerns. They are offering the bonds for sale today at 100⅛ for $2,410,000 of 4s and at 102.80 for $590,000 of 4¼s, making the yield of the 4¼s an even 4 per cent., and of the 4s a small fraction less.

Stevenson, Perry & Stacy, the Guaranty Company of New York, Ames, Emerich & Co. and Marshall Field, Glore, Ward & Co. are offering a new issue of $3,000,000 South Park Commissioners (Chicago) 4 per cent. serial bonds due 1925-1944 at prices to yield 3 to 4 per cent.

Eldredge & Co. are offering a new issue of $1,000,000 Grand Rapids (Mich.) 4¼ per cent. bonds at prices to yield 4 per cent. Of the issue, $250,000 are water extension bonds due April 1, 1945, and the rest are sewer and street bonds due April 1, 1927-1935.

F. R. Sawyer & Co. of Boston is offering $750,000 general and refunding 6 per cent. gold bonds of the Akron, Canton & Youngstown Railroad Company at 97, to yield 6.25 per cent.

H. L. Allen & Co., J. A. De Camp & Co. and Hoffman, O'Brien & Co. are offering $622,000 Jersey City (N. J.) 4¾ per cent. water bonds due June 1, 1929-1950, at prices to yield 4.10 per cent.

G. L. Miller & Co., Inc., are offering a new issue of $260,000 6½ per cent. first mortgage real estate bonds secured by the Castle Hill Apartments to be erected at Forty-third and Spruce Streets, Philadelphia. The land and building have been appraised at $421,830.

PAPER COMPANIES REPORT.

St. Regis and Hanna Concerns Issue Joint Statement for 1924.

The consolidated report covering 1924 operations of the St. Regis Paper Company and the Hanna Paper Corporation, which jointly hold the controlling stock interest in the Power Corporation of New York, was issued yesterday to stockholders, showing total receipts of $9,967,276 and net earnings of $1,710,518. After allowing $148,902 for interest and Federal income taxes, and $506,817 for depreciation, there remains a balance for dividends and surplus of $1,054,798. Dividends amounting to $2 per share were paid during the year on the common stock. The statement shows that common stockholders' equity in the companies as of Dec. 31, 1924, was $12,479,286.

The consolidated balance sheet as of Dec. 31 shows total current and working assets of $4,675,543, compared with current liabilities of $897,216. Investments include holdings of securities in the Power Corporation of New York, St. Regis Paper Company of Canada, Ltd., &c., carried at $5,948,049. Reserves include $2,847,557 for depreciation of plant properties, $805,808 for contingencies, $65,000 for 1924 Federal income tax and $57,252 for other reserves.

GENERAL ASPHALT'S GAIN.

Net Income of $1,572,529 for 1924 Against $1,078,106 in 1923.

The General Asphalt Company for 1924 reports gross profit of $2,805,942 after all deductions, including depreciation and interest, reserves and Federal taxes. The detailed income account for 1924 and 1923 follows:

	1924.	1923.
Trade income	$16,110,062	$14,015,652
Expenses and depr.	13,304,120	12,034,050
Gross prof.	$2,805,942	$1,981,602
Other income	333,251	213,160
Total income	$3,139,193	$2,194,762
Int., gen. exp., &c.	1,432,914	1,024,626
Fed. tax, &c.	133,750	92,030
Net income	$1,572,529	$1,078,106
Preferred divs.	370,800	370,800
Surplus	$1,201,729	$707,306

RAILROAD INCOME LARGER.

Chicago Great Western Reports $601,558 Net for 1924.

The Chicago Great Western Railroad reports a net income of $601,558 for 1924, equivalent to earnings of $1.28 a share on $46,907,502 in outstanding preferred stock. This compares with $570,767 or $1.21 a share on $46,792,002 preferred the previous year.

Gross revenues were $24,726,678, a decrease of $997,028 from 1923. After paying operating expenses and taxes, 1924 showed an operating income of $3,538,480, compared with $3,433,216 in 1923, an increase of $105,264. Total securities outstanding at the close of the year amounted to $128,463,525. Long term indebtedness made up approximately $36,083,000 of this and the remainder was in approximately equal amounts of common and preferred stock.

EXPECTS GAIN IN INDUSTRY.

Shippers' Advisory Board Gives Out Analysis of Production.

Industrial production will increase in the eastern Atlantic States during the second quarter of 1925, according to an analysis just completed by the Atlantic States Shippers' Advisory Board, Transportation, it is said, will be adequate. The conclusion as to production is based on estimates of car requirements gathered from various industries.

The Board will hold its annual meeting tomorrow at the Bellevue-Stratford Hotel in Philadelphia. More than 600 shippers and railroad officials are expected to attend. Clyde N. Aitchison, Chairman of the Interstate Commerce Commission, and E. T. Stotesbury, Chairman of the Reading Company, will make the principal addresses at the luncheon session.

MAHONING COAL DIVIDEND.

Railroad Declares Quarterly Payment of $12.50 on Common.

The directors of the Mahoning Coal Railroad Company have declared a quarterly dividend of $12.50 a share on the common stock, payable May 1 to stockholders of record April 15. A similar dividend was paid for the first quarter of 1925. Prior to this year the dividends have been $40 a share. If the present rate continues, however, the stock will be on a $50 basis.

The New York Central is the principal beneficiary of the large dividend, as it owns $804,650 of the $1,500,000 common stock outstanding. The Central also owns $448,900 of the $661,367 preferred stock of the road and leases it in perpetuity. So far this year it has received $447,325 in dividends on its holdings.

Consolidated Gas Stock Offered.

Lynch & McDermott are offering a block of Consolidated Gas Company of New York cumulative participating 5 per cent. preferred stock at $60 a share, to yield 8.33 per cent.

HARTMAN CORPORATION NET

Income for 1924 Equal to $2.95 a Share, Against $4.51 in 1923.

The Hartman Corporation reports net income for 1924 equal to $2.95 a share earned on the 393,615 shares of no par value common stock outstanding. This compared with earnings equal to $4.51 a share reported in 1923. The detailed income account for 1924 and 1923 follows:

	1924.	1923.
Net profit after depreciation, taxes, &c.	$1,276,843	$1,979,548
Interest	112,304	203,149
Net income	$1,164,339	$1,176,399
Dividends	1,574,460	870,000
Deficit	$410,021	*$306,399

*Surplus.

As of Dec. 31, 1924, current assets amounted to $19,726,607 and current liabilities $4,566,750, leaving net working capital of $15,159,857 as compared with $17,026,808 as of Dec. 31, 1923.

MARCH SALES OF THE FAIR.

Chicago Department Store Declares Four Monthly Dividends.

March sales of The Fair, Chicago department store, aggregated $2,050,942, according to a statement issued yesterday. This compares with sales of $1,988,447 reported in the same month last year.

The Board of Directors at their meeting yesterday declared four monthly dividends of 20 cents each on the outstanding common stock, thus placing the issue on a $2.40 annual dividend basis. The four monthly dividends are payable May 1, June 1, July 1 and Aug. 1 to stockholders of record the 20th of each preceding month. The directors also declared the regular quarterly dividend of 1¾ per cent. on the outstanding preferred stock. These are the first dividends declared since the new management acquired control of the store.

AMERICAN WOOLEN SATISFIES BANKERS

Reports of Drastic Retrenchment Policy for Company Denied by New York Group.

The Shawaheen plant of the American Woolen Company, which was one of the pet projects of William M. Wood, who recently retired as President of the company on account of illness, is now operating at a profit, according to New York bankers who have been interested in American Woolen affairs. The business of the company is progressing satisfactorily under the new régime, and the management, which for twenty-five years had been controlled by Mr. Wood, has now been taken over by Andrew G. Pierce, President, and his associates.

This information was given in answer to a report from Boston that the Woolen Company was undergoing a course of drastic retrenchment at the request of New York bankers who had accumulated some of the stock which was recently sold. The bankers said they knew of no such program; that only minor changes, if any, were being made, and that the company was following the leadership of Mr. Wood's successors, who had been schooled in the business by him.

A report that new interests were seeking to buy into the company was also said to have no foundation, and was believed to have been based on the fact that some time ago a group consisting of the Chase Securities Corporation, Brown Brothers & Co. and Hayden, Stone & Co. had underwritten an issue of the company's stock.

Ruling on Cuyamel Fruit Stock.

The Committee on Securities of the New York Stock Exchange has ruled that the capital stock of the Cuyamel Fruit Company be quoted ex-rights on April 15, and that said rights may be dealt in on a "when issued" basis on and after yesterday.

BID AND ASKED QUOTATIONS

FOREIGN ISSUES.

Closing quotations for Government, municipal and miscellaneous bonds issued in this country and in American currency values in which there were no transactions:

	Bid.	Asked.
Argentine 5s, 1945 M. & S.	83	84½
Carlsbad 8s, 1954 M. & N.	97	97¾
City of Bergen 8s, 1945 M. & N.	111¾	113
City of Berne 8s, 1945 M. & N.	106	109½
City of Bordeaux 6s, 1934 M. & N.	82	82¾
City of P. Alegre 8s, 1961 J. & D.	94½	95½
Dom. of Canada 5s, 1931 A. & O.	101⅞	102
City of Trondhjem 6½s, '44 J. & J.	96½	..
Rep. Cuba ext. 5s, 1944 M. & S.	97	..
Rep. Cuba ext. 5s, 1949 F. & A.	94	..
Rep. Cuba ext. 4½s, 1949 F. & A.	84⅜	86
Rep. of Poland 6s, 1940 A. & O.	67½	69
Dan. Mun. 8s, Ser. A, '46 F. & A.	108½	109
El Salvador 8s, 1948 J. & J.	103¼	103¾
Finnish Mun. 6½s, '55 A. & O.	86⅞	87½
Finland 6s, 1945 M. & S.	83½	..
El. Pow. Ger. 6½s, w. i.	87½	..
Japanese 4s, 1931 J. & J.	81½	81¾
City of Soissons 6s, 1936 M. & N.	83½	84
U. S. of Mexico 4s	20	..
U. S. of Mex. 4s, '54 A. & D.	19¼	21
U. S. of Mexico 4s, 1910 J. & J.	24	26½
U. S. of Mexico 5s	40	..
U. S. of Mex. 5s, '45 A. & O.	Jan. 33¾	37
U. S. of Mexico 6s, 1913 J. & J.	35	39
King. of Norway 8s, 1940 A. & O.	110¼	110¾
Paulista Ry. 7s, 1942 M. & S.	98	98½
State of Rio Grande do Sul 8s, 1946	95	..
Rima Steel s. f. 7s, 1955 F. & A.	89	89¼
Rotterdam 6s, 1954 M. & N.	100¾	..
Dom. Rep. 5s, 1958 F. & A.	92¼	92½
City of Tokio 5s, 1952 M. & S.	64½	..
City of Zurich 8s, 1945 A. & O.	106½	106¾

U. S. GOVERNMENT PRE-WAR LOANS.

Closing quotations for Government bonds:

	Bid.	Asked.		Bid.	Asked.
2s, r, 1930-1953	103¾		Pan 3s, r, 1961	96	96
2s, c, 1930-1953	103⅝		Pan 3s, c, 1961	96	96
3s, r, 1946-'65	96		P I 4s, '34	92	95
3s, c, 1946-'65	96		P I 4s, '34-'62	92	95
Pan 2s, r, 1936	101	101¾	P I 4s, '36-'62	92	95
Pan 2s, r, 1938	101	101¾	Dist of Col 3-65s	92	95

Closing quotations for stocks in which there were no transactions:

	Bid.	Asked.
Abi P & P. 6%	66	67½
Adams Ex	92	96
Ad Rumely	13	14
Do pf	49½	50
Alb & Sus.	200	..
Alle & W.	105	..
Alli Rlty.	122	..
Amal S 1st pf	86	..
Am Bk N.	175	185
Do pf	55	..
Am B S & Fdy	93	95
Am C & F pf	122	125
Am Chain, Class A	23	23½
Am Chicle	55½	56
Do ctfs.	51	53½
Do pf	97	110
Do ctfs.	97	110
Am Coal	63	..
Am Ice	89½	90½
Am La P	..	..
Am Lo pf.	118	120
Am Metal pf.	111	114
Am Piano pf.	92	94½
Am Radia pf.	127	130
Am Rep.	50	55
Am R Ex.	78	80
Am Snuff.	142	144
Do pf.	97	100
Am Type F	102	108
Do pf.	105½	109
Am W W & E 6% pf.	100¼	101½
Am Whl pf	95	100
Am Wr Pa pf.	2⅞	3¾
Do ctfs.	1	5
Am Zinc.	7½	8
Ann Arbor	22¾	24½
Armour, Del. pf.	91	91¾
Arch D M	30	31
Do pf.	96	96½
Art. Metal	15	16
Assb D G 2d pf.	105	107
Atl Refin.	104	106
Do pf.	114¾	115
Atlas Pdr.	48	49
Do pf.	92	92¾
Auto K H.	2¼	2¾
Auto Sales	3½	5
Do pf.	12½	14¾
B & O pf.	63¾	64
B & A pf.	91	93
Bar Leath	32½	38
Do pf.	94	104
Bayuk Cig.	41	43
Do 1st pf	95	97¼
Do 2d pf	98½	..
B'ch Creek	38	..
B-Nut pf.	113½	115
Beth S 7% pf.	95	95¾
Blumenthal pf.	..	75¼
Booth Fish	4½	4¾
Do 1st pf	25	32
Brit E S.	2	2¾
Do 1st pf	3	30¾
Do 2d pf	8	9½
Brown Shoe pf.	97	98
Brunswick Ter.	3¾	5
B, R & P.	46	51½
Do pf.	86	89
Buff & S.	87½	90
Do pf.	50¾	52
Burns Bros pf.	95¾	97½
Do pr pf	114	117¾
B T Bldg pf.	96½	99
But'k Co.	17⅞	18½
Cal Pack.	102½	103⅞
Cal & Ar.	47¼	48
Cal & Hec.	13½	14
Can So.	57	60
C R R of N J.	280	290
Cent R M pf.	96	98
C'tain-teed 1st pf.	93½	95
Do 2d pf	81	..
Ches & O.	91½	92
C & A cfs.	5	10
Do pf cfs	..	18½
C, R I & P 7% pf.	93½	95
Chino Cop.	21½	23
Chi Y C.	49	56
C, C, C & St L pf.	97	..
Cl & Pitts	89¾	..
Do spec.	39½	..
Clu-P pf.	103	107
Col P & I pf.	..	125
C & S 1st pf.	60	61½
Colum C.	47	48½
Com Inv T	57	61½
Do pf.	101	106¼
Conley T F sta.	2¾	2⅞
Con Cigar pf.	80	87
Cont C pf.	114¼	116½
Cont Ins.	107½	109
Corn P R pf.	120	123
Cosden pf.	83¾	87½
Crex Carp.	35	41
Crue Stl pf.	93	94
Cuba R R pf.	85	87
C-Am Sug pf.	96¼	98
Cuban D S pf.	39	40
Cushman's Sons	64	67
Do 7% pf	101	..
Do 8% pf	100	..
De B M.	20⅝	22
D, H & S W	75	..
Det & M.	40	..
Do pf.	60	..
D & R 1st pf.	97	101
Dia Match	117	..
Dome M.	13⅝	14
D, S S & A	2	3
Do pf.	2	6¼
Dur Mos'y.	5¼	15
De pf.	43	50
E Kod pf.	111	..
Ely & L fl p. w. l.	100⅜	..
Elk H C'l.	8	10
Do pf.	..	22
Em Bran	1¼	2
Do pf.	11	13
Erie 2d pf.	36½	37
Erie & P.	60	62
Fam P pf.	110	..
Fairbanks.	1¼	3¼
F M & S.	16	18
Fed L & T pf.	85½	88
Fid-P F I.	150	152½
F B. O. pf	105	109
Frk Simon pf.	102½	103¼
G A T Car	46¾	47
Do pf.	96	98
Gen Bak'g	127	130
Do pf.	108	119
Gen Cigar pf.	104¾	110
Do 1st pf.	106¾	109
Gen M pf.	80	92
Do 6% d.	89	91½
Gen Refr, ex div.	45¼	46½
Gimbel Bros pf.	104	104½
Gt W Sug pf.	108	109½
G R & W.	70	85
Guan Sug.	5	5½
Do pf.	77⅞	85½
G S S 1st pf.	101	106
Hack Wat.	18¼	..
Harb-W.	140	..
Helme	63	66
Hock Val.	94	..
Hyd S pf.	7½	9½
Ill C pf.	113	115
Do 1	74	78
Indian Mot pf.	81	83
Indian Ref pf.	70	85½
Ing-Rand.	227½	245
Do pf.	104	..
Inland Stl.	41¾	42¼
Do pf.	102	103
Int Agric.	9¼	10
Do pr pf	35	..
Int Mer M	11	11¾
Int N pf.	97½	98¼
Int Pa pf. ex div.	102	110
Do pf sts.	73¾	74
Int Rys of Cent Am.	18	18⅜
Int Salt.	71	72½
Int Shoe pf.	117	118
Intertype C	23	24
Iowa Cent.	3⅜	3
Iron Prod.	80	90
Jewel Tea.	18¼	19
Do pf.	106½	107½
Jol & Chl.	119¾	..
J & L pf.	112	114
K C P & L 1st pf	99¼	100½
Kan C So pf.	57	59
Kan & G.	⅛	⅜
Kayser(J. pf.	83	90
Kelsey Whl pf.	109	112
Kinney Co.	77	79
Kresge(SS) pf.	103	115
Kresge D S	33	35
Do pf.	89	91¼
Kress(SH)	311	350
Do pf.	117	..
Kup'heimer pf.	98¾	100
Lacl. Gas pf.	85	101
L-W B 1st pf.	106	107
Do 2d pf	106½	..
Lorill'd Co pf.	108¾	111
McC'ry pf.	102¾	105¾
Do Cl B.	84½	85½
McInt Porc	16⅞	17
Mack Tr'ks 1st pf.	107	107¾
Do 2d pf	100¼	102
M'kay Cos	116	119¾
Do pf.	67½	69
Macy pf.	115	..
Man F'ch.	2	3½
Man E S.	53½	54
Man E gtd	75	78
M E m g.	35½	39¾
Man Shirt pf.	105	..
Manatí S.	50	32
Do pf.	79¾	81
Mkt St Ry	8¾	9¾
Do pf.	31	37
Do 2d pf	23	24
Marlin R.	11	12
Math Alk.	63	64
Met Ed pf	98½	99½
Met-G Pic pf.	18¾	19¼
Mex Petrol	..	280
Mich Cent.	500	..
M, St P & S S M.	32	35
Do 1 l.	59	61
Mont Pow pf.	109¾	110¾
Mor & Es.	78	80
Mull Body pf.	..	82
M'west	31¼	32
Murray B	34¼	34¾
Nash Mots pf.	105¼	108
N O & St L.	144	150
Nat B pf.	125	..
Nat C & S.	67	68
Do pf.	100	102
Nat Dist P pf.	62	63½
Nat Enam	30¾	31
Do pf.	81	84
Nat Ld pf.	116	117
Nat Rys of M 2d pf.	1¾	2
Nat Supply pf.	105¾	108½
Nat Surety	200	..
N Y A & H R, G & E	55	59½
Do pf.	80¼	91
N Y A B.	53	57
N Y Can pf.	94	98
N Y, L & W pf.	100	..
N Y Shipb	21	27
N Y S Rys	33	75
Do pf.	..	83
N Y Steam pf.	98½	100¼
Nia L & G Pow pf.	104	..
N F Power	55	57
N & W pf	76	78½
Nor Cent.	77¾	..
Nunnally.	9	9¼
Onyx Hosy pf.	78¾	81
Otis El. pf	100½	104
Owens Bot pf.	110	..
Pac Coast	26	31
Do 1st pf	65	70
Do 2d pf	44	49
Pac Mills	..	83
P T & Tel.	100	105
Pac Pr & L pf.	94½	96½
Pack M C pf.	109¾	111
P P & R.	2¾	4½
Do pf.	39½	60
Park & T.	29½	30¾
P & B sta	1¾	1⅞
Pa C & C.	14	14⅞
Pa Ed pf.	103½	106
Penney pf.	104	..
Peo G, C.	113	114
Peo & E.	12	15
Pere M pf	..	..
Do pf.	78	80
Do pf.	68	70
Phil Co 6% pf.	45	46¾
Do 5% pf	35	..
P R C & I ctfs.	40¼	42
Phillips	60%	68½
Do pf.	83	93
Pitts Co's.	18	20
Do pf.	84	92
P-A pr pf	90	93
Pierce Oil pf.	32	33½
P, C, C & St L.	85	..
P, Ft W & C	120¾	..
Do pf.	129	141¾
Pitts T C pf.	81½	84
Pitts S pf	95	97½
Pitts U pf	135½	147½
P Y & A pf.	138¼	..
P R A Tob	41¾	50
Postum Cer pf.	116¾	116½
P & R pf.	45	45½
P, S N J. pf.	100¼	101
Do 6% pf	109¼	110
P S E P pf.	104½	106
R R Sec I C stk cfs	71	73
Radio Corp pf.	49¾	51¾
Ry Stl Spr pf.	114	117
Rand M.	34½	35½
Reading 1st pf.	36¾	37
Rem T 1st pf.	102	..
Do 1st pf Ser S.	101	..
Do 2d pf	110	113½
Rens & S.	119	..
Rep I & S pf.	85	88
Reyn T pf	120¼	..
R Rein.	9	10
Do 1st pf	63	70
Rutl'd pf.	44	48½
St L S W pf.	70¼	71
Schulte pf.	112	113¾
Shat-Ariz.	6	6¼
Shell U Oil pf.	100¾	101
Sim'ns Co pf.	103¾	..
Sinclair Oil pf.	88½	89
S-G S & I.	83	84½
Do pf.	92	92¾
So P R R pf.	101	108
So R, M & O ctfs.	68	..
Spald'g 1st pf.	99½	101
Spicer Mfg	92	92½
Stand Mill pf.	77	83
Std Pl Gl pf.	70	78
Stern Bros pf.	112	..
Stromb C.	64	67
Studeb Co pf.	113	114
Sw'ts Co of Am	7	8
T P L Tr.	250	300
The Fair pf.	100	109
Tide W O.	130½	132
T C R T.	59¾	63
Tob Pump pf.	95	98
Und T pf.	115	120
Un T Car pf.	116	117½
U Cig Sts pf.	114	118
U Dyew'd.	10½	20
U Fboard	18½	19¼
U S C I P pf.	102¾	105
U S Dist C pf.	130	160
U S Exp.	3¾	4¼
U S Ind A pf.	105	107
U S Tob pf	105½	106
U F & R pf.	78¼	79½
Van R'lte.	15½	20
Do 1st pf	90	97½
Va-Car Ch ctfs.	1¾	3
Do pf cfs	4½	10
Do B.	1¾	1¾
Do ctfs.	¾	2
Va, I, C & Coke	35	40
Do pf.	73	79
Va R & P.	35	40
Do pf.	73	79
Vulcan Det	6	10
Do A.	4	..
Do pf.	75	90
Do pf A	45	..
Wash-G pf	100	112
Wab. B.	40½	42
Ward Bakg pf.	96½	97½
Weber & H	51½	53½
W F Exp.	12½	13
W Pa Pow pf.	105	105½
West Pa.	110	112
Do pf.	96	98
Weston El.	..	..
Ser A.	21¾	21¾
West A B.	98	100
W, B & M 1st pf.	80	81¼
Wilson pf ctfs	23	25
Wor Pump pf. A	79¾	82
Yellow C.	34½	36½

U. S. GOVERNMENT PRE-WAR LOANS.

Closing quotations for Government bonds:

	Bid.	Asked.		Bid.	Asked.
2s, r, 1930-1953	103¾		Pan 3s, r, 1961	96	96
2s, c, 1930-1953	103⅝		Pan 3s, c, 1961	96	96
3s, r, 1946-'65	96		P I 4s, '34	92	95
3s, c, 1946-'65	96		P I 4s, '34-'62	92	95
Pan 2s, r, 1936	101	101¾	P I 4s, '36-'62	92	95
Pan 2s, r, 1938	101	101¾	Dist of Col 3-65s	92	95

Closing quotations for stocks in which there were no transactions:

	Bid.	Asked.
Abi P & P. 6%	66	67½
Adams Ex	92	96
Ad Rumely	13	14
Do pf	49½	50
Alb & Sus.	200	..
Alle & W.	105	..
Alli Rlty.	122	..
Amal S 1st pf	86	..
Am Bk N.	175	185
Do pf	55	..
Am B S & Fdy	93	95
Am C & F pf	122	125
Am Chain, Class A	23	23½
Am Chicle	55½	56
Do ctfs.	51	53½
Do pf	97	110
Do ctfs.	97	110
Am Coal	63	..
Am Ice	89½	90½
Am La P	..	..
Am Lo pf.	118	120
Am Metal pf.	111	114
Am Piano pf.	92	94½
Am Radia pf.	127	130
Am Rep.	50	55
Am R Ex.	78	80
Am Snuff.	142	144
Do pf.	97	100
Am Type F	102	108
Do pf.	105½	109
Am W W & E 6% pf.	100¼	101½
Am Whl pf	95	100
Am Wr Pa pf.	2⅞	3¾
Do ctfs.	1	5
Am Zinc.	7½	8
Ann Arbor	22¾	24½
Armour, Del. pf.	91	91¾
Arch D M	30	31
Do pf.	96	96½
Art. Metal	15	16
Assb D G 2d pf.	105	107
Atl Refin.	104	106
Do pf.	114¾	115
Atlas Pdr.	48	49
Do pf.	92	92¾
Auto K H.	2¼	2¾
Auto Sales	3½	5
Do pf.	12½	14¾
B & O pf.	63¾	64
B & A pf.	91	93
Bar Leath	32½	38
Do pf.	94	104
Bayuk Cig.	41	43
Do 1st pf	95	97¼
Do 2d pf	98½	..
B'ch Creek	38	..
B-Nut pf.	113½	115
Beth S 7% pf.	95	95¾
Blumenthal pf.	..	75¼
Booth Fish	4½	4¾
Do 1st pf	25	32
Brit E S.	2	2¾
Do 1st pf	3	30¾
Do 2d pf	8	9½
Brown Shoe pf.	97	98
Brunswick Ter.	3¾	5
B, R & P.	46	51½
Do pf.	86	89
Buff & S.	87½	90
Do pf.	50¾	52
Burns Bros pf.	95¾	97½
Do pr pf	114	117¾
B T Bldg pf.	96½	99
But'k Co.	17⅞	18½
Cal Pack.	102½	103⅞
Cal & Ar.	47¼	48
Cal & Hec.	13½	14
Can So.	57	60
C R R of N J.	280	290
Cent R M pf.	96	98
C'tain-teed 1st pf.	93½	95
Do 2d pf	81	..
Ches & O.	91½	92
C & A cfs.	5	10
Do pf cfs	..	18½
C, R I & P 7% pf.	93½	95
Chino Cop.	21½	23
Chi Y C.	49	56
C, C, C & St L pf.	97	..
Cl & Pitts	89¾	..
Do spec

DIVIDEND CHANGE SENDS STOCK DOWN

American Light & Traction Goes to 7 Per cent. Basis Without Stock Dividend.

IT FORMERLY YIELDED $9

Quotations Drop $8 a Share Following Announcement of Action by Directors.

The Directors of the American Light & Traction Company increased yesterday the cash dividend on the common stock from a rate of 4 per cent. per annum to 7 per cent. by declaring a quarterly cash dividend of 1¾ per cent. payable May 1 to stockholders of record April 15. Previously the company paid cash dividends at the rate of $1 a quarter or $4 a year, and in addition 1 per cent. in common stock per quarter. At the current market price the combined dividends had a value of more than $9 per annum, since the shares have been selling at considerably above par, as compared with the new rate of $7 in cash.

The change in the common dividend basis was reflected in yesterday's trading. The stock dropped $8 a share on the Curb from Monday's closing price. The close yesterday was at 140, within 3 points of the year's lowest and 13 points below the year's highest price.

No action was taken at yesterday's quarterly meeting of the Board of Directors on the declaration of a stock dividend. The company's common capital stock has been increased since June 30, 1909, from $8,279,100 to an amount now outstanding of $32,195,000, practically all of which has been paid in at par through the medium of stock dividends issued against undivided surplus.

The operating companies have $46,000,000 of funded debt, and approximately $5,000,000 of preferred stocks outstanding. The American Light & Traction Company as the holding concern for subsidiary utilities has $14,236,200 of 6 per cent. preferred and $32,195,000 of common capital stock outstanding.

Explaining yesterday's change in the dividend rate, the Directors said it was no longer thought necessary to build up the common stock issue as has been done through the declaration of dividends in stock.

NORTHWESTERN RAILROAD.

Reports That There Will Be No Dividend Send Stock Down.

Reports that the directors of the Chicago & Northwestern would not authorize the regular 4 per cent. dividend on the common stock at their regular meeting on May 12 resulted yesterday in heavy selling of the stock and forced it down to a new low level of 49½. A slight gain was registered just before the close of the Exchange when a Chicago dispatch quoted President Finley as saying that April returns would prove satisfactory. The closing price was 50¾, a loss for the day of 4¼ points.

Those optimistic regarding the future of the road pointed out that despite the fact that the February earnings showed a loss of $957,264 in net income from last year the total for the first two months of the year was $1,323,639, against $1,905,000 for the corresponding period of 1924. They also said that the directors would do everything possible to avoid reducing the 4 per cent. rate, as a reduction would mean that the road's bonds would no longer be a legal investment for savings banks. Attention was likewise called to the fact that only once in recent years—in 1916—had the Chicago & Northwestern earned its full dividend rate during the first six months of the year.

CHICAGO, TERRE HAUTE.

Committee Formed to Protest Bonds in St. Paul Receivership.

A committee has been organized to protect the interests of the holders of the guaranteed income bonds of the Chicago, Terre Haute & Southeastern Railway Company. This road is leased to the Chicago, Milwaukee & St. Paul, for which a receiver was appointed a short time ago. B. A. Eckhart of Chicago is Chairman of the committee. The other members are P. J. Goodhart of this city, and Harold E. Foreman, Edward A. Engler and William F. Peter, all of Chicago.

The committee has issued a statement saying it is prepared to take such action as may be necessary in respect to matters arising out of the St. Paul receivership. The committee will not, however, call for a deposit of the bonds, as it believes there is no necessity for such action.

10 LANDS EQUIPPING ROAD.

Java State Railways Buying From Three Continents.

The Java State Railways will receive their new equipment from a diversified list of countries.

The United States is furnishing most of the electrical equipment, roofing, devices for coupling in emergency to steam trains, vestibule buffers, pneumatic door opening mechanism and car seats.

India is furnishing teak wood for the roofs, France the wood for the floors. Holland is building the all-steel bodies of the cars. Window glass, wheels and axles are from Belgium and mahogany for interior trim from Cuba. Switzerland is supplying the wiring devices and Canada the asbestos linings. Air brakes are from England and the truck springs from Germany.

SCOPE OF HUNGARIAN PLAN.

The Royal Hungarian Consul General of New York made the following announcement yesterday with a view to clearing up doubts which had arisen as to the scope of the plan announced last Saturday for calling all pre-war Hungarian State Loan bonds for deposit before April 15.

"To avoid all misunderstanding," the statement said, "only such pre-war Hungarian State Loan bonds are required which were restamped by Hungarian authorities after the war. There are very few such bonds in the United States. Hungarian bonds registered at the State Department in accordance with its notice of February, 1922, are not required."

Denies Dividend Rumors.

Special to The New York Times.

CHICAGO, April 7.—Following the poor earning statement of the Chicago & Northwestern Railroad for February, ten days ago, rumors were circulated today that the regular semi-annual dividend might not be authorized next month. President Finley flouted such rumors and stated that March showed improvement over February and that this month's returns will be altogether satisfactory.

W. E. Knox to Make Speaking Tour.

William E. Knox, President of the American Bankers' Association, will make a speaking tour during this and the next two months of State Banking Association meetings. Starting with the first meeting on April 23 and continuing to the last on June 20, he will attend State gatherings of bankers in Macon, Ga.; Nashville, Tenn.; Kansas City, Mo.; Topeka, Kan.; Dubuque, Iowa; Peoria, Ill., and Troutdale, Col.

Wants Ballinger Electric Plant.

The West Texas Utilities Company of Abilene, Texas, is reported to be negotiating for the municipal electric light and power plant at Ballinger, Texas. The proposition has been approved by an advisory committee of citizens, acting with the City Council.

Copenhagen Seeks Phone Loan Here

COPENHAGEN, April 7.—The Copenhagen Telephone Company is negotiating with Brown Brothers of New York for a $5,000,000 loan.

ROADS SAVE $4,000,000 ON LOCOMOTIVE COAL

January Record of Class 1 Carriers Due to Lower Prices of Bituminous Fuel.

Class 1 railroads in January of this year saved nearly $4,000,000 on locomotive coal, compared with January, 1924, according to the Bureau of Coal Economics of the National Coal Association.

Carriers used 9,208,786 tons of coal in locomotives during January, at an average cost of $2.82 a net ton for the entire country. In the Eastern district the average was $2.86, in the Southern $2.36 and in the Western $3.08.

All of the averages show decreases ranging from 25 cents to 60 cents a net ton for January, 1924.

The actual saving to the roads was greater than the total figures noted above, as the quantity of bituminous coal used in locomotives by Class 1 roads constitutes less than 75 per cent. of soft coal consumed by all railroads for all purposes.

POTASH COST LOWER.

German and French Combination Said to Favor American Farmers.

E. K. Howe, President of the Potash Importing Corporation of America, asserted yesterday that import cost of potash for American farmers has been lowered, rather than increased, as a result of the combination of German and French potash interests, reported recently in Washington and Berlin dispatches. A ton of muriate of potash which cost the American manufacturer of fertilizer $32.35 in 1913 will cost him $31.10 next year, Mr. Howe said.

"During the war years, when German importers were out of the market," Mr. Howe said, "the price of domestic potash rose to a high point of $500 a ton. A comparison of this figure with the $32.35 price of 1913 and the price of $31.10 quoted for the next year charts the story."

Despite increased cost of production and increase in transportation rates, and notwithstanding the existence of an understanding between the French and German producers, prices remain the same as prior to the recent agreement, Mr. Howe asserted.

"In fact, potash is the only fertilizer ingredient priced lower today than prior to the war," he said, "and it is significant that most of the other ingredients are produced in America."

3 STOCK OFFERINGS CLOSED.

Largest Was a $5,000,000 Equitable Office Building Issue.

Announcement was made yesterday by banks in charge of three new stock offerings that subscription books had been closed, oversubscriptions having taken place in each case. The largest deal was the offering of $5,000,000 Equitable Office Building Corporation 7 per cent. convertible preferred stock. Dillon, Read & Co., Hayden, Stone & Co., Dominick & Dominick, the New York Empire Company, Inc., C. D. Barney & Co., Hemphill, Noyes & Co., Tucker, Anthony & Co., the Manufacturers' Trust Company and Laird, Bissell & Meeds made this offering.

The issue of 20,000 shares of Metropolitan Chain Stores, Inc., common stock, which was offered by George H. Burr & Co. and Shields & Co. has also been sold, likewise the additional issue of $1,000,000 Central Power and Light Company first lien and refunding 6½ per cent. gold bonds, which was offered by Howe, Snow & Bertles, Inc.

INTERNATIONAL PAPER CO.

Surplus In 1924 Drops to $1,032,656 From $2,309,540 in 1923.

The consolidated profit and loss statement of the International Paper Company, issued yesterday, shows the 1924 surplus was equivalent to $5.16 a share on the $20,000,000 of common stock outstanding, compared with $11.58 on $19,931,084 common outstanding in 1923. The principal items in the income account for the company and its subsidiaries compare as follows:

	1924.	1923.
Total revenues	$7,815,504	$8,244,577
Depreciation	3,176,208	3,144,738
Bond interest	938,640	962,799
Reserves for taxes and contingencies	1,168,000	157,500
Net revenue	2,532,656	3,809,540
Preferred dividends	1,500,000	1,500,000
Surplus increased	1,032,656	2,309,540

Current assets on Dec. 31, 1924, were $28,039,813, compared with current liabilities of $9,703,350 and net working capital of $18,335,963. Total assets were $102,101,816, compared with $103,358,406 at the end of 1923.

Western Electric Election.

At the organization meeting yesterday of the directors of the Western Electric Company Harry B. Gilmore was elected Secretary to succeed George C. Pratt, who has held the office for seventeen years. He will devote his entire attention to his increasing duties as general attorney of the company. Donald S. Sturr was elected as Assistant Secretary. At the annual meeting of the company directors were reelected.

Crude Rubber Market.

There was little activity in the crude rubber market, business being affected by the quiet market abroad. Values here were maintained as of the same level as on Monday, spot ribbed smoke sheet crude rubber being quoted at 42 cents; brown crêpe thin clean at 41¼ cents; amber No. 2 at 41¾ cents and fine up-river Para at 35 cents per pound.

Kress & Co. Shows Gain for March.

The S. H. Kress & Co. reports gross sales of $3,293,381 for March, against $2,731,203 last year, a gain of $562,178, or 20.6 per cent. For the first quarter of the current year gross sales amounted to $8,939,990, against $7,288,095, a net gain of $1,711,895, or 23.7 per cent.

FINANCIAL NOTES.

Frederick Peirce & Co. are publishing the fifteenth of their series of illustrated talks for the guidance of investors.

Charles W. Shepard has been admitted as a general partner in the firm of Fenner & Beane.

Francis J. Goldmann, formerly assistant cashier of the Yorkville Bank, has been appointed an Assistant Treasurer of the Central Union Trust Company.

The Corporation Trust Company has been appointed registrar of the stock of the United Carbon Company—$10,000,000 preferred and 400,000 shares common, no par value.

Bristol & Bauer have prepared an analytical circular on the Babcock & Wilcox Company.

The Chatham-Phenix National Bank and Trust Company has been appointed trustee of an issue of second mortgage bonds of 1,650 Broadway Corporation.

The Registrar and Transfer Company has been appointed registrar of the capital stock of the Mountain and Gulf Oil Company.

Shields & Co. have issued a pamphlet showing the progress of the prominent 5, 10 and 20 cent chain stores during 1924.

Nobel Crandall of George H. Burr & Co. has sailed for a short business trip in England and France for his firm.

S. W. Straus & Co. announce that permanent 6 per cent. first mortgage serial coupon gold bonds of the $360,000 500 West Eighty-sixth Street Building issue, New York City, are now ready to exchange for interim certificates outstanding.

EARNINGS.

PUBLIC UTILITIES.

Kansas Gas & Electric—

	1925.	1924.	1923.
Feb. gross	$540,248	$537,749	$530,604
Bal. aft. tax & chgs.	83,098	96,708	119,954
12 mos. gross	5,702,509	5,500,838	5,178,781
Bal. aft. pfd. divs.	552,565	472,207	778,870

Nebraska Power—

Feb. gross	$367,514	$346,117	$325,000
Bal. aft. tax & chgs.	160,314	136,116	122,918
12 mos. gross	3,974,852	3,844,467	3,614,260
Bal. aft. pfd. divs.	984,847	823,066	636,249

Pacific Power & Light—

Feb. gross	$270,063	$260,739	$233,292
Bal. aft. tax & chgs.	53,485	62,820	47,065
12 mos. gross	3,196,228	3,186,550	3,001,641
Bal. aft. pfd. divs.	336,723	537,143	465,171

MISCELLANEOUS.

S. H. Kress & Co.—

	1925.	1924.	Increase.
March sales	$3,293,381	$2,731,203	$562,178
Three mos.	8,939,990	7,288,095	1,711,895

MISCELLANEOUS MARKETS

PUBLIC UTILITY STOCKS.

	Bid.	Asked.
Adirondack Power & Light	50	52
Adirondack Power & Light pf	96½	101
American Gas & Electric	69¾	70½
American Gas & Electric pf	85	86
American Light & Traction	146	148
American Light & Traction pf	93	96½
American Power & Light	53	53½
American Power & Light pf	85½	87
American Public Utilities	74	80
American Public Utilities pf	87	90
American Super-Power, Class A	27½	28½
American Super-Power, Class B	27½	28½
Appalachian Power	77¼	79
Appalachian Power pf	99½	101
Arizona Power pf	76	78
Arkansas Light & Power pf	95	96
Associated Gas & Electric pf	51½	53½
Brooklyn Borough Gas	80	85
Carolina Power & Light	230	240
Central States Electric	70	85
Central States Electric pf	91	93½
Cities Service	153	158
Cities Service new Interim	36¾	37½
Cities Service pf	82	82½
Cities Service pf., Class B	7½	7¾
Cities Service pf., Class BB	70½	71
Cities Service, bankers' shares	18¾	18⅞
Columbia Ry., Power & Light	120	..
Columbus Electric & Power	142	..
Columbus Electric & Power 2d pf	100	102
Commonwealth Power	112	114
Commonwealth Power pf	82	83
Commonwealth Power, Corp. pf	91	92
Conn. Light & Power 7% pf	109	110
Conn. Light & Power 8% pf	116	119
Consolidated Gas pf	58½	59½
Consumers Power 6% stock	92½	94
Continental Gas & Elec., partic.	92½	97½
Continental Gas & Elec., prior	91	95
Eastern Texas Electric	71	74
Eastern Texas Electric pf	100	103
Electric Bond & Share	55½	56½
Electric Bond & Share pf	102¼	104
Electric Investors, Inc	40	41
Electric Investors, 10% pf., rcts	22½	23½
Electric Railway Securities	13	14
El Paso Electric	72	74
El Paso Electric pf	100	103
Empire Gas & Fuel pf	94	98
Federal Utilities	17	..
Federal Utilities pf	73	..
Galveston-Houston Electric	35	37
Galveston-Houston Electric pf	73	..
Georgia Ry. & Power	73	75
Georgia Ry. & Power 6% pf	106	108½
Georgia Ry. & Power 7% pf	96	98
General Gas & Electric	77¼	79½
General Gas & Electric cv. pf	77¼	79½
General Gas & Electric pf. A	108	111
General Gas & Electric pf. B	94	97
Illinois Power & Light pf	94	98
Jersey Cent. Power & Light 7% pf.	95	95½
Kentucky Securities Corp	79	85
Keystone Tel., Phila., 4%	53	56
Kings County Lighting 7% pf	98	101
Lehigh Power Securities	93	96
Michigan Electric pf. A	2	5
Mississippi River Power	39½	41
Mississippi River Power pf	90	92
Mississippi River Power 6% pf	97	100
Mountain States Power	26	28
Mountain States Power pf	92	96
National Power & Light	244	246
National Power & Light pf	95½	97
National Public Ser. Corp., 7% pf.	92½	94
North Carolina Public Serv. pf.	83	89
Northern N. Y. Utilities 7% pf.	101	103
Northern Ohio Pr. Corp.	6¾	7
North. Ohio Pr. Corp. pfs. w. i.	5	5½
Northern Ontario Lt. & Power	46	48
Northern Ontario Lt. & Power pf.	73	75
Northern States Power	109¼	113
Northern States Power pf	98	100
Northern Texas Electric	..	60
Northern Texas Electric pf	..	72
Oklahoma Gas & Electric pf	90	..
Pacific Gas & Electric pf	94½	96
Portland Ry., Light & Power	47	50
Portland Ry., Light & Power pf	92	94
Power Corp. of N. Y. 7% pf	98	100
Power Securities Corp	14	18
Power Securities Corp. 2d pf	30	34
Public Service Col. pf	95	100
Puget Sound Power & Light	50	52
Puget Sound 100½% & LL. & P. pf.	85	86
Puget Sound Power & Lt. 7% pf.	103	107
Republic Railway & Light	51½	53
Republic Railway & Light pf	77½	79
Sierra Pacific Electric	17	19
Southern California Edison	104¾	105½
Southern California Edison 7% pf.	104	105
Southern Power & Light	50	..
Southern Power & Light pf	95	96
Standard Gas & Electric 7% pf.	97	100
Standard P. & L. pf. (with com.)	100½	103½
Tampa Electric Co	175	..
Tenn. Electric Power	56	57
Tenn. Electric Power 1st 6% pf.	81	83
Tenn. Electric Power 2d 6% pf.	75	76
Tenn. Electric Power 7% pf	95½	96½
Tide Water Power 8% pf	90	101½
Toledo Edison pf	97	100
United Gas & Electric	28	29
United Gas & Electric pf	85	87
Utica Gas & Electric pf	102½	105
West Missouri Power pf	93	95
Western States Gas & Electric	19	..
Western States Gas & Electric pf.	89	..
Western Power	31	33
Western Power 7% pf	91	93

GUARANTEED STOCKS.

Company.	Rate.	Bid.	Asked.
Albany & Susq. R. R	10	200	203
Atlanta & Char. Air Line	9	171	174
Canada Southern R. R	3	57½	58½
Cleve. & Pitts. R. R	7	70	71
Erie & Kalamazoo	8½	78	80
Ft. Wayne & Jack. pf	5½	102	106
Georgia R. R. & Bank	10	200	203
Gold & Stock Telegraph	6	111½	113½
Lackawanna R. R. of N. J.	4	79½	80½
Minn., St. P. & S. S. M.	4	60¼	62½
Morris & Essex R. R.	7½	78¼	79¾
Mobile & Birmingham pf	4	71	73
New Y., Lack. & W.	5	101	102
Northern R. R. of N. J.	4	63	66
Oswego & Syracuse	9	87½	89
Pitts., Bessemer & L. E.	3	29	30
Pitts., Bessemer & L. E. pf	6	59	60½
Pitts., Ft. Wayne & Chi. pf	7	140	141
Rensselaer & Saratoga R. R.	7	120	121½
United N. J. R. R. & C.	9	199	200½
Utica, Chenango & Susq.	6	117	118½
Valley R. R.	5	99	101
Warren R.	7	68	70

*Dividend subject to Federal income tax

NEW YORK BANK STOCKS.

	Bid.	Ask.		Bid.	Ask.
America	254	..	Fifth Nat	290	..
Am Exch	375	385	First	2400	2500
Am Union	143	153	Garfield	335	342
Bk of Am N T & S	160	165	Greenwich	400	..
Bk of U S vt.	200	206	Harriman	465	480
Bowery	650	..	Liberty Nat	140	150
Bryant Park	190	210	Manufrs	270	285
Bway Cent	170	..	Manhat Co	172	177
Bronx Boro	550	700	Mech & M	390	396
Bronx Nat	180	190	Mutual	415	..
Butch & D	150	180	Nat Bronx	195	200
Capitol Nat	195	250	New Neth	195	205
Cent Merc	249	255	Pacific	300	..
Chase	414	429	Park	442	452
Chat & Phen	296	300	Peoples	190	..
Chelsea Exch	180	190	Public	440	460
Chemical	650	660	Port Morris	190	..
City	434	440	Queensb Nat	160	175
Coal & Iron	275	290	Redmond	450	460
Colonial	450	550	Seventh Av	120	130
Commerce	351	356	Standard	300	370
Com'wealth	290	305	State	410	425
Continental	215	230	Trade Bank	146	150
Corn Exch	467	475	Wash Hts	270	..
Cosmopolitan	145	160	Yorkville	1800	2350
East River	228	240			
Fifth Av	1800	..			

TRUST AND SURETY COMPANIES

	Bid.	Ask.		Bid.	Ask.
Alliance	115	..	Lawyers T	220	230
Am Surety	128	131	M'facturers	330	..
Bk N Y & T	670	680	Midwood	190	210
Bankers	455	460	Mtg Bond	125	133
Bond & Mtg	240	245	Mut Tr of W	180	..
Bronx Co	175	200	Nat Surety	208	213
Brooklyn	710	720	New York	410	420
Cent Union	715	725	N Y Tie & M	304	308
Empire	305	320	People's	650	675
Equitable	252	256	Realty Assoc	195	205
Fidelity	452	..	Do 2d pf	80	85
Fid Inti	230	250	Title Guar	500	515
Fulton	285	..	Title Guar	1550	1600
Guaranty	320	325	U S Title G	225	230
Irving Col	241	245	U S Mtg	355	385
Kings Co	2300	2400	West T & T	250	..
Lawyers Mtg	195	205	Westchester	375	..
Law W M T	140	150			

INSURANCE COMPANIES.

	Bid.	Ask.		Bid.	Ask.
Aetna Fire	595	610	Imp & Exp	60	..
Aetna Life	795	805	Ins of N A	50	53
Am Alliance	295	305	Mil Mech	40	45
Bankers Ship	250	..	Nat Fire	675	700
Carolina	40	60	Nat Liberty	215	..
City N Y	265	275	N J Insur	42	47
Continental	106	110	Niagara	215	220
Cent Gas	150	155	N Y Casualty	90	95
Fid-Cas	112	120	North River	95	100
Fid & Dep	90	95	Northern	250	260
Fid-Phenix	150	156	Pac Fire	173	..
Franklin	115	116	Security, N H	54	..
Glens Falls	38	40	Stuyvesant	180	186
Globe & R	1375	1500	Travelers	990	1000
Great Amer	274	280	U S M & S	215	240
Hanover	950	1000	Unit States	135	145
Home	348	355	Westchester	43	46
Homestead	32	38			

SHORT TERM NOTES.

Security.	Rate.	Date.	Bid.	Ask.	Yld.
Alum. Co. Am	7	Nov., 1925	101⅝	101¾	4.50
Do	6	Nov., 1925	100¾	100⅞	4.50
Am. Thread	6	Dec., 1928	103⅜	104	4.70
Anaconda Cop	6	Jan., 1929	103½	103½	5.02
Bell Tel. of Can	7	Apr., 1925	100⅝	100⅞	3.85
B. & O. R.R. Sec.	6	July, 1925	101⅛	101⅜	3.85
Gen. Argentine	6	Feb., 1927	99¾	100¼	5.95
Chi., R. I. & P.	5	July, 1929	99¾	99¾	5.19
Empire G. & E.	7	May, 1926	100¾	101¼	6.50
General Cigar	6	Dec., 1925	100⅝	100⅞	4.80
Do	6	Dec., 1926	101¼	102¼	4.64
Do	6	Dec., 1927	101¾	102¼	5.10
Gulf Oil	5	May, 1927	99	99¼	5.15
Gulf Oil of Pa	5½	Jan. 25, '38	101	102	..
Hock. Val. Ry.	5	Mar., 1926	100¾	100¾	4.20
Humble O. & R.	5½	July 15, '32	100⅜	101	5.27
Kan. City Term.	5½	Nov., 1926	101⅛	102	4.10
Lake S. & M. S.	4	Sep., 1928	98¼	98½	4.50
Marland Oil	5	Nov., 1926	99¾	99⅞	5.08
Mo. Pac. R. R.	5	July, 1927	100¼	100⅜	4.70
Phila. Rap. Tr.	6	Dec., 1925	100¼	101	5.10
Pilisbury Flour	7	Oct., 1933	101	102	6.68
Pure Oil	5½	F. A. '25-26	100½	101¾	5.54
Sloss-S. S. & I.	6	Aug., 1929	101¼	101⅝	5.48
Do 5-yr. 6% pr. in money note		Aug., 1924	102¾	102¾	5.52
Solvay & Co	6	Apr., 1934	102¼	102½	5.52
S. O. of N. Y.	6½	May, 1933	107¼	107½	4.25
Swift & Co	6½	May, 1932	95¾	96⅛	5.78
Union Pac. cv.	4	July, 1927	99¾	99¾	4.25
Vacuum Oil	1	Apr., 1936	106	106¼	4.65
Western Elec.	7	May, 1944	107½	108	5.50
Wis. Central	5½	Apr. 15, '27	101	101⅛	4.75

FOREIGN INTERNAL SECURITIES

Payable, principal and interest, in the currency of issuing countries.

Security.	Rate.	Issue.	Bid.	Asked.
Arg. (unlisted)	5	Sept., 1945	79¼	80¼
Arg. (rescission)	4	1945	72½	73½
Belg. Restoration	5	1919-	35½	36½
Belgian Treas	5	1920	40	45
Bolivia	8	1940	76½	78
Brazil	5	1913	50	51
Brazil	5	1895	50	51
Brazil	4	1889	38½	39¾
Brazil (rescission)	4	1900	39½	40¾
Brazil	4½	1883	45½	46½
Brazil	4½	1898	43¾	44¾
Brazil	4½	1910	38½	39¼
Brit. Exchequer	5½	1925	94¾	96⅜
British Fund	4	Mar., 1919	83½	85½
Brit. Nat. W. B	5	Oct., 1927	100	102
Brit. Nat. W. B	5	*1929	100	102
Brit. Nat. W. B	5	*1929-47	96½	98½
British Consol	2½	..	53½	55¼
British Victory	4	Sept., 1919	96⅜	96¾
Buenos Aires 10-yr. gold bonds 6s	5	1948	99	100
Buenos Aires 5s	5	..	56	58
Buenos Aires 5s, '15, £20-£100 pieces	5	..	60½	62½
Canada	5½	Nov., 1933	106¼	106⅝
Central Pac., R. R. (European issue)	4	1946	73¾	74¼
C., Mil & St. P	4	1925	47¼	48¼
Chinese Reorg	5	1913	63	68
Chin.-Franco Rus	4	1895	85	89
Chile	1st 5	1911	76	78
City of Pelotas	6	1911	83	85
Colombia	6	1913	77	78
Costa Rica	5	1911	62½	63½
xFrench Govt	4	1917	22½	25½
†French. Govt. Vic	5	Jan., 1931	27½	30½
French Loan	5	Jan., 1920	33½	36½
French Loan	6	1920	33½	36½
Fried. Krupp, Ltd.	Dec. 15*	1920	36¾	94¼
Greek. Govt.	5	1924	104	106
Italian War Loan	5	..	39¾	40½
Mexican	5	*1942	37	39
Mtg. R. R.	6	*1930	30	35
Paris-Orleans Ry.	6	1956	30	35
Prague	4	..	17	20
Russian rentes	4	1894	7½	9½
Sao Paulo, Pr. St.	8	1907	59½	61½
Uruguay	5	1915	73	76
Uruguay	5	1919	72½	73½

*Maturing dates.

CANADIAN PUBLIC SECURITIES.

Payable, principal and interest, in United States gold coin.

Security.	Rate.	Date.	Bid.	Asked.
Alberta	5s	1939	99½	100½
Alberta	5s	1943	99½	100½
Alberta	5s	1944	99½	100½
Alberta	5½s	1947	104¾	106
British Columbia	4½s	1925	99¾	101⅛
British Columbia	4½s	1927	99½	100
British Columbia	5s	1939	99½	100¾
British Columbia	5s	1940	99¾	100¾
British Columbia	5s	1928	101¼	102¼
Calgary	5½s	1944	98½	100
Edmonton	5½s	1929	99½	101
Gtr. Win'peg Water	5s	1929	99½	100¼
Gtr. Win'peg Water	5s	1952	98¾	100
Manitoba	5s	1926	100¼	101
Manitoba	5s	1944	100	101
Manitoba	6s	1946	111½	113
Montreal	5s	1930	99½	101
Montreal	5s	1943	100	101
Montreal	5s	1958	100¼	101¼
New Brunswick	6s	1928	103	104
New Brunswick	5s	1934	99½	101
Nova Scotia	6s	1928	103	104
Nova Scotia	5s	1934	99½	101
Ontario	5s	1942	100¾	101¾
Ontario	6s	1943	111	112
Ottawa	5s	1926	100¾	101
Ottawa	5s	1949	100	101
Regina	5s	1944	95	97
Saskatchewan	6s	1927	102½	103½
Saskatchewan	5s	1932	99¼	101
Saskatchewan	5s	1943	99¼	101
Saskatchewan	5½s	1946	103	103½
Toronto	4½s	1925	99⅞	100⅜
Toronto	5s	1937	99½	101
Toronto	5s	1948	99½	101
Victoria	5½s	1944	100	101½
Winnipeg	5s	1926	100¼	101
Winnipeg	5s	1943	99½	101

GERMAN STOCKS AND BONDS.

Quoted in dollars per million marks.

	Bid.	Asked.
German Govt. (War Loan) 5s, 1914-1918	1500	1550
Hamburg 4½s, 1919	175	212.50
Berlin 4s, 1922	50	150
German Govt. 4-5% (forced loan)	13	17

Quoted in dollars per thousand marks.

	Bid.	Asked.
Gen. Elec. 4½s (pre-war issue)	22	24
Do 4½s, 1919	2½	4
Berlin 4s (pre-war issue)	9	11
Hamburg-American 4½s	22	24
Hamburg 4s (pre-war issue)	4	5
Hamburg-American Lines	60	70
North German Lloyd 4½s	22	24
North German Lloyd	9	11
Prussian (consol.) 3½s	1¾	2
Krupp 5s	2½	3
Commerz und Privatbank	15¾	16
Disconto Gesellschaft	41	43
Dresdner Bank	30	32
Deutsche Bank	31	32
City of Duesseldorf 4s (pre-war)	10	12
Frankfurt 4s (pre-war)	10	12
Munich 4s (pre-war)	14	16
Badische Anilin & A. E. G. (German Gen. Elec.)	63	70
Darmstaedter	31	33
Mercur Bank, Vienna	1.75	2.00
Rima Murany	1⅞	2¼

PUBLIC UTILITY BONDS.

	Bid.	Asked.
Adirondack Power & Lt. 6s, 1950	104½	106½
American Gas & Electric 6s, 2014	96¼	97¼
American Light & Traction 5s, 1944	100	100½
Appalachian Power 1st 5s, 1941	97	98
Arkansas Lt. & Power 6s, 1954	96	97
Associated Gas & Elec. 5½s, 1964	100	102
Central Power & Light 6s, 1946	99	100

INSURANCE STOCKS

We Wish to Sell

15 American Alliance
200 Camden Fire
12 Globe & Rutgers
50 Great American
25 Hanover Fire
25 Home Fire
100 Milwaukee Mechanics
25 National Union Fire
100 New York Casualty Co.
8 Preferred Accident
15 Providence Washington
20 Springfield Fire & Marine
50 United States Fire
25 U. S. Merchants & Shippers
100 Westchester Fire

Gilbert Eliott & Co.
Members New York Stock Exchange
26 Exchange Place Telephone
New York Bowling Green 0290

WE BUY and SELL
Amer. Road Machinery
A. O. Smith Corp. Common
Cal. Ry. & Power Prior Pfd.
Geo. P. Ide Pfd.
Herring-Hall-Mar. Safe Co.
Ind. Finance Com. & Pfd.
Kan. City Rys. 1st. 5s, 1944
Lord & Taylor
Penick & Ford, Ltd. C. & P.
Pitts & Lake Erie R. R.
Rem. Noiseless Com. & Pf.
Southern Baking Cm. & Pf.
So. Oil & Transport Pfd.
Standard Tank Car Pfd.
Van Camp Pack Pfd. & 8s
Vivaudou, Inc., Pfd.
Wick-Spencer Steel 7s,1930

HOIT, ROSE & TROSTER
2 Rector Street Whitehall 1620

Atlas Portland Cement
Bowman Biltmore
Fajardo Sugar
Guaranty Trust
Johns Manville
Mechanics & Met. Nat. Bk.
National Sugar
New York State Railways
Singer Manufacturing
Sheffield Farms
Southern Baking
Victor Talking Mach.
Westchester Fire Ins.

Stone, Prosser & Doty
52 William St., N. Y. Hanover 7728

Anchor Post Common
Bowman Hotels
Carolina Insurance
Continental Insurance
Everett Heaney
Electric Auto Light
Lawyers West. Title & Mtge.
Library Bureau
Mortgage Bond
Ruberoid Company
U. S. Finishing
United Publishers

MOYSE & HOLMES
Members New York Stock Exchange
Members New York Cotton Exchange
67 Exchange Place New York
Tel. Hanover 6723

J. K. Rice, Jr. & Co. Buy & Sell
Aluminum Co. of Amer.
American Cyanamid
Aeolian Weber P. & P.
Bucyrus Company
Carolina Insurance
Great American Ins.
Johns Manville, Inc.
Wheel. & Lake Erie P. L. Pfd.

J.K.Rice, Jr.&Co.
Phone Rector 9030 120 Broadway, N. Y.

Will buy
100
REMINGTON
NOISELESS
TYPEWRITER PFD.
at 97
R. G. KRETSCHMAR & CO.
Phone Whitehall 8143.
72 Trinity Place, N. Y.

New Amsterdam Gas
5s, 1948
Horwitz & Company
60 Wall Street Hanover 5670

Continental Motors 6½s, 1939
Northern States Power Com. & Pfd.
Standard Power & Light Pfd.

H. M. BYLLESBY & CO.
Private Wires Chicago & Boston
111 Broadway Phone Rector 6706

Inactive
WATER & PUBLIC UTILITY SECURITIES
CONOVER & PHILLIPS
141 Broadway, N. Y. Rector 2536

NEW FOREIGN LOANS IN PROSPECT SOON

Banks, However, Are Seeking to Clarify Reports as to Coolidge's Views.

IN TOUCH WITH CAPITAL

Wall Street Expects 1925 Will Nearly Equal 1924's Advances to Other Countries.

In view of conflicting reports from Washington concerning the attitude of President Coolidge on foreign loans, bankers who have figured in a number of foreign Government and foreign corporate loans are trying to get a line on how the Government feels. Reports received yesterday by one bank indicated that the recent discussion of foreign loans was not intended to give the impression that the Government would frown on further loans, except in a few cases where, as explained in later dispatches, there was a chance of the proceeds being used for purposes other than reconstruction.

In the meantime, banks are going ahead with their plans for further new loans, but their representatives are keeping in touch with Washington before the banks commit themselves. In a few cases, it has been found, official Washington has had information of such a nature as to discourage loan projects for certain foreign countries.

Results of the first three months of this year were said yesterday to justify the expectation that 1925 would come close to equaling last year's record, when, for the first time, the total of such loans crossed the $1,000,000,000 mark. New foreign loans for the first quarter of this year, including Canadian issues which are now so well known in the American market that they are hardly regarded as foreign, totaled $269,150,000, according to a compilation by Dow, Jones & Co. A list of such loans, and also of stock offerings for foreign corporations, amounting to $11,200,000 follows:

Foreign Government Loans:

Offered	Issue:	Due.
$35,000,000	Rep of Poland ext s f 8s	1950
25,000,000	Argentine Nat 6-mos 4½s	1925
10,000,000	Rep of Finland ext 7s	1950
5,000,000	State of Bremen 1-yr 6s	1925
5,000,000	City of Saarbruecken 7s	1935
3,000,000	Serbs, Cr & Slov 6-mos 6s	1925
2,500,000	City of Graz ext 8s	1954

$83,500,000 Total foreign Government loans.

Foreign Corporation Bonds:

$15,000,000	Saxon Pub Works ext 7s	1945
20,000,000	Est R R of France 7s	1954
15,000,000	Tchn Electric P, Ltd 7s	1952
12,000,000	Thyssen Iron & S W 7s	1930
10,000,000	German G E (AEG) deb 7s	1946
10,000,000	Siemens & Halske Siem 7s	1935
5,000,000	Alpine Mont Sti, Aust 7s	1955
5,000,000	Electric Power, Germ 6½s	1950
5,000,000	Mortgage Bank of Den 6s	1970
3,000,000	Rima Sti, Hungary 1st 7s	1955
1,500,000	Int Rys of Cent Am 8s	1972

$101,500,000 Total foreign corporation bonds.

Canan Bonds:

$25,000,000	Bell Tel of Canada A 5s	1955
18,000,000	Canadian Nat Ry 4½s	1930
17,000,000	Canadian Nat Ry 4½s	1935
7,000,000	Montreal Tramways ref 5s	1955
5,600,000	Simpsons, Ltd 6½s	1945
3,500,000	Fraser Companies, Ltd 6s	1950
3,250,000	Northwestern Util 7s	1938
1,575,000	Montreal Aparts, Ltd 6½s	1946
1,525,000	Laurentide Pr, Ltd 5½s	1946
800,000	A P W Pulp & Paper 7s	1945
500,000	Night Hawk Pen Mine 7s	1935

$84,050,000 Total Canadian bond offerings.
$269,150,000 Total foreign and Canadian bond issues since Jan. 1.

There were also offered in the American market the following foreign stock issues:

$4,500,000	Marconi Wireless Tel of Can.
2,000,000	Consumers Gas of Toronto.
1,500,000	Coty, Inc of France.
1,500,000	Fraser Companies, Ltd c-pfd 7%
750,000	Haiku Fruit & Pkg c-pfd 7%
600,000	Anglo-American Bk of Greece.

$11,200,000 Total stock offerings.
$280,350,000 Total foreign securities for first three months of 1925.

ADMITTED TO THE CURB.

Crane Company Stock and Commonwealth Edison Rights Listed.

The following securities have been admitted to unlisted trading privileges on the New York Curb Exchange:

Crane Company, 150,000 authorized shares 7 per cent, cumulative preferred stock, par value $100, and 2,000,000 authorized shares common stock, par value $25.

Commonwealth Edison Company rights to subscribe to additional stock.

LIVE STOCK AND MEATS.

(Reported by U. S. Department of Agriculture) Jersey City and Sixtieth Street, New York.

CATTLE—Practically no trading Tuesday.

CALVES—Top veals on market fairly active, about steady; top, $15; plainer quality calves, mostly $12-$13; throwouts, $8-$9.

HOGS—Very few on sale; bulk desirable 135-200 lbs. averages late Monday, $13.65-$14; few odd head rough packing sows, $11.25-$11.50.

SHEEP—Four decks spring lambs on sale; quality uneven; bulk, $20; few $21; few fat ewes, $9.

Live Stock Markets at Chicago.

Special to The New York Times.

CHICAGO, April 7.—Hog prices declined 15@30 cents, the lowest prices being made early and the best toward the last. The top price was $13.45, and the bulk of the sales, $13.20. The bulk of the packing grades sold at $12.45@$12.60, and the bulk of the better grades at $13.20@$13.40. Leading packers bought with moderate freedom. Receipts were 24,000. The demand for fat lambs was better and the market steady to strong with receipts of 13,000. The top on wooled was $16.25, and on shorn $13.50. While the cattle market was somewhat unsettled, the general range was about the same as the previous day. Best yearlings topped at $11.75 and heavy steers at $11.40. Receipts were 10,000.

RAIN REPORTS HALT A RALLY IN COTTON

Prices End Day 2 to 5 Points Lower After Upturn Aided by Rise in Grains.

A sharp rise in the grain market and absence of moisture at any station in Oklahoma or Texas for the third successive day caused a 15 to 20 point recovery in cotton at one time yesterday. This carried new crop months 50 points over recent low records and the upturn met a sufficient supply of contracts to wipe out the advance and leave final prices 3 to 5 points lower than Monday. According to reports from New Orleans, sales of fertilizer tags aggregated 2,426,000 tons to April 1, compared with 2,260,000 tons a year ago. All States showed an increase with the single exception of South Carolina. The committee at work reclassing the local stock has now reviewed over 53,000 bales, of which only 727 bales were rejected as not up to standard.

A further recovery of 10 English points abroad brought foreign buying orders to the local market during early trading. Arbitrage operators took May contracts here against sales on the other side. With cotton being released prior to notice day by holders who do not intend to take up and pay for the actual cotton, an opportunity is presented for those having hedges or straddles out between the two markets to secure contracts and thus terminate obligations. Strength in both the grain and stock markets, as well as drought conditions west of the River, caused more or less covering the first hour. An effort to secure a few thousand December advanced that month 20 points, which ran October and December half a cent above low quotations made the latter part of the week. A holiday in New Orleans restricted trading, and after the close of the foreign market a setback of 20 points developed. All early advance was wiped out under profit taking on several lines of July bought at lower prices and hedge selling for Southern account on the upturn of the past two days.

Execution of several commission house orders during the afternoon started a quick recovery of 15 points, with May selling above 24½ cents again. The rally was halted by private reports that it was raining in parts of Texas, and active professional selling ran the list back to low levels of the day the last hour. The floating supply of contracts was so light that the execution of buying or selling orders for a few thousand bales moved quotations several points. The market fluctuated within a range of 20 points throughout the session and closed at a slight loss for the day.

Yesterday's quotations follow:

	Open.	High.	Low.	Close.	Prev. Day.
May	24.40	24.56	24.34	24.35@24.37	24.39
July	24.72	24.85	24.63	24.63@24.65	24.67
Oct.	24.38	24.52	24.30	24.31@24.33	24.36
Dec.	24.44	24.61	24.39	24.39@24.42	24.41
Jan.	24.25	24.30	24.17	24.17	24.19

The local market for spot cotton was quiet, 5 points decline, 24.60c for middling upland.

Southern spot markets were: Galveston 25.10c, unchanged, sales 2,700; New Orleans, holiday; Savannah 24.35c, 5 points decline, sales 171; Augusta 24.36c, unchanged, sales 61; Memphis 24.50c, unchanged, sales 940; Houston 24.05c, 15 points decline, sales 409; Littl eRock 24.15c, unchanged, sales 28; Dallas 24.40c, unchanged, sales 56.

Yesterday's cotton statistics were:

	Yesterday.	Last week.	Last year.
Port receipts	15,169	31,866	11,042
Exports	9,247	44,639	9,912
Exports, season	7,104,065	6,971,777	4,751,880
N. Y. stocks	185,652	186,190	138,395
Ports stocks	924,098	1,009,633	597,454
N. Y. arrivals	3,865	3,884	1,485

Liverpool cables: Spot cotton quiet, 8 points advance to 13.55d for middling. Sales 6,000 bales, of which American 4,000; imports 12,000 bales, of which American 8,000. Futures opened steady, 7 to 9 points advance; closed quiet, 8 to 10 points advance. Prices: May 13.33d, July 13.39d, Oct. 13.20d, Dec. 13.10d, Jan. 13.05d.

Manchester: Yarns dull; cloth offers too low.

Seek to Supply Gas to San Antonio.

Application will be made to the City Council of San Antonio, Texas, by F. A. Hornaday and associates for a franchise to distribute natural gas to industrial plants in that city. The gas supply will be obtained from wells thirty to fifty miles east of Laredo. The project, including a pipe line 175 miles long, involves the expenditure of $4,000,000.

WHEAT GOES HIGHER IN ALL THE MARKETS

Gains of the Day Carry It to 15 Cents Above the Low Mark of Friday.

Special to The New York Times.

CHICAGO, April 7.—The optimistic feeling which prevailed in grain circles yesterday continued today and, with Liverpool wheat up 2¾@3d and showing unexpected strength, combined with a revival in the export demand, with 500,000 to 1,000,000 bushels, largely Manitobas, claimed to have been sold in all positions, and liberal cash corn sales here and in other markets, prices advanced rapidly.

Heavy short covering was in evidence on the way up, and at times offerings were limited. The finish was at net gains of 2⅝@4½ cents on wheat, 4@4½ cents on corn, ⅜@1⅝ cents on oats and 1¼@1⅝ cents on rye.

A tightening up in the cash wheat situation became more apparent and Winnipeg, Minneapolis and Kansas City all gained on Chicago, with Kansas City May only 4½ cents under at the last after being around 4 cents under, and Minneapolis 6½ cents under despite the claim that there was liberal quantity available for shipment.

Buenos Aires made a full response to the strength here and closed 4½ cents higher.

Local handlers sold 60,000 bushels of hard Winter to exporters, and 45,000 bushels to mills, while Kansas City reported sales of 150,000 bushels to mills and Minneapolis 100,000 bushels.

At the top wheat showed 8¾@15 cents over the low of last Friday, with May leading, and closing 11½ cents over the July. Red Winter, No. 2, on spot here sold 15 cents over the May, the best in the crop.

Chicago.

Today's Chicago prices for the principal grains were as follows:

WHEAT.

	High.	Low.	Close.	Prev. Close.	Last Year.
May	$1.51⅝	$1.47	$1.51	$1.40¾	$1.02¾
July	1.40⅜	1.35⅝	1.39½	1.26	1.03⅛
Sept.	1.31⅜	1.29	1.31⅛	1.23⅝	1.04⅝

CORN.

	High.	Low.	Close.	Close.	Year.
May	1.04⅛	1.01	1.04¼	1.00¾	.77½
July	1.08⅛	1.04⅞	1.08⅛	1.04	.78⅝
Sept.	1.09⅜	1.06	1.09½	1.05	.78⅝

OATS.

	High.	Low.	Close.	Close.	Year.
May	.41½	.39½	.41	.38⅝	.45⅞
July	.42⅜	.41½	.42⅜	.41⅜	.48⅞
Sept.	.43⅜	.42⅝	.43⅜	.42⅜	.40¼

RYE.

	High.	Low.	Close.	Close.	Year.
May	1.16	1.13⅜	1.16	1.14⅜	.85⅝
July	1.06⅝	1.07⅜	1.09⅜	1.08	.67⅛
Sept.	1.00⅝	.98½	1.00⅛	.98½	....

PROVISIONS.

	High.	Low.	Close.	Close.	Year.
Lard—					
May	16.02	15.90	16.02	16.07	10.87
July	16.37	16.17	16.37	16.37	11.10
Sept.	16.67	16.50	16.67	16.70	11.35
Ribs—					
May	....	....	17.12	17.12	....
July	17.30	17.15	17.15	17.25	....
Dry Salted Bellies—					
July	....	....	....	19.70	....

Winnipeg.

Today's Winnipeg prices for the principal grains were as follows:

WHEAT.

	High.	Low.	Close.	Prev. Close.	Last Year.
May	1.53¾	1.48⅛	1.51⅞	1.46⅜	.98⅞
July	1.52⅛	1.47⅜	1.51	1.46⅜	1.01
Oct.	1.51⅝	1.28⅛	1.30⅛	1.25⅝	.99⅛

OATS.

	High.	Low.	Close.	Prev. Close.	Last Year.
May	.47⅛	.46⅛	.47⅛	.45⅞	.37⅝
July	.49⅛	.48⅛	.49⅛	.47⅞	.39¼
Oct.	.49⅛	.48⅛	.49⅛	.47⅞	....

Cash prices for the principal grains at Chicago follow: Wheat, No. 4 hard, $1.49¼; corn, No. 2 yellow, $1.05; No. 3 mixed, $0.96½@$1.10; oats, No. 3 white, $0.43; No. 4 white, $0.41.

Cash prices at other markets: Minneapolis, No. 1 northern, $1.51⅛@$1.61⅛; Monday, $1.46⅛@$1.56⅛; Kansas City, No. 2 hard, $1.44@$1.58; Monday, $1.40@$1.59.

COMMODITY PRICES.

Yesterday's closing wholesale cash prices for commodities, in the New York market unless otherwise noted, were:

FOODSTUFFS—	April 7, 1925.	Mar. 31 1925.	April 8, 1924.
Wheat, No. 2 red	$1.81	$1.72½	$1.21⅛
Corn, No. 2 yellow	1.30⅛	1.24⅝	.98⅛
Rye, No. 2, f. o. b.	1.26½	1.30	.76¼
Oats, No. 2 White	.51½@.52	.53½	.58
Flour, Std.Sp. pts.$8.00@8.75		8.50	6.35
Coffee, No. 7 Rio	.19¾	.19¾	.15¾
Sugar, granulated	.06	.06	.084
Butter, cream., 92 score	.44½	.46½	.40
Eggs, fresh-gathered			
firsts	.31¼@.32	.31¼	.26
Lard, Md. W	16.55@16.65	16.55	11.85
Pork, mess	41.50	41.50	25.75
Beef, family	21.00@23.00	23.00	21.00
METALS—			
Iron, ZX, Phila.	24.50@25.00	25.00	24.50
Steel billets, Pitts	37.00	40.00	40.00
Lead	8.15	8.45	8.50
Copper	13.45	13.40	13.45
Zinc, E. St. L. delivy	7.12½	6.97½	6.25
Tin	51.12½	52.50	51.25
TEXTILES—			
Cotton, mid. upland	24.60	24.80	31.25
Printcloths	.06⅝	.06⅛	.06¾

Range of prices 1925 to date:

	Highest—		Lowest—	
Wheat	$2.84⅝	Jan. 28	$1.68¼	Apr. 3
Corn	1.51½	Jan. 16	1.13¼	Apr. 8
Rye	1.83⅝	Jan. 30	1.18	Apr. 3
Oats	.53	Jan. 2	.39	Apr. 3
Flour	10.25	Jan. 28	7.50	Apr. 3
Coffee	.24½	Jan. 3	.19¾	Mar. 31
Sugar	.06¾	Jan. 2	.06	Feb. 16
Butter	.47	Mar. 17	.37	Jan. 27
Eggs	.68	Jan. 20	.27¾	Mar. 4
Lard	17.75	Mar. 17	15.40	Feb. 17
Pork	41.50	Mar. 24	34.00	Jan. 2
Beef	23.00	Mar. 19	20.50	Jan. 2
Iron	25.50	Jan. 8	24.50	Jan. 13
Steel	40.00	Jan. 2	37.00	Apr. 1
Lead	8.50	Apr. 1	8.40	Apr. 1
Copper	15.00	Jan. 5	13.30	Mar. 30
Tin	60.50	Jan. 5	51.50	Apr. 6
Zinc, E. St. L.	8.12½	Jan. 20	6.97½	Mar. 31
Cotton	26.05	Mar. 2	23.85	Jan. 9
Printcloths	07	Mar. 6	.06⅜	Jan. 9

CORPORATE MEETINGS TODAY

For Dividend Action.

Brill Company (J. G.), preferred stock.
Union Tank Car Company, preferred and common stock.
Woolworth (F. W.) Company, common stock.

Annual Meetings.

American Zinc, Lead & Smelting.
Arizona Commercial.
Atlantic Piers.
Barber Steamship Lines.
Boston & Maine Railroad.
Certain-Teed Products Corporation.
Chicago, Milwaukee & Gary Railway Company.
Dodd, Mead & Co.
Everett, Heaney & Co.
Hawaiian Commercial and Sugar Company.
Hudson-Manhattan Railroad Company.
Island Creek Coal Company.
Market Street Railway Company.
Mobile & Birmingham Railroad Company.
New York Air Brake Company.
New River Company.
New York Life Insurance Company.
Philadelphia Electric Company.
Pier Machine Works.
Pierce Oil Corporation.
Pond Creek Pocahontas.
Republic Iron and Steel Company.
Sheffield Farms Company.
Southern Pacific.
Stern Brothers.
Union Mutual Fire Insurance Company.
Union Tank Car Company.
Western Union Telegraph.

Special Meetings.

National Butchers & Drovers Bank.
Nye & Nissen Corporation.

NEW YORK CURB EXCHANGE

TUESDAY, APRIL 7, 1925.

STOCKS (Shares).

	Day's Sales.	Monday.	Year to Date.
Industrials	107,615	91,625	11,056,264
Standard Oils	46,270	75,540	4,540,800
Miscellaneous Oils	84,830	69,040	8,516,180
Mining	147,900	117,440	12,906,650
Total sales	380,605	373,945	37,021,894

INDUSTRIALS.

Sales.	Stock & Div.	High.	Low.	Last.	Net Chge.
2,800	Adirondack P&L	51½	49¾	49½	+ ½
20	Do pf (7)	100	99½	100	– 1
100	AlliedPack pr pf	54⅝	54⅝	54⅝	+ 4⅝
200	Am G&E,new(21)	70⅝	70	70½	+ 1⅛
1,900	Am Lt&Trac (7)	147	138	140	– 8
1,300	Am P&L,new(11)	53⅜	53¼	55¼	..
360	Do pf (6)	85½	84	84¼	– ⅜
100	Am Superpower, Cl A (60c)	28	28	28	+ ⅛
200	Do Cl B (60c)	27⅞	27⅝	27⅞	– ⅛
200	AmThrd pf(25c)	4	3¾	3¾	..
1,600	Apco Mfg, A (2)	25¾	24¾	25¾	+ ⅝
600	Armour of Ill, B	12¾	12	12	..
700	Artloom, w i	40	39½	39¼	+ ⅜
100	Do pf, w i	99	99	99	– ⅜
100	Asso G&E,Cl A (2)	26	26	26	..
200	Atl Fruit & Sug	1	95c	95c	– 3c
2,300	Bolessonault G	80c	85c	85c	–25c
150	Borden Co (110)	142⅝	142¼	142½	– ⅝
100	Do rights, w i	1¼	1¼	1⅜	..
100	Brit-Am Tob,coupon (96.4c)	27⅜	27⅜	27⅜	..
500	Bridgpt Machine	6¼	6¼	6¼	– ⅛
10	BurroughsAddM, new (7)	106	106	106	..
200	Campbell Soup pf (7)	110¼	110½	110¼	– ⅛
1,400	Car Lt & Pwr	4	3⅞	4	..
10	Care Pwr&Lt(8)	889	889	889	–11
500	CentCtlPipe(1½)	15⅝	15	15¼	+ ⅛
2,600	Chapin Sacks	22	21¼	21¾	+ ⅛
700	Chat & Son(80c)	18¼	17½	18¼	+ ¾
100	Check Cab Mfg, A	19	19	19	..
30	Childs Co pf(7)	115¼	115¼	115¼	– 1¼
600	Cleveland Mtrs	21⅞	21¼	21⅞	+ ⅛
10	Do pf	95	95	95	..
150	Cmwith Pwr(6)	114½	110½	110½	– 3½
25	Do pf (6)	82½	82½	82½	+ ½
75	Do warrants	33	33	33	+ 1
300	Con Gas of Balt. new (2)	34⅞	34⅝	34⅞	+ ⅛
600	ContBak,Cl A(6)	120½	120	120	..
6,600	Do Cl B	26¼	25¾	25¾	– ⅛
300	Do pf (8)	96	95½	95½	– ½
200	Coty, w i	37⅝	37½	37½	+ ⅛
100	Cuba Co (4)	37⅝	37½	37½	+ ⅛
200	Cuban Tobacco	17¼	17	17¼	– 4⅛
200	D Grimes Radio	10	10	10	..
1,000	De Forest Radio	23¾	22¼	22¼	– 1¼
600	Doehler Die Cast	12	12	12	– ¼
700	Dubilier Cond&R	15¼	14¾	15¼	+ ⅜
300	Dunhill Intl	28	27½	28	+ ⅛
200	Du Pont Mtrs	50c	50c	50c	..
1,400	Durant Mtrs	19	18	18	– ⅝
2,800	Elec Bond&S (1)	58⅝	58¼	58⅝	– ⅛
5,800	Elec Pow&Lt, w i	104⅜	103¾	104¼	– ⅛
100	Elec Invest, with out war'ts at	41½	41¼	41¼	– ⅜
600	FederatedMetals	34½	34	34	– ⅛
200	Fed Lt & Trac, new, w i	28¼	28½	28¾	+ ¼
10	FordMotCan(10)	470	470	470	+ 1
200	Freed-Eis Radio	10¾	10¾	10¾	+ ⅛
1,500	Freshman,C(150c)	13⅛	12½	12⅝	+ ⅛
1,300	Garod Corp	3¾	3	3¼	+ ⅛
300	GenOutdoorAdv, A	46½	46¼	46¼	– ⅛
100	Do v t c	21½	21½	21¼	+ ⅛
1,200	GillettesRaz(2½)	83¾	83	83¾	+ ⅝
4,600	GoodyearT & R	30¾	29½	29⅝	– ⅛
300	Grennan Bak(1)	16¾	16½	16⅝	+ ⅛
700	HappinessCS,Cl A	6¾	6½	6½	– ⅛
600	HazelitneCp(1¼)	21	21	21¼	– ⅛
300	Hayden Chem	1⅝	1¾	1¾	..
1,000	Intercon Rubber	7¼	7¼	7¼	+ ⅛
200	IntMatch pf(2.40)	39¾	39½	39½	..
100	Inter-OceanIndus	5¼	5¼	5¼	+ ⅛
400	Kelvinator	22¾	22½	22½	– ⅜
100	Lehigh Pwr Sec	94½	94½	94½	+ ½
400	Leh Val Coal cfts, new (1¼)	38¾	38¾	38¾	– ⅛
50	LV CoalSales(8)	82	82	82	+ ¼
300	LibRadChain Sts	8½	8¾	8¾	..
100	LibMcNAL,ib,new	7¼	7¼	7¼	..
600	Marconi of Can	1½	1⅜	1⅜	– ⅛
10	Mengle Co	45	45	45	..
100	Mesabi Iron	3	3	3	..
1,100	Mid W Utilities	95½	94	95¼	+ 1½
500	MooreDropForging, Class A	66	65½	66	..
100	Motion Picture	17¼	17¼	17¼	..
400	Mot Wheel(1.20)	16	15⅞	16	..
500	Music Master	10	9⅞	10	..
200	Nat Dist Pr	30	30	30	..
670	NatPwr&Lt (6)	246	242	243	+ 3
140	Nat Tea (8)	241	240	240	..
225	N Y Tel pf(6½)	113	112¾	112¾	– ¼
200	Nor Ohio Pwr	6⅞	6¾	6⅞	+ ⅛
100	NoStatesPw,war	10	10	10	..
900	Omnibus Corp	16	15¾	15¾	– ⅛
300	Do pf A (8)	91	89	89	– 4
700	Page-DMot(1.20)	16¼	16	16¼	+ ⅛
100	PatheEx,Cl A(45)	46	46	46	..
300	PwrCorp N Y(1)	45¾	42½	43	+ 1½
1,100	Pratt & Lambert	43¼	43	43	+ ⅛
100	Purity Bak,Cl A	43¼	43¼	43¾	+ ¼
300	Do Class B	35½	35	35½	+ ⅛
200	Reid Ice Cream	36	36	36	– ⅛
800	Rem'gt'n N Type Class A	41⅞	41¼	41¾	+ ⅜
500	Repetti Candy	60c	60c	60c	..
500	Rova Rad tr ctf	7¾	7	7	– ⅛
100	Seagrave (1.20)	13½	13¼	13¼	– ⅛
30	Singer Mfg (10)	250	250	250	+10
1,200	Standard Screw	41½	41½	41½	+ ⅛
150	South Cal Ed(8)	105	104¾	104¾	– ⅛
30	Do A pf	104½	104½	104½	..
400	SoutheasternP&L	58½	58¼	58¼	+ ⅛
24,000	Sou Coal & Iron	8c	5c	6c	+ 1c
395	Simms Pet	24½	22¾	22¾	..
560	Sinclair C O	20⅝	20⅜	20⅝	..
600	Skelly Oil	25¾	24½	24½	..
390	So Pacific	101¾	100⅝	100⅝	..
630	Southern Ry	85⅝	84⅝	85½	..
50	Do pf	84½	84	84	..
370	Std G & E	44⅞	44¼	44½	..
217	Std O of NJ	42¾	42¼	42¾	..
150	Std Plate, G	11⅞	11⅝	11⅞	..
290	StewartWar	61¾	61¼	61¼	..
1,130	Studebaker	45⅞	44¾	45¾	..
50	St Joe Lead	46¾	46¾	46¾	..
250	Sub Boat	9⅝	9⅝	9⅝	..
80	Tenn C&C	7⅞	7⅞	7⅞	..
310	Texas G Sul.	106	103	104½	..
300	Texas & Pac	51	50¼	50¼	..
370	Texas & Pac Coal & Oil	15⅝	15⅜	15⅝	..
90	Third Ave	81	81	81	..
300	Timken R B	41¾	41	41¾	..
100	Tob Prod	7¾	7¾	7¾	..
50	Do pf	74¾	74¾	74¾	..
300	Trancont Oil	4¼	4¼	4¼	..
70	Un O of Cal	37⅞	37⅞	37⅞	..
390	Un Pacific	141¾	140	140½	..
1,135	Univ P & L	36⅝	35¾	36⅛	..
160	Underwood	39¾	39¾	39¾	..
190	U S Smelt	34⅞	34¾	34⅞	..
175	Do pf	45¾	45¾	45¾	..
90	Uni Cigar S	66⅝	66⅝	66⅝	..
370	UnitedDrug	121¾	118½	121¾	..
160	Unit Fruit	113⅜	113¼	113¾	..
150	Unit Ry Inv	24¾	24¼	24¾	..
90	Do pf	63¾	62¾	63¾	..
895	U S C I P & Fdry	173	169¾	173¼	..
210	US Hoffman Mach	28⅝	28¼	28½	..
710	U S Ind Alc	83¾	82¾	83	..
890	US Realty & Imp	130	125¾	128¼	..
710	U S Rubber	40⅝	39¾	39¾	..
1,410	U S Steel	116	114¾	115	..
50	Vadsco Sales	68¾	68¾	68¾	..
50	Vanadium	30¾	30¾	30¾	..
150	Va-Car Chm	2¼	2¼	2¼	..
140	Do pf	11¼	11¼	11¼	..
410	V Ingredients	24¾	24¼	24¼	..
190	Wabash pfA	63¾	63¾	63¾	..
80	Wards BakB	41¾	41¼	41½	..
200	Western Md	12¾	12¼	12¼	..
40	Un Tel	119¾	119¾	119¾	..
790	W'house EM	68¾	68	68	..
810	Wheel & LE	12¼	11⅞	12⅛	..
895	Do pf	24¾	23

NEW MEN AT REINS OF THE EASTMAN CO.

Formal Retirement of the President Is Approved by the Stockholders.

Important changes in the organization of the Eastman Kodak Company, as forecast were made yesterday at the annual stockholders' meeting held in the Title Guaranty & Trust Company Building, Jersey City, preliminary to the election of officers at today's meeting.

Daniel E. Evarts, a member of the Board of Directors, presided at the meeting, at which the office of Chairman of the Board of Directors was created. George Eastman, 71 years old, who has been President of the company since the death of Henry A. Strong about six years ago, was elected Chairman. In that post he will continue general supervision of the company but will retire today as President.

In his place as active head of the corporation, according to sentiment at yesterday's meeting, will be chosen William G. Stuber, who has been for years associated with Mr. Eastman. Mr. Stuber is one of the leading authorities on sensitive emulsions. He has been Vice-President of the company. Another Vice-President, Frank W. Lovejoy, it is expected, will be elected General Manager of the corporation today. He has been virtually general manager for some time past, but the post itself was not created until yesterday.

Another step taken by the stockholders was to vote a bonus to Eastman employes. It was decided to declare a wage dividend on July 1 to all employes who have been in the Eastman service for five or more years. The dividend will be $35 for each $1,000 of salary drawn by each employe in the last five years.

The net profits of the company in 1924, as disclosed in reports laid before the meeting, were $17,201,610. This sum, after payment of preferred dividends equaled $8.21 for each share of the 2,087,950 shares of no-par value common stock. In 1923 the net profits were $18,877,239, or $9.31 per share of the 2,026,850 shares of common.

Before creating the posts of Chairman of the Board and of General Manager the stockholders voted to amend the by-laws to permit the change and to allow the re-election for four-year terms of Mr. Lovejoy, Mr. Stuber and James H. Haste. Mr. Stuber has been with the company since 1884 and Mr. Lovejoy joined the organization in 1897.

Mr. Eastman will preside at today's meeting in his new post, which he suggested be created in a circular sent to stockholders recently. He said that he would continue to supervise the conduct of the company but would leave the active management to Mr. Stuber and Mr. Lovejoy. Mr. Eastman is absent his place as Chairman will be filled by Mr. Stuber.

Hardware Market Active.

The Hardware Age, in its review for the week, notes that farmers are operating their farms under favorable conditions, with the prospect of good crops at fair prices. It is said by the trade authority that general Spring hardware is active in all sections.

NEW INCORPORATIONS

New York Charters.

Special to The New York Times.

ALBANY, April 7.—Ninety-five new corporations with an aggregate capitalization of $1,543,500 were chartered today. They include:

MANHATTAN.

Flesser Fur Corp., $25,000; B. H. Flesser, C. S. Lerner, I. Dicker. (Attys., Leight & Hagrand Realty Corp., $30,000; E. Vogel, H. Albert, R. W. Caville. (Attys., Smyth, Haggerty, King & Corcoran, 17 East 42d St.)

Ernest Pascal, scenarios, 200 common, no par value; E. Pascal, F. Davis. (Atty., F. E. Holtzmann, 19 West 44th St.)

Harvard Mortgage and Trading Co., realty, $10,000; M. Kaminsky, H. Katz, S. A. Leifer. (Attys., S. S. Hauben, 305 Bway.)

Hermes Finance Corp., securities, $20,000; D. Gross, K. Lazar, H. Lefkowitz. (Atty., D. Gross, 50 East 42d St.)

Hyde End Lighting Studio, electric fixtures, $5,000; S. Hilvie, J. Neidorff, N. J. Greines. (Atty., A. Serlow, 1540 Bayside, N. Y.)

Hunterdon County Cream Dairy, products, $10,000; M. Dubow, A. Turits, Zodikoff. (Atty., H. S. Fleischer, 1,767 Madison Av.)

Hy Cohen Co., $12,000; H. Vogel, D. Cohen, 320 Bway. (Attys., Morrison & Schiff, 32 Bway.)

I. M. & C. Hotel Corp., $10,000; G. Makrias, E. C. Hahalos, E. Lourus. (Atty., J. S. Klein, 1,540 Bway.)

Kane & Thatcher Holding Corp., dramatic and literary compositions, $10,000; T. F. Kane, J. Thatcher, L. Davidson. (Atty., J. S. Klein, 1,540 Bway.)

Apco Electric Corp., $10,000; L. Ariessohn, J. Potozky. (Atty., D. G. Godwin, 1,482 Bway.)

Salruh Realty Corp., $10,000; E. J. Nathan Jr., A. Souval. (Atty., H. S. Hendricks, 128 Bway.)

Excel-Schwartz Corp., real estate, $50,000; B. Ottenberg, J. Fox, Rosenfeld. (Atty., C. Diringer, 195 Madison Av.)

Fuhrman-Schreier Realty Corp., $10,000; B. Schreier, H. W. Fuhrman, J. Greenberg. (Attys., E. Klein, 1,540 B'way.)

Ellesing Realty Corp., $5,000; A. B. Paley, H. Kestler. (Atty., N. H. Stone, 481 Bway.)

Rhoen Theatre Corp., 1,000 common, no par; I. Abramson, A. Strauss. (Atty., L. Kauffman, 80 Maiden Lane.)

Doctor's Telephone Service, $15,000; R. C. and S. T. O'Neill. (Atty., C. P. Capahaw, 149 Bway.)

Sigma Holding Corp., realty and mortgages, $10,000; H. Burwitis, S. Yawolinsky. (Attys., J. E. Hurwitis, 2 Broadway.)

A. & F. Broadway Laundry Service, $10,000; A. Delaney, E. Flook, A. H. Welnbaum. (Atty., L. Lerner, 1,540 Bway.)

Charles H. Mill Co., $50,000; loan brokers, common, no par; H. R. Walcott, C. H. Mills, J. O'Connor. (Atty., C. J. Weber, 58 North St.)

Great Eastern Book and Premium Co., $10,000; E. J. Hoffman, A. Levrow, Orenstein. (Atty., I. G. Ornstein, 799 Walworth Bldg.)

Gem of a Steel 148th Street Corp., realty, $20,000; J. Land A. M. and G. Havjar. (Atty., H. L. Levine, 253 5th Av.)

Sterling Investing Corp., realty, $10,000; J. Harris, I. Stahl, 99 Nassau St. (Atty., A. J. Herrick, Bedford Lubricating Corp., pressure lubricators, 50 shares, $100 each; 500 common, no par; L. S. and M. H. Joseph, C. Bedford. (Atty., M. J. Bach, 522 5th Av.)

Flomar Realty Corp., $50,000; H. J. Wiegand, H. J. and F. F. Flicker. (Atty., C. Brandt Jr., 32 Nassau St.)

State Steel Corp., 250 common, no par; R. G. Fengiase, E. D. Ballantyne. (Atty., T. Van Dorn, 141 Bway.)

Evans Contracting Corp., $10,000; B. Laff, C. B. Bennett, S. S. Muller. (Attys., Muller & Muller, 200 Bway.)

James Tyroler, picture frames, $30,000; J. Tyrolar, W. I. Schwars, M. Goldwater. (Attys., Deiches, Goldwaiar & Flynn, 63 Wall St.)

York Curtain Works, $5,000; M. B. Nipkin, N. Waldman, J. Felson. (Atty., L. Ogust, 99 Bway.)

Gotham Steam Laundry Co., 500 common, no par; L. and M. Cordon, A. Gitlow. (Attys., Teitelbaum & Jay, 305 Bway.)

Westlock Realty Co., 200 common, no par; G. L. Youge, H. Balston, E. G. Tappey. (Atty., T. W. Constable, 63 Fulton St.)

Garden City Apartments, realty, $400,000; W. L. Murphy, C. L. McLaine, A. M. Mooney. (Atty., M. W. Wood, 233 Bway.)

Venetian Spaghetti House, restaurant, 300 shares, $100 each; 500 common, no par; S. L. Mook, 57 Chambers St.)

Arsil Realty Corp., 200 common, no par; N. Handel, E. J. Sichel, L. Cohen. (Atty., A. A. Silberberg, 256 Bway.)

Brunswick Plaza Co., 200 common, no par; M. Clearwater. (Atty., E. Murphy, 165 Bway.)

Wales Restaurant Corp., $10,000; S. Nelson, I. H. Shapoff, L. Rosenblum. (Attys., Lesser & Lesser, 277 Bway.)

Hoetzers Restaurant, 200 common, no par; J. Miller, F. Stechan, L. Dellust. (Attys., Wingate & Cullen, 20 Nassau St.)

Fathe Son Realty Co., 100 common, no par; M. and M. Hirson, A. A. Bertini, H. Rabinowitz. (Attys., Hirson & Bertini, 233 Bway.)

Iroquois Transit Corp., $25,000; J. Donald, C. A. Askew, J. S. Davidge. (Atty., F. J. Knorr, Albany.)

Martin Delicatessen, $5,000; N. and E. Marder. (Atty., A. Cincotta. (Atty., M. Wachsler, 261 Bway.)

Golden Glide Restaurant, $12,000; A. and B. Garcia, D. Fredman. (Atty., M. Qusaha, 261 Bway.)

Downing & Summy, auto supplies, $5,000; W. M. Downing, W. B. and W. L. Crane. (Atty., H. Stewart, 236 Bway.)

Irving Brand, commission merchants, 100 common, no par; J. Benjamin, J. C. Mehrkens, P. Siegel. (Atty., I. H. Cohen, 120 Bway.)

Erse Corp. realty, 100 common, no par; W. P. McCool, J. J. Gallagher, E. W. Leary. (Attys., Gilbert, Campbell & Barranco, 14 Wall St.)

BROOKLYN.

Nostrand Public Market, $10,000; H. and R. Knapel, R. Wiener. (Attys., Lazarus, Elias & Lazarus, 154 Nassau St., Manhattan.)

M. A. C. Builders, $10,000; M. Rappoport, A. Klein, A. Weber. (Attys., Silberman & Steinfeld, 151 Montague St.)

Brite Cold Vegetarian Restaurant Co., $15,000; M. Holtzman, D. Silverfarb, J. Dickstein. (Attys., Cooper & Matzkin, 305 Bway.)

Adrene Associates, realty and merchandise, $5,000; M. M. Kelley, J. W. McEnerroe, J. H. Hobby. (Attys., Richardson, Smith & Conway, 32 Court St.)

Taaffe Wet Wash Laundry, $10,000; M. Gillespie, I. F. Lesser, S. Goldsmith. (Attys., Lesser, Gilbert & Lesser, 277 Bway.)

C. K. Landesberg, 89 Court Ave.)

Scopos Realty Corp., $20,000; Linker & Linker, 25 Broad Bway. (Attys., P. Simon, 50 Court St.)

Mazda Homes, realty, $10,000; J. M. Campman, Nelman, M. Salwen. (Attys., S. Rosenthal, 350 Fulton St.)

Marcus & Weinstock merchandise, $40,000; M. Marcus, G. and F. Weinstock. (Atty., H. F. Lieberman, 51 Chambers St., Manhattan.)

Select Silk Underwear Co., $5,000; S. Gorchein, H. Schonick, B. S. Genie. (Attys., Rolf & Laminsky, 305 Bway.)

Mortgagors Mortgage, realty, $1,000; W. F. and S. B. Seybel, S. Sinclair. (Atty., F. Knorr, Albany.)

Balcoff Realty Co., $10,000; I. Balcourt, A. L. Carlin, A. L. Goldman. (Attys., Lesser & Diamond, 350 Stone Ave.)

Zinober Bros., plumbing, $10,000; J. and S. Zinober. (Atty., M. M. Stern, 291 Bway.)

Maceck Building Corp., realty, $10,000; W. Eck, R. J. Hernandez Jr. (Atty., M. McKinnon, 26 Court St.)

Bussel Building Corp., realty, $5,000; M. Schwartz, D. Butensky, O. Reicher. (Atty., Canagot Realty Corp., $1,000; M. and L. Canarick, A. Gottesman. (Attys., Goldberg & Solomon, 291 Bway., Manhattan.)

BRONX.

Professional Photo Service, $5,000; H. Frohman, S. Coleman, H. S. Thau. (Atty., E. I. Gallant, 291 Bway., Manhattan.)

L. Gordon & Bazzis, hardware, $20,000; J. D. Fetrishin, I. Gordon, E. Bazzis. (Atty., L. M. Gross, 18 West 34th St., Manhattan.)

Gelport Realty Corp., $50,000; M. and Rappaport, H. Gellman, H. Hofheimer, 61 Bway., Manhattan.

Fordham Tire Co., $5,000; E. B. Geddin, S. E. Harwitz. (Atty., M. M. Willens, 220 5th Av.)

F. A. M. Realty Corp., $15,000; H. Yutovsky, M. Ziporkin, A. Eisenman. (Atty., M. Dorowsky, 484 East 163d St.)

Polo Lunch, $10,000; J. A. Mackenzie, C. Bayley, Y. A. Hamilton. (Atty., W. E. Clear, Grand Central Terminal.)

QUEENS.

Luby's Clothing Stores, $10,000; S. Feldman, I. Weisbrot, E. Diamond. (Atty., H. Silberstein, 154 Nassau St., Manhattan.)

Berger, Ferris & Spitzer, builders, $50,000; L. and C. Berger, J. A. Ferris. (Atty., R. J. Heisler, 115 Bway., Manhattan.)

Sea Wet Wash Laundry, $10,000; H. A. Bettingole, P. H. Goldbaum. (Atty., J. Lelman, 276 5th Av., Manhattan.)

Adverts Co., realty, $10,000; P. J. Kane, W. J. ConKlin, H. M. Guse. (Atty., M. Remson, 342 Madison Av., Manhattan.)

RICHMOND.

Tompkins Bus Corp., 1,000 shares, $100 each; 10,000 common, no par; C. W. Wood, H. Strong, M. T. Gordon Jr. (Attys., Gleason, McLanahan, Merritt & Ingraham, 165 Broadway, Manhattan.)

Airolow Motor Vehicles, $10,000; E. Wenty, A. Zimmerer. (Atty., E. V. Frenrichs, Staten Island.)

OTHER LOCALITIES.

Ebert & Ebert, Kenmore, Erie Co., realty, $100,000; A. G. and W. H. Ebert, H. L. Ebert. (Attys., Jackson, Bodamer & Patterson, Buffalo.)

Erie Mines and Exploration Co., Buffalo, 100 common, no par; O. F. Shearer, F. P. Kinkel, Buffalo.) Colvin. (Attys., Scholand, Renckens, M. Plas Co., Camden, $100,000; Edward Costansa, Joseph Costansa, Liberman, Camden.) Camden. (Atty., Lewis

Hughes & Hughes, contractors, $1,786.80

Delaware Charters.

Special to The New York Times.

DOVER, April 7.—Charters filed:

TRENTON, N. J., April 7.—Charters filed:

Adams Stamping and Mfg. Co., Newark; manufacture metal goods, $25,000; Klaus, Newark. Klaus, Anna M. Bigelow Supply Co., Trenton, manufacturers' agency, $10,000; A. Caryl Bigelow, C. C. Bigelow, A. Dayton Olyphant, Trenton. (Attys., Olyphant & Mitchell, Trenton.)

Edward Costansa, Camden, $100,000; Louis Costansa, Camden. (Atty., Lewis

William Patten Co., real estate, Camden, $125,000; William Patten, Bruno J. Wilinski, Edward West, Camden. (Atty., Edward West, Camden.)

New Brunswick Opera House Co., New Brunswick, $25,000; Harry Greenberg, New Brunswick; Helen C. Barnwell, Highland Park. (Atty., Frank Moscato, Brooklyn.)

August C. Streitwolf, New Brunswick.) (Atty., New Essex Finance Co., Newark, loan money, $100,000; Harry Mongrull, Nunsio Sica, Matthew Nastasi, Newark. (Atty., Egido W. Mascia, Newark.)

Joyce Realty Co., Newark, real estate, 500 shares, no par value; Herman Potekoker, Orange; Isabelle Byrne, Irvington; Louis A. Becker, Nutley. (Atty., Charles Becker, Newark.)

Lowgren Co., Hackensack, real estate, $100,000; Samuel Lowgren, Newark; Jack Ormenberg, Alexander Lowitz, Newark; Jack Lowitz, Hackensack.

Edward Realty Co., Newark, real estate, $100,000; Edward Winkers, Newark. Benjamin Shanefield, Newark. (Atty., Benjamin Shanefield, Newark.)

George F. Johnson Co., Camden, real estate, 2,500 shares, no par; Arnold M. Johnson, M. B. Russell. (Atty., Riggins A. Davis, Camden.)

East Orange Auto Engineering Co., East Orange, $80,000; $60 shares, no par; Arnold Melosh, Jersey City; Emil Melosh, Jersey City. (Attys., Melosh, Morten & Cambridge Investment Co., Camden, real estate, $125,000; Fraser Hadley, Merchant-Camden. (Attys.) Samuel O. Clemens, Burling, Camden.) Bleakley, Stockwel & D. & S. Realty Co., Bayonne, real estate, 250 shares, no par; Moses Stern, Sol Goldenberg, Bayonne. (Attys., Melosh, Morten & Dembe & Dembe, Bayonne.)

American Indian Corp., Hoboken, merchandise, $120,000; George Melcher, Julia Pfeil, Louis Eisenstein, Hoboken. Melcher, Hoboken.) (Atty., Georg

Argyis Apartments, Trenton, $100,000 and 1,500 shares, no par; Raymond M. Gorman, Samual Wood, Harry C. Hand, Jersey City. (Atty, United States Corporation Co., New York.)

Oakes Brokerage Co., East Orange, real estate, 150 shares, no par; Raymond M. Oakes, Leslie V. Oakes, Harry B. Oakes, Maplewood. (Atty., Stanley L. Gedney Jr., East Orange.)

North Willow Holding Corp., Trenton, real estate, $25,000; Charles I. Archer, Charles H. Jackson, James T. Lytle, Trenton. (Attys., Robert Queen, Trenton.)

Chatham Radio Corp., Chatham, supplies, $10,000; Geo. R. Martin, Phisalia, N. Y. Joseph Devine, W. C. Stockton Higgins, Chatham. (Atty., Lloyd C. Riddle, Jersey City.)

A. C. Bigelow & Co., Trenton, operate travel service, $10,000; Acrylo Bigelow, W. A. Runecke, C. C. Bigelow, Trenton. (Attys., Olyphant & Mitchell, Trenton.)

Special to The New York Times.

DOVER, April 7.—Charters filed:

F. E. McGuffin Corp., Wilmington, textile fabrics, $4,000,000. (Corporation Trust Co. of America.)

Winter Palace Amusement Corp., Dover, $2,750,000. (United States Corporation Co.)

Genesee Corp., Wilmington, personal and real property, $7,500,000. (Corporation Trust Co. of America.)

Gernert Hardware Co., Wilmington, merchandise, $1,000,000. (Lawyers Corporation Co.)

La Luz Mexican Mines, Wilmington, $500,000. (Corporation Service Co.)

Wade Gomez Co., Dover, advertising, $500,000. (United States Corporation Co.)

H. L. Wirick & Co., real property. (Corporation Service Co.)

Childress & Frank Childress, N. M. Woodford, Joplin, Mo. (Corporation Service Co.)

Leavitt Radio Corp., patents, $100,000; Benjamin Leavitt, Edith M. Leavitt, Brooklyn. (Colonial Charter Co.)

Wonder Clean Chemical Co., Dover, $100,000. (United States Corporation Co.)

Liberty Finance Assn., Philadelphia, $100,000. (Corporation Guarantee and Trust Co.)

United Products Corp., Wilmington, heating devices, $100,000. (Corporation Trust Co. of America.)

Properties Syndicate Corp., New York, $100,000. (United States Corporation Co.)

Millman Corp. of Texas, real estate and debtedness, $100,000; Tunis Howe Cortelyou, N. J.; Carl Stolle, Brooklyn; Thomas Forsory, New York. (United States

Dual Motors Corp., Wilmington, patents, $60,000. (Corporation Trust Co. of America.)

Commonwealth Broom Co., Wilmington, $50,000. (Corporation Trust Co. of America.)

Crescent Laundry, Wilmington, $40,000. (Corporation Trust Co. of America.)

Southern Petroleum Exploration, Wilmington, $25,000. (Corporation Trust Co. of America.)

Lee Rah Development Co., Wilmington, $25,000. (Corporation Trust Co. of America.)

Walmar Co., New York, stocks and bonds, $20,000. (United States Corporation Co.)

Houston Securities Co., Wilmington, holding, $10,000. (Corporation Service Co.)

Leonard Co., real and personal property, $5,000; E. H. Lechworth, Allen Kearney, George F. Phillips, Buffalo. (Sylvester D. Townsend Jr.)

CAPITAL INCREASES.

El Bruce Co., Shelly, Tenn., $2,750,000 to $12,500,000.

Nixon Co., Philadelphia, $300,000 to $1,000,000.

Nelson Co., Suffolk, Mass., $25,000 to $100,000.

NAME CHANGES.

North American Burner Corp. to National Surfo Burner Corp., Erie, Pa.

Morland Corp. to International Transmission, Los Angeles.

DECLARED DIVIDENDS.

Company.	Rate.	Pd.	Pay. able.	Holders of Rec'd.
Am. Lt. & Traction	1%	Q	May 1	Apr. 15
Do pf.	$1.50	Q	May 1	Apr. 15
American Milling	3	Q	May 1	Apr. 15
Arcos Corp. pf.	1¾	Q	Apr. 20	Apr. 15
Bethl. Steel pf.	1¾	Q	June 1	May 1
Cin. S. & Clev. pf.	$1.50	SA	May 1	Apr. 20
Cudahy Pack. 6% pf.	$3	SA	May 1	Apr. 20
Do pf. 7% pf.	$3.50	SA	May 1	Apr. 21
Fajardo Sugar	$2.50	Q	May 1	Apr. 21
Fisher Body	$2.50	Q	May 1	Apr. 18
Fort Worth P. & L. pf.	1¾	Q	May 1	Apr. 18
Herschler Chocolate pf.	1¾	Q	May 1	Apr. 15
Mahoney Coal pf.	$2.50	Q	May 1	Apr. 15
Prod. & Ref. pf.	$2.50	—	May 15	May 5
Savannah Sugar Ref.	$1.50	Q	May 1	Apr. 15
Do pf.	$1.50	Q	May 1	Apr. 15
The Fair	$1.75	Q	May 1	Apr. 15
Do	20c	M	May 1	Apr. 20
Do	20c	M	June 1	Apr. 20
Do	20c	M	July 1	June 20
Do pf.	20c	M	July 1	June 20
Wilcox Oil & Gas	1¾	Q	May 1	July 20
	1¾	Q	May 5	Apr. 10

MEETINGS AND ELECTIONS.

THE HOME INSURANCE COMPANY,
59 MAIDEN LANE.

New York, April 7, 1925.

At the Annual Election for Directors of this Company, held on Monday, 6th inst., the following gentlemen were elected for the ensuing year:

Elbridge G. Snow, Thomas B. Kent
Lucien C. Warner, Cornelius N. Bliss
John Claflin, Frederic G. Buswell
William D. Baldwin, William G. Gray
Lewis L. Clarke, Charles L. Tyner
Clarence H. Kelsey, Charles E. Mayer
William Fox Washburn, Charles G. Meyer
Elbert H. Gary, David H. McAlpin

At a subsequent meeting of the Board elected President and Messrs. Elbridge G. Snow and Lucien C. Warner unanimously elected President and Messrs. Frederic G. Buswell, Clarence H. Kelsey, Charles E. Ludlum, Charles L. Tyner and Wilfred Kurth were unanimously elected Vice Presidents.

O. L. TYNER, Vice Pres.

NOTICE OF ANNUAL MEETING 1925
NATIONAL LEAD CO.

The Annual Meeting of stockholders of National Lead Company will be held at the office of the Company, No. 15 Exchange Place (Room 212), Jersey City, N. J., on Thursday, April 16, 1925, at 12 o'clock noon, for the election of directors in place of those whose terms then expire, and for such other business as may come before the meeting.

By order of the Board of Directors.
M. D. COLE, Secretary.

MEETINGS AND ELECTIONS.

AMERICAN STEEL FOUNDRIES

Notice of Special Meeting of Stockholders of April 22, 1925, as Authorized by the Board of Directors' Meeting of March 5, 1925.

Notice is hereby given that a special meeting of the Common Stock holders of the American Steel Foundries has been duly called and will be held at the principal office of the Company, 15 Exchange Place, Jersey City, New Jersey, on Wednesday, the 22nd day of April, 1925, at twelve o'clock noon, for the purpose of acting upon the proposition that Article IV. of the Amended Certificate of Incorporation of this Company be amended to read substantially in the form subjoined, and to take action upon any matters incidental to said proposed amendment or incidental to putting into effect any amendment which may be adopted.

By order of the Board of Directors.

F. E. PATTERSON, Secretary.

Jersey City, N. J., March 5, 1925.

FORM OF PROPOSED AMENDED ARTICLE IV. OF AMENDED CERTIFICATE OF INCORPORATION OF AMERICAN STEEL FOUNDRIES TO BE SUBSTANTIALLY AS FOLLOWS:

"IV. The total authorized capital stock of the corporation is two Hundred fifty thousand ($250,000) shares of Preferred Stock of a par value of one hundred dollars ($100) each, amounting in the aggregate to twenty-five million dollars ($25,000,000), and one million (1,000,000) shares of common stock without any nominal or par value.

"The holders of the preferred stock shall be entitled to receive, when and as declared by the Board of Directors, from the surplus or net profits of the corporation, dividends at the rate of seven (7) per centum per annum, on the par value thereof, and no more, payable quarterly on the last days of March, June, September and December in each year. The dividends on such preferred stock shall be cumulative, and shall be payable before any dividends shall be paid upon or set apart for the common stock.

"While any preferred stock remains outstanding the corporation shall maintain a Sinking Fund to which payments shall be made out of the net earnings of the corporation, as hereinafter provided. Payments shall be made to the Sinking Fund on the last day of December in the year 1920, and every year thereafter and until each of the preferred stock shall have been retired and cancelled. Each payment to the Sinking Fund shall be an amount not less than one (1) per centum of the value of the maximum amount of preferred stock outstanding at any time prior to the date for such payment. The Directors may from time to time apply over the amount of the Sinking Fund shall be in excess of one hundred thousand dollars ($100,000) shall within sixty days, apply such excess) to the redemption of preferred stock, either in the open market or at private sale, at not exceeding the redemption price hereinafter set forth, of preferred stock shall be redeemed within three (3) years from its date of issue, a preference to the extent of the Board of Directors to the Judgment of the Board of Directors to the Judgment of the corporation applicable to the payment of dividends on its preferred stock for a period of twelve calendar months ending not more than ninety days prior to the issuance of such preferred stock shall have amounted to at least two times the annual dividend requirements on the preferred stock then outstanding and presently to be issued, in computing the earnings there may be included the earnings for such full period of the plant which may have been owned by any subsidiary or other corporation all of the shares of stock of which are owned by this corporation, and also, in case less than all of the shares of any corporation have been so owned by this corporation, a share of the earnings of such corporation, for such full twelve months period; the share to be the proportion of the total earnings of the corporation for the full twelve months period which the number of shares of the stock of the corporation which are owned by this corporation, bears to the total stock of such corporation.

"No dividends shall be declared or paid upon the common stock of the company if any dividend upon the preferred stock be in arrears, or if there be any pending default in the Sinking Fund provisions as hereinabove provided. Whenever all cumulative dividends upon the preferred stock and all yearly sinking fund requirements for all previous years shall have been paid, and the accrued quarterly installments for the current year shall have been declared and paid, or there shall have been set aside from the surplus or net profits of the company a sum sufficient for the payment thereof, then the Board of Directors may declare dividends upon the common stock, payable then or thereafter out of the remaining surplus or net profits of the corporation.

"The company shall not, without the consent of the holders of not less than two-thirds in amount of the outstanding preferred stock of this company, expressed in writing or at a meeting called for that purpose, either (1) mortgage or create any lien upon any part of its property, or (2) sell or otherwise dispose of its property, or substantially all of its property, or substantially all of its business as an entirety, nor shall the company without such consent permit any stock owned by it to be voted upon, or otherwise dispose of any of the capital stock of which is owned by the company, to be voted either (1) to mortgage or create any lien upon all or part of the property of such company, or (2) to sell or otherwise dispose of the property and business of such company as an entirety, or substantially as an entirety, or (3) to substantially as shall apply to a pledge of notes, stocks or other securities in the usual course of business, or to transactions between the company and any subsidiary or other corporation a majority of whose capital stock is contained shall affect the right of the company to acquire the shares of stock of any corporation, subject to having outstanding at the time issue, nor shall the consent of the holders of such company or any majority of them be required by it to extend the date of the maturity of any mortgage or bond issue or issues outstanding at the date of such acquisition, or to refund or renew such mortgage or bond issue or issues for the purpose of paying off any mortgage or bond issue or issues existing at the date of such acquisition.

"The holders of the preferred stock shall not, except as hereinafter provided (and then the express understanding and accepted upon they shall not) be entitled to notice of any meeting of the stockholders, nor shall they be entitled to notice of such meetings; provided, however, that the authorized preferred stock of the corporation shall be increased nor shall the rights of the holders thereof be diminished by the creation of additional or superior preferred stock, or in any other manner whatsoever, without the consent (expressed in writing or at a meeting called for that purpose) of the holders of two-thirds in amount of the preferred stock of the company at the time outstanding. In case at any time a dividend upon any preferred stock shall be in arrears in the payment of its preferred stock, or shall be in default of any other provision or restriction herein contained for the benefit or protection of its holders, and such default shall continue for a period of twelve calendar months ending not more than ninety days prior to the issuance of such preferred stock shall have amounted to at least two times the annual dividend requirements on the preferred stock then outstanding and presently to be issued, in computing the earnings there may be included the earnings for such full period of the plant which may have been owned by any subsidiary or other corporation all of the shares of stock of which are owned by this corporation, and also, in case less than all of the shares of any corporation have been so owned by this corporation, a share of the earnings of such corporation, for such full twelve months period; the share to be the proportion of the total earnings of the corporation for the full twelve months period which the number of shares of the stock of the corporation which are owned by this corporation, bears to the total stock of such corporation.

"No dividends shall be declared or paid upon the common stock of the company if any arrears, or if there be any pending default in the Sinking Fund provisions as hereinabove provided. Whenever all cumulative dividends upon the preferred stock and all yearly sinking fund requirements for all previous years shall have been paid, and the accrued quarterly installments for the current year shall have been declared and paid, or there shall have been set aside from the surplus or net profits of the company a sum sufficient for the payment thereof, then the Board of Directors may declare dividends upon the common stock, payable then or thereafter out of the remaining surplus or net profits of the corporation.

"The company shall not, without the consent of the holders of not less than two-thirds in amount of the outstanding preferred stock of this company, expressed in writing or at a meeting called for that purpose, either (1) mortgage or create any lien upon any part of its property, or (2) sell or otherwise dispose of its property, or substantially all of its property, or substantially all of its business as an entirety, nor shall the company without such consent permit any stock owned by it to be voted upon, or otherwise dispose of any of the capital stock of which is owned by the company, to be voted either (1) to mortgage or create any lien upon all or part of the property of such company, or (2) to sell or otherwise dispose of the property and business of such company as an entirety, or substantially as an entirety, or (3) to substantially as shall apply to a pledge of notes, stocks or other securities in the usual course of business, or to transactions between the company and any subsidiary or other corporation a majority of whose capital stock is contained shall affect the right of the company to acquire the shares of stock of any corporation, subject to having outstanding at the time issue, nor shall the consent of the holders of such company or any majority of them be required by it to extend the date of the maturity of any mortgage or bond issue or issues outstanding at the date of such acquisition, or to refund or renew such mortgage or bond issue or issues for the purpose of paying off any mortgage or bond issue or issues existing at the date of such acquisition.

"The holders of the preferred stock shall not, except as hereinafter provided (and then the express understanding and accepted upon they shall not) be entitled to notice of any meeting of the stockholders, nor shall they be entitled to notice of such meetings; provided, however, that the authorized preferred stock of the corporation shall be increased nor shall the rights of the holders thereof be diminished by the creation of additional or superior preferred stock, or in any other manner whatsoever, without the consent (expressed in writing or at a meeting called for that purpose) of the holders of two-thirds in amount of the preferred stock of the company at the time outstanding. In case at any time a dividend upon any preferred stock shall be in arrears in the payment of its preferred stock, or shall be in default of any other provision or restriction herein contained for the benefit or protection of its holders, and such default shall continue for a period of six months after written notice thereof by six shareholders of any preferred stockholder, then and in every such event (but only until all such arrears have been paid and such default or defaults duly cured) the holders of the preferred stock shall have the right to vote at any and all meetings of the stockholders of the company, and shall be entitled to notice thereof, to the same extent as though their right to vote had not been restricted hereby.

"The corporation may on any dividend date, in such manner as the Board of Directors may from time to time determine, redeem all or any part of the preferred stock then outstanding, at any time after three years from the date of its issue, by paying to the holder or holders thereof one hundred ten dollars ($110) per share and the amount of all dividends cumulated upon the shares to be redeemed up to the date fixed for redemption; provided that not less than thirty (30) days previous notice of the writing of any such proposed redemption shall have been given to the record holder or holders of the stock to be redeemed by mailing such notice to such holder or holders at his or their record address as shown on the books of the corporation.

"In the event of any liquidation, dissolution or winding up, whether voluntary or involuntary, of the company, the holders of the preferred stock shall be entitled to be paid one hundred ten dollars ($110) per share and the unpaid cumulative dividends accrued thereon, before any amount shall be paid to the holders of the common stock; and after such payment in full to the holders of the preferred stock the remaining assets and funds shall be divided between and paid to the holders of the common stock, according to their respective shares.

"The common stock of the company may be increased by vote of the holders of two-thirds in amount of the outstanding common stock, and without any action on the part of the holders of the preferred stock, pursuant to the provisions of the statutes governing the creation of additional common stock of the corporation, the holders of common stock shall be entitled (to the exclusion of the holders of preferred stock) to subscribe for and take all of such increased common stock.

"The common stock may be issued by the corporation from time to time for such consideration as may be fixed from time to time by the Board of Directors thereof."

FINANCIAL NOTICES.

FINANCIAL NOTICES.

To Owners of Guaranteed Income Bonds of

Chicago, Terre Haute and Southeastern Railway Company

On March 19, 1925, Receivers of the Chicago, Milwaukee and St. Paul Railway Company were appointed by the United States District Court at Chicago. At the same time, the Court ordered the Receivers to pay, among other things, the rental provided for in the lease from the Chicago, Terre Haute and Southeastern Railway Company to Chicago, Milwaukee and St. Paul Railway Company, dated July 1, 1921. It is from this rental that the interest on Chicago, Terre Haute and Southeastern Railway Company bonds is paid.

No statement of the Chicago, Milwaukee and St. Paul Railway Company's earnings from this leased line has been given out at any time. It is understood that the operation thereof has shown a profit to the Chicago, Milwaukee and St. Paul Railway Company after payment of the rental; and there is no reason to believe that such operation will not continue profitable to the Receivers, in the state of affairs, it may be expected that the Receivers will continue to operate the leased property, and perform all acts required by the terms of the lease.

However, it is deemed desirable that the Trustee should be prepared to take such concert of action as may be necessary or desirable from time to time to protect their interests, if need therefor shall arise, in respect of matters arising out of the Chicago, Milwaukee and St. Paul Company receivership, or any future reorganization of the Chicago, Milwaukee and St. Paul Company, and to be aligned, each of whom owns or represents a substantial interest in these guaranteed income bonds, have been requested by a large number of the holders of said bonds, to constitute themselves as a protective committee for the holders of said guaranteed income bonds, and they have consented to act accordingly.

The committee will not have any call for any deposit of income bonds, believing there is no present necessity therefor. The purpose of forming a protective committee at this time is to enable the income bondholders to know that their interests are being looked after by a group of responsible individuals, who are themselves interested, or represent a substantial interest, in these bonds and in the preservation of the existing lease of the Chicago, Terre Haute and Southeastern Railway Company's property to the Chicago, Milwaukee and St. Paul Railway Company.

The committee will endeavor to keep the guaranteed income bondholders advised from time to time of any and all developments in the situation affecting their interests in connection with the C. M. & St. P. receivership; and will endeavor to respond, as promptly as possible, to inquiries made by any guaranteed income bondholder.

Chicago, Illinois, April 2, 1925.

B. A. ECKHART, Chicago, Illinois, Chairman.
Chairman Executive Committee, Continental & Commercial National Bank; member Executive Committee, director Chicago Title & Trust Company; director Harris Trust Company; director Armour & Company.
P. J. GOODHART, New York City.
Member, P. J. Goodhart & Company, 74 Broadway, New York City.
HAROLD E. FOREMAN, Chicago, Illinois.
President, Foreman National Bank; President, Foreman Trust & Savings Bank.
EDWARD A. ENGLER, Chicago, Illinois.
President, Edward A. Engler Lumber Company.
WILLIAM P. PETER, Chicago, Illinois.

To the Holders of First and Refunding Mortgage Sinking Fund Gold Bonds, Series A, B and C of

GREAT WESTERN POWER COMPANY OF CALIFORNIA

Pursuant to the provisions of Section 2 of Article IV. of the First and Refunding Mortgage dated March 1, 1919, of the Great Western Power Company of California, holders of Series A and C Bonds outstanding thereunder are invited to tender said bonds to the undersigned as Trustee under the Corporate Trust Department, No. 10 Wall Street, Borough of Manhattan, City of New York, for sale to the Sinking Fund at prices not exceeding the following percentages of their principal amount and in each case accrued interest to date of purchase: Series A, 103%; Series B, 103%, and Series C, 104%. Tenders must be made in writing, and in sealed envelopes and in writing, and should be delivered and a receipt not later than 3 o'clock P. M., April 15, 1925. Bonds of each of the following series so tendered will be accepted to the extent that the aggregate principal amount of bonds of such series then outstanding bears to the aggregate principal amount of bonds of all series then outstanding, in an amount sufficient to exhaust, as nearly as may be, the aggregate amount of One hundred Nine thousand Six hundred Twenty-eight and 81/100 dollars ($109,

LATEST DEALINGS IN THE REAL ESTATE FIELD

CENTRAL PARK WEST PROPERTY BOOMING

Operators Buy Entire Block-front Improved With Apartments and Dwellings.

PLAN A BIG STRUCTURE

Two Valuable Corners Also Sold—One to Be Improved With 15-Story Apartment.

Central Park West property, which has been on the boom for several weeks past, was a strong factor in yesterday's real estate market, when an entire block front and two valuable corners changed ownership.

The block-front deal was made by Max Rosenfeld and Paul Herring, operators, who purchased from Daniel E. Oppenheimer, the Rex Mutual Corporation, the Highwood Park Company, the Tiffany Realty Corporation and the O'Connell Estate the entire block-front on Central Park West, between Eighty-sixth and Eighty-seventh Streets, known as 261 to 267 Central Park West, 1 to 3 West Eighty-sixth Street and 2 to 4 West Eighty-seventh Street.

The property consists of two seven-story apartment houses known as the Livingston and Cascade and four private dwellings.

It has a frontage of 202.4 feet on Central Park West, 104 feet on Eighty-sixth Street and 108 feet on Eighty-seventh Street. The plot contains about 21,500 square feet.

The transaction was negotiated by Joseph Liebowitz, Samuel Glick and Sol Friedman of the Lefred Realty Exchange, Inc.

The buyers contemplate demolishing the present buildings on the site and erecting a fifteen-story apartment house, estimated to cost several million dollars.

Two Central Park West Corners Sold.

The Walter Realty Company (Walter T. and Jerome Kohn), sold to a syndicate headed by A. H. Levy and Edward Schwartz, the four five-story flats at 441-442-443 and 444 Central Park West, being the northwest corner of West 104th Street, on a lot 100 by 100 feet and held at $375,000. Negotiations are pending for the resale of this plot to a builder, who will improve it with a fifteen-story apartment house. Mark Rafalsky & Co., and Abraham Saffir were the brokers.

Isidore B. Geller resold the north corner of Central Park West and Ninety-eighth Street, 72 by 125, to a client of David Friedberg, who also purchased the adjoining fifty-foot Virginia apartments. The combined properties form a plot 125 by 125.

Syndicate Buys Apartment Site.

Pease & Elliman resold the plot at 147 to 153 West Seventy-ninth Street, 68 by 102 feet, between Columbus and Amsterdam Avenues, for the Lapidus Engineering Company to a syndicate headed by Samuel Goldings and Ely Moran, which will erect a fifteen-story apartment.

The recently organized Sixty Five East Fifty-fifth Street Corporation plans to acquire the four private houses at 61 to 67 East Fifty-fifth Street, a plot-tage of 64.8 by 100, near Park Avenue, as the site for a tall apartment house. The directors in the company include F. Reitman, S. Cummins and H. G. Kraft.

This is the property which was reported sold late in February of this year by Gertrude T. Bergoff to a client of Spotts & Starr. On the adjoining site at 60 to 79 a twelve-story apartment house is now being erected by the Kertscher Company from plans by Andrew J. Thomas.

FILE MANHATTAN PLANS.

Offices, Lofts and Tenements in New Operations.

Plans have been filed with the Manhattan Bureau of Buildings as follows:

Forty-eighth Street, north side, 48 to 56 West, for a sixteen-story, offices, 95 by 100; Birdco Realty Corp, owner; Green & Evans, architects; cost $600,000.

Thirtieth Street, north side, 236 and 238 West, for a fourteen-story, lofts, 52 by 98; H. Kastindorf, owner; G. and E. Blum, architects; cost $250,000.

193d Street, 562 to 568 West, for a six-story tenement, 100 by 100; Naples Holding Corp., owner; S. V. Becker, architect; cost $200,000.

193d Street, 570 to 578 West, for a six-story tenement, 93 by 100; same owner; same architect; cost $200,000.

COLGATE CAMP LEASED.

Publisher of Louisville Times Takes Camp Beechwood for Summer.

Sutton, Blagden & Lynch, Inc., leased for Sidney M. Colgate of Colgate & Co. his camp on Upper Saranac Lake, known as Camp Beechwood, to Colonel Robert W. Bingham of Louisville, Ky. Colonel Bingham is editor and publisher of The Louisville Times.

Pease & Elliman have leased for Mr. and Mrs. Rector K. Fox their twenty-acre country place known as Homewood, located at Mount Kisco, N. Y., to a client, who will occupy it for the Summer.

Mortgage Loans Placed.

Charles C. Edwards & Co. arranged the following mortgage loans: $27,000 at 5 per cent. covering premises 849 Amsterdam Avenue; $16,000 covering premises 52 West Ninety-eighth Street; $13,000 covering premises 7 East First Street, and $11,000 covering premises 1,872 University Avenue.

Livingston Wetmore has placed for a building corporation a building and permanent loan of $101,750, five years, 6 per cent., on nineteen one-family houses on Ridge Crest Terrace and Seventieth Street, Brooklyn.

Dowdney & Richart have placed the following building loans: $40,000 on premises west side Rochambeau Avenue, 125 feet north of 208th Street, for Valentine Building Company, Inc.; $30,000 on east side Sherman Avenue, 100 feet south of McClellan Street, for Samuel Abramowitz, and $28,000 on east side Valentine Avenue, 232 feet north of 196th Street, for Durante Contracting Company, Inc.

Lawrence, Blake & Jewell have placed a permanent loan of $200,000 at 5 per cent. for a term of years on the seven-story building at 312 Fifth Avenue, located on the west side of Fifth Avenue between Thirty-first and Thirty-second Streets.

Real Estate Notes.

The Annual meeting of the New York Building Congress will be held in the Hotel Commodore at noon today.

The Fairway Building and Loan Association of East Orange, Nathaniel P. Gardner, President, has been granted a charter by the New Jersey State Banking Commission.

Harvey Craw reports the sale of a roof bungalow on the new cooperative apartment house at 40 West Fifty-fifth Street to Archibald Gwathmey.

Announcement of the signing of a contract for the erection of Lowell Hotel, a fourteen-story apartment building on the west side of Burns Drive, Detroit, between Jefferson Avenue and Detroit River, has been made by the Longacre Engineering & Construction Company, 345 Madison Avenue, which will begin work at once. The estimated cost of the structure is $2,700,000.

Queens Improvement.

Fred J. Randall sold the southeast corner of Polk and Meyers Avenues, Maspeth, Queens, to the M. Kruss Building Corporation, which will erect brick buildings.

Farrish's Chop House Leases Old John Street Landmark

The Superior Stationery Company sold its lease of the four-story building at 42 John Street to Farrish's Chop House, since 1856 located at 64 John Street. The property transferred was occupied by Rolfe's Chop House from 1848 to May 1, 1924, when it was leased to the stationery company through John J. Fleming, the broker in yesterday's deal, for a term of forty-two years by Mary Drake.

The aggregate net rental to be paid by the new tenant, plus the amount of consideration for the assignment of the lease and cost of alterations, will exceed $500,000.

Both of these old landmarks, for almost three-quarters of a century, housed two friendly competitors in the same line of business and on the same block, referred to in old deeds of Colonial days as "Shoemakers Tract" and "Shoemakers Pasture."

POWER DEVELOPMENTS INVOLVE LARGE SUMS

Yale University Theatre Plans Under Way—School Construction in New Building Projects.

Power projects, theatres and educational buildings featured engineering and construction developments reported for the United States in the last twenty-four hours, the McGraw-Hill Daily Construction News Service reports. The largest single venture calls for the construction of a power project on the north fork of Kings River, about fifty-five miles east of Fresno, Cal., to develop approximately 37,500 horsepower. The cost of the development will exceed $4,500,000. A power plant and irrigation project is planned for the Manteca district in California, to cost $2,500,000. A concrete radius type dam, about 210 feet high and 585 feet long, creating a reservoir of 112,000 acre-feet capacity, is included in the development. An addition to a power plant in Dallas, Texas, will cost $1,500,000.

Yale University is having sketches made for the construction of a theatre in New Haven at a cost of $1,000,000. Announcement is made of plans for a theatre and office building, to be erected on St. Mary's and Commerce Streets, San Antonio, Texas, at a cost of approximately $1,500,000. Plans are being prepared for a brick, reinforced concrete and steel building, to be erected in Quincy, Mass., the theatre to cost $150,000. Contract has been awarded for a theatre and business building in Fond du Lac, Wis., to cost $350,000. A two-story brick and concrete theatre building, for which the contract has been placed, will be constructed in Los Angeles, at a cost of $205,000.

Building activity in the territory swept by the tornado is reported, and operations include reconstruction of the shops of the Mobile & Ohio Railroad Company, and a three-story concrete and brick shoe factory, both in Murphysboro, Ill.

Proposed work on educational buildings involves expenditure of more than $2,000,000. Contract has been awarded for construction of a high school in Houston, Texas, at a cost of $406,600. Immaculate Heart of Mary College, Detroit, will erect a building to cost $300,000. In the same city a contract has been placed for construction of a grade school, to cost $175,000. Bryn Mawr College plans construction of a students' building in Bryn Mawr, Pa., for which the sum of $150,000 will be expended. The Sisters of Notre Dame, Cleveland, plan a college building to cost $350,000. The State of Iowa Fair Association, Des Moines, is having sketches made for educational buildings, the cost of the structures being estimated at $250,000. Grade schools are planned for Chelmsford, Mass., East Hartford, Conn., Minneapolis, Minn., and Escondido, Cal.

Contract has been awarded for construction of an apartment building in Cincinnati to cost $2,000,000. Plans have been filed for a $500,000 hotel to be erected in Los Angeles. A grain elevator is to be constructed in Buffalo, the cost to exceed $1,000,000.

SPECIAL AUCTION RESULT.

Record Price Obtained for Ninth Avenue Tenement.

At the special sale conducted by Joseph P. Day in the Vesey Street salesroom yesterday a total of $850,000 was realized from various improved and vacant properties in Manhattan, the Bronx and Long Island.

Interest centred around the offering of 635 Ninth Avenue, a five-story brick tenement with store, on a lot 25 by 100 feet, which was sold by instructions from Wilson M. Powell for the estate of Hulda Lindenheim. A record price of $62,250 was obtained for the property. The buyer was Elizabeth Flanagan.

The southwest corner of Eighth Avenue and 152d Street, five-story brick tenement, 24.11 by 81 feet, went to the Linmar Realty Company for $38,250; 207 and 209 East 120th Street, three-story brick building, was bought by Felix P. Kavanagh for $27,850. Samuel Wohlstetter paid $18,500 for the seven two-story frame and stucco dwellings at 59 to 71 Hunter Avenue, Long Island City.

Other results were as follows: 15 West Thirty-first Street, $90,000; 40 East Sixty-seventh Street, $56,500; 2,579 Eighth Avenue, $48,500; 146 to 156 West 118th Street, $350,000; 589 East 136th Street, $18,000; two two-family dwellings on Beach Forty-seventh and Beach Forty-eighth Streets, $19,000 each; 6,415 to 6,415 Stryker Avenue, Woodside, $13,000 each; 10,403 to 10,409 Jerome Avenue, Ozone Park, $16,000 each.

HARLEM TRANSACTIONS.

Sales of Apartment and Private Dwellings Feature Deals.

Nathan Wilson purchased from the Andrews estate, 583-585 West 125th Street, northwest corner Old Broadway, a six-story tenement building with nine stores. The property was held at $200,000, and rents for about $27,000.

Pearle E. Craft bought and resold the private dwelling at 18 West 130th Street, size 25 by 100 feet, through Louis W. George. It was held at $22,000.

Lottie Grant sold through Louis W. George 113 West 136th Street, a three-story dwelling on plot 17.8 by 100 feet to The T. & B. Realty Corporation, Isadore Blumenthal, President. The property was held at $19,500.

Jacob Goodman sold the three-story dwelling, size 15 by 29.11 feet, at 319 West 137th Street, to Mrs. Bessie Young.

Alice De Lamar Buys "Co-op."

Douglas L. Elliman & Co., Inc., have sold for Ewing & Ives, agents, a special roof-story apartment in 510 Park Avenue, the new 100 per cent. cooperative building now under construction at the southwest corner of Sixtieth Street, to Miss Alice A. De Lamar, daughter of the late Captain J. H. De Lamar. The apartment consists of ten rooms and three baths and was especially designed for Miss De Lamar from plans prepared by F. H. Dewey & Co., Inc., architects of the building. Features of the apartment include roof gardens, a large living room with three exposures and a 16-foot ceiling.

New West End Avenue Project.

As a site for a fifteen-story apartment house the property at 445 and 447 West End Avenue was bought from Samuel D. Moore and Miss Alice Ferguson, respectively, by the Marcus Brown Construction Company. It is improved with dwellings and was sold through Electus T. Backus.

WEST SIDE HOUSES SOLD TO OPERATORS

Syndicate Buys Six Buildings on Madison Avenue Held in $350,000.

Operators were buyers of apartment houses yesterday when many west side deals were reported.

The 200 West 105th Street Corporation sold to a syndicate the six apartments with stores, on a plot 75 by 125 feet, at 910 to 912 Amsterdam Avenue and 200 to 210 West 105th Street, being the southwest corner. The property was held at $350,000. Butler & Baldwin were the brokers.

V. & R. Realty Corporation (Vogel & Rotkin) purchased 741 and 743 Columbus Avenue and 73 and 75 West Ninety-sixth Street, forming a plot 50 by 100 feet, with 100 feet on Columbus Avenue. The property has nine stores. It rents for $25,000 and was held at $190,000. Pierre & Golden Company were the brokers.

The Adson Realty Corporation (Adolph Sonnenthal) sold to Joseph Wacht, operator, the five-story apartment buildings, with six stores, at the northwest corner of Columbus Avenue and Eighty-eighth Street, known as 580 and 582 Columbus Avenue and 101 West Eighty-eighth Street. The property was held at $200,000. Sylvester Weimer, associated with Alfred P. Coburn, were the brokers in the transaction.

Frederick Zittell & Sons, Inc., sold for the Reed House Corporation the northeast corner of Broadway and 121st Street, a seven-story apartment, 100 by 100 feet, held at $450,000 and renting for about $70,000. This property was purchased by the seller from the original builders.

Rose Schulhof sold through Ohlson & Co. to Elizabeth Thomson the six-story building 225 West 109th Street, 45 by 100 feet, held at $110,000.

Wood, Dolson & Co., Inc., sold for Joseph Topiltz the five-story flat at 1,319 Avenue A, between Seventieth and Seventy-first Streets, containing two stores, held at $40,000. The purchaser is Richard Kelly, an investor.

Edward S. Foley & Co. sold for Edward Swann the two single four-story apartment houses, on a plot 36 by 57 feet, at 157 and 159 West Sixteenth Street, to a client. The property was held at $45,000. The same brokers also sold for Bruno Guenther to Popalexis & Bakopoulos 239 West Thirteenth Street, 20.10 by 103.3 feet.

The Westerleigh Holding Company, Inc. (Manning & Bernhard) resold the plot 25 by 100 feet, 431 West Thirty-ninth Street, to Samuel Isaacson. The property is improved with a five-story front and four-story rear tenement. Kromer & Lincoln and Paul Schacter were the brokers.

Frank J. Cassidy purchased the 25-foot front and rear buildings at 330 East Forty-seventh Street from Adelaide R. Henry. Weinberg & Gumbinner were the brokers in the transaction.

Saxon & Co. sold the twenty-two-family tenement at 408 West Thirty-sixth Street, on a plot 25 by 98.9, for T. Bornstein to M. Bresler.

Ward Belknap & Son sold for Francis L. Coster to a syndicate composed of Frank Friedman, Herman Ohlmann and John Muccia the three four-story front buildings with four-story rear buildings, occupying a plot 50 by 100 feet, at 440, 442 and 444 West Forty-first Street.

BRONX APARTMENT SOLD FOR INVESTOR

Grand Concourse Land Changes Hands in Strong Borough Market—Other Transactions.

Schwab & Co. sold for the Samsol Realty Corporation to a client 2,685 Grand Concourse, a six-story elevator apartment house, 125 by 161 feet. The property rents at $75,000 and was held at $500,000.

Emanuel Glauber sold through Williamson & Bryan to the Wehnes Realty Company, Inc., 233 to 236 East 149th Street, plot 30 by 86 feet, held at $90,000.

William A. Leonard sold through John J. Reynolds the northwest corner of White Plains and Wood Avenues, 40 by 80 feet. The buyer will erect stores and apartments on same. The same brokers also sold for Joseph Pearl the southeast corner of Castle Hill and Blackrock Avenues, 58 by 140 feet, to Francis Frye, who will erect a three-story building with stores and apartments. Also sold for John Gilhooley a lot, 25 by 125 feet, on the west side of Gray Street, 75 feet south of Wood Avenue, to Carwal Construction Company. J. Keller, President. Also sold for John T. Dooling a lot, 25 by 90 feet, on the south side of McGraw Avenue, 175 feet west of Pugsley Avenue, to John Tucci, and for James P. Henry a plot, 43 by 100 feet, on the north side of Benedict Avenue, 250 feet west of Pugsley Avenue, to Grace Moberg, who will erect a one-family dwelling.

Cahn & Cahn, operators, purchased 342 East 149th Street from Giuseppi and Adalgisa Mostrobuono. The property consists of a four-story business building, with large double store and apartments on the upper floors, on lot 25 by 87 feet. As soon as possession is obtained by the purchasers alterations will be begun to convert the entire building into offices. The property was held at $75,000. George Goldblatt & Co. were the brokers in the transaction.

Julius Tratther resold for a client to H. Sommer the five-story brick double flat at 553 East 148th Street, between Brook and St. Ann's Avenues, on a lot 25 by 100 feet.

The Herman A. Acker Corporation sold for Joseph L. Burke the vacant lot, 25 by 140 feet, on the west side of Valentine Avenue, 250 feet north of 198th Street, to the R. H. N. Realty Construction Company. The purchaser owns the adjoining five-story apartment house to the north and will improve this property with a playground for his tenants.

Lewis H. May Company sold for E. Eisenberg a plot, 72 by 90 feet, on the east side of Webster Avenue near 183d Street for the J. & H. Construction Company, who are having plans drawn for a five-story apartment.

NEW BRONX PLANS FILED.

Building Projects Will Add to Borough's Housing.

The following plans have been filed with the Bronx Bureau of Buildings:

Gerard Av, e s, 100 ft s of 167 St, two 6-story brick tenements, 125x87.9; Matteah Realty Co., Inc. owners; S. J. Kissler, architect; cost $380,000.

Walton Av, n w cor 172 St, 6-story brick tenement, 120x160; Elliott Bldg. Corp., owners; Rotholz & Golden, architects; cost $175,000.

166 St, n w cor Woodycrest Av, 5-story brick tenement, 89x56.85; Bagott Realty Co., owners; Henry H. Brauss, architect; cost $80,000.

Walton Av, s e cor 182 St, 5-story brick tenement, 44x85.6; Ciampi Realty & Bldg. Corp., owners; Chas. S. Clark, architect; cost $100,000.

Silver St, n s, 100 ft w Williamsbridge Road, 2½-story frame dwelling, 23x45; Martha A. Arnow, owner; B. Ehling, architect; cost $15,000.

Otis Av, n s, 105 ft w of Hollywood Av, 2½-story frame dwelling, 24x28, and 1-story garage, 21x21; John Wohn, owner and architect; cost $9,000.

Yonkers Architect a Buyer.

William P. Katz, architect, has assembled a plot of land approximately 100 feet square, located on the Saw Mill River Road near Palmer Avenue, Yonkers, on which he will erect a commercial building.

The property was acquired in part from Achille O. Van Suentendael, who owned three lots fronting 75 feet on Saw Mill River Road. The sales were negotiated through Thomas S. Burke.

PRIVATE RESIDENCES FIND READY BUYERS

Recony Corp. Buys Four Madison Avenue Dwellings—Estate Sells Holdings.

O'Reilly & Dahn sold for Frederick W. Marks to the Recony Corporation, Joseph F. O'Donnell and Norman S. Riesenfeld, 48-50-52-54 East Eighty-seventh Street, four private houses on plot 81 by 100 feet. The property adjoins the southeast corner of Eighty-seventh Street and Madison Avenue and was held at $180,000.

The estate of Dudley Tenney sold to the Realty Ventures, Inc., the four-story brownstone dwelling at 44 West Fifty-second Street. This is the first sale of this property in half a century. The premises were held at $75,000. Tilghman Realty Company, Inc., were the brokers.

M. M. Hayward & Co. sold for Kathleen Hayward the five-story American basement dwelling on lot 17 by 102 feet at 256 West Seventy-eighth Street to the tenant. Property was held at $40,000.

Louis W. George sold for Rebecca Berman 29 Bradhurst Avenue, a three-story dwelling 16.8 by 100 feet, to the T. & E. Realty Corporation. The property was held at $19,000.

Frederick Brown purchased the three dwellings at 10, 12 and 14 West Forty-seventh Street from William Backer, Inc. The houses are built on a site of 64 feet frontage and 100.5 feet deep, on the south side of the block, about 150 feet east of Fifth Avenue. The property was purchased through M. Cohn & Co., Henry L. Cooper, brokers.

Louis Wetzler sold for the estate of George W. Van Allen 62 West Ninety-first Street, a four-story dwelling on a lot 19 by 100 feet.

HALOCK CONCERN BUYS WESTCHESTER TRACT

Builders Purchase Fifteen Acres for Development in Chester Heights Section.

The Halock Building Corporation purchased a fifteen-acre tract in Westchester County. This property is located directly adjacent to the Chester Heights Station of the Westchester & Boston Railway. The buyers will erect 100 detached one-family houses.

Prince & Ripley, in conjunction with Z. D. Berry sold to the Tremont Terrace Corporation the parcel formerly belonging to the Bronxville School District, on Kraft Avenue, Bronxville. It is understood that the property was sold for $95,000. The property will be improved with stores and apartments.

Frank J. Cassidy bought from Clinton G. Swackhamer the three-story business building at 144 Main Street, White Plains, N. Y., adjoining the D. H. Schultz corner at Grove Street. The property will be offered on a lease on a net basis to one tenant. S. A. Dreyer of White Plains negotiated this transaction.

McMahon & Speiser sold for Mary A. Longworth a parcel of land with two dwellings at Hewlett, L. I., same being 200 feet along Broadway and 180 feet in depth, to Rivara Realty Company, Inc. This property has been owned by the Longworth family for over seventy years and the property was held at $60,000. These brokers also sold for M. Ochs his property on Broadway, Hewlett, being 80 feet front by 100 feet deep, to Saul Ainbinder.

The northeast corner of Chestnut Street and Central Avenue, Flushing, fronting 100 feet on Chestnut Street and 50 feet on Central Avenue, was sold through Halleran Agency in association with A. J. Kerwin Realty Company for William Hamill to Charles Weber.

William H. Schabehorn reports the following sales: To Victor Josephson four lots on Nashville Avenue, Springfield Gardens; to Henry Mondorf two lots on 131st Avenue, Springfield Hillcrest; to Herbert Heins six lots on Sunshine Hill; to Louise Elsler two business lots on Springfield Avenue; to samuel Loew two lots on Merrick Road, Springfield.

J. Albert Johntra sold for Frank N. Mayer the dwelling on a plot 37.6 by 125 feet, located at 89 Linden Avenue, Flushing, to James Alifano for occupancy.

THE BROOKLYN MARKET.

New Buyers Turn to Private Residences—Taxpayer Sold.

The Lehman Fine Homes, Inc., sold to the Seymour Mortgage Corporation, Barnett Shulsky, President, the corner of Myrtle and Greene Avenues, known as 1,404-1,410 Myrtle Avenue. The property consists of a two-story brick taxpayer, on plot 87 by 87½ by irregular. The property was held at $75,000. Rosenberg-Colt Company negotiated the sale.

The G. X. Mathews Company sold three of its six-family, three-story Mathews Model Flats, 28 by 100 feet, at $25,500 each, as follows: To Andrew and Mary Miller, 53-11 Skillman Avenue; to Jacob A. Hutton, 41-16 Lincoln Avenue; to S. T. Herman, 41-30 Lincoln Avenue.

Ohnewald & Denlinger with A. S. Crumn sold the detached cottage located at 490 East Thirteenth Street for T. Yonkers to Robert L. Williams. Property was held at $25,000; also sold with Charles Partridge, two-family detached cottage 666 East Twenty-first Street for Walter F. Clayton to Ida M. Hallaran. Premises held at $24,000; also sold detached house 1,312 East Thirty-fifth Street for Stewart Homes, Inc., to Robert Goodwin for $10,250.

Samuel Wacht and Samson Rosenblatt purchased from the United Cigar Stores, Inc., 427-433 Fulton Street, extending through to 28-32 Willoughby Street, forming a plot of approximately 73 feet on Fulton Street and a depth of about 160 feet, with a frontage on Willoughby Street of 75 feet. Negotiations are now pending for a probable department store or theatre. The property was held at about $800,000. Samuel B. Silverman and Walter J. Smith were the brokers in the transaction.

Taussig Home in Yonkers Sold.

The home of the late Mayor Taussig at 191 Park Avenue, Yonkers, has been purchased by Carl S. Reid. Mr. Reid will occupy it about May 1. Kenneth Ives & Co. were the brokers. The property was held at $40,000.

Leases Indicate Penn Zone As Growing Office Centre

An indication of the development of the office district immediately adjacent to the Pennsylvania Terminal is reflected in the announcement of a number of leases in the new Pennsylvania Building, now nearing completion on the north side of Thirty-fourth Street, facing the Pennsylvania Station, between Seventh and Eighth Avenues.

Brown, Wheelock; Harris, Vought & Co. closed leases in the building to the following representative tenants: Martin T. Ford, insurance agency; Equitable Life Assurance Society of the United States, Ferdinand Straus, insurance agency; the Travelers' Insurance Company, the Utilities Mutual Insurance Company, H. W. Maull, insurance agency; Northwestern Mutual Insurance Company, United States Stores Corporation, Durand Steel Locker Company, Inc.; Simpson, Clapp & Co., Thomas I. Parks Lumber Company, O. W. Jackson & Co., Fire and Water Engineering Company, A. T. De la Mare Publishing Company, Inc.; Empire News Company, Inc.; American Oxygen Machinery Corporation, White & White, Meter Service Corporation, S. C. Leach & Co., Inc.; the Progressive Clay Company, the Pilot Reinsurance Company, William F. Read & Sons Company, E. A. White Organization, Inc.; Long Island Real Estate Board, National Railways of Mexico, Ackerman Color Company, Puget Mill Company, Midwest Box Company, Carl Schreiner, insurance agency, and Florists' Exchange and Horticultural World, Inc.

GOOD DEMAND FOR COMMERCIAL SPACE

Morse Dry Dock and Repair Co. Leases Brooklyn Property to Manufacturers.

The Morse Dry Dock and Repair Company has leased its forge shop building, situated at the northeast corner of Fifty-eighth Street and First Avenue, Brooklyn, for a long term of years to the Pulpore Can and Box Company of Manhattan.

The building is 175 by 100 feet, situated on a large plot of land with railroad siding. After extensive alterations the Pulpore Company will use the property for the manufacture of cigar boxes and other containers. The brokers in the transaction were Edward J. Maier & Co., Inc.

M. & L. Hess, Inc., subleased for the A. J. Fondeville Company the tenth floor at 135 Fifth Avenue to the Gilberg-Keator Corporation, radio supplies; also space on the second floor at 134 to 140 West Twenty-ninth Street to J. Henry Herman.

Douglas L. Elliman & Co. leased a suite of offices in the new Steinway Building, 109 West Fifty-seventh Street, to Paul Kempf as offices for the magazine, The Musician.

Ludden-Corwin-Bronk Company leased for David Welsch the brick building at 693 Kent Avenue to the Balas Wood Company for a term of five years.

Edward S. Foley & Co. leased for the Amithone Realty Company the street floor and basement stores of 205 West Fourteenth Street for a long term to Harry J. Mendes for a ladies' wearing apparel store.

Frank J. Cassidy leased from Dr. D. L. Durra for a term of sixty-three years from May 1, 1925, the four-story building 20 by 60 feet at 794 Third Avenue, adjoining the southwest corner of Forty-ninth Street. Worthington Whitehouse, Inc., were the brokers in the transaction.

BUSINESS PROPERTY DEALS.

Buyers Plan New Lofts for Fur District Sites.

Isidor H. Kempner & Sons sold 222 West Twenty-ninth Street to a syndicate represented by Samuel Pollack. This small piece, 16 by 89 feet, was situated in the centre of a plot 150 by 100 feet, on which the new owners are planning to build two fur centre buildings, one to be twelve stories and the other fourteen.

Thoens & Flauniacher, Inc., sold for Robert Taggart Jr. the property at 799 to 803 Sixth Avenue, also 103 to 107 West Forty-fifth Street and 102 West Forty-sixth Street. It has a frontage of 75 feet on Sixth Avenue, 60 feet on Forty-fifth Street and 40 feet on Forty-sixth Street. The improvements consist of altered business buildings and a six-story and basement garage fronting on Forty-sixth Street.

The purchaser is the 801 Sixth Avenue Corporation, I. Freedman, President.

This property has been under lease of Silver's Lunch Stores, Inc., for a long term of years, and the same brokers sold the lease to the purchasers of the land, the entire transaction aggregating approximately $900,000.

Gould & Newman purchased for an investing client premises 250 West Twenty-ninth Street, situated on the southerly side of Twenty-ninth Street, between Seventh and Eighth Avenues, consisting of a lot 25 by 40 feet, irregular, improved with a four-story building, containing store and basement, from Calco Realties, Inc. Berley & Co. were the brokers who brought about the transaction.

The D. Zuckerman Company and S. W. Teichman sold the following properties in the fur district: For the Chelsea Leasing Company, Inc., 222 West Twenty-ninth Street, to clients of Samuel B. Pollak, and for Rose Schaefer 223 West Twenty-ninth Street, to the Gaston-Amstel Realty Corporation.

J. Arthur Fischer sold for George Bertran the four-story store building at 914 Sixth Avenue, on a lot 22 by 80 feet. The property is being offered for resale.

HOMES
in Westchester or Connecticut

CONSULT the Real Estate Section of The New York Times next Sunday about Westchester and Connecticut Real Estate. There will be descriptions of the growth of these sections in recent years, the property values and the possibilities.

Small and large houses and estates will be offered for sale and rent in the advertising pages.

The New York Times

NEXT SUNDAY

The New York Times accepts no returns. Newsdealers can supply only the regular demand. Order in advance.

NEW JERSEY HOUSING TO COST $2,648,500

State Tenement Board Issued 50 Permits for New Projects Last Week.

SALES CONTINUE STRONG

Tenement Properties and Dwellings Bought for Investment and Occupancy.

The New Jersey State Board of Tenement House Supervision issued fifty permits for the construction of new buildings and alterations last week calling for the expenditure of $2,648,500, in comparsion with a total of $2,504,800 for the preceding week. Of last week's total $2,613,000 represents the cost of fifty-seven new buildings, mostly tenements and dwellings, and $35,500 alteration work. The buildings to be erected include three two-story frame, eleven two-story brick, eight three-story frame, fifteen three-story, sixteen four-story and four five-story brick structures.

Permits issued were eleven for Newark, ten for Jersey City, three for Bayonne and East Orange, two each for Guttenberg, Irvington, West New York and Passaic, and one each for North Bergen, Orange, Nutley, Fort Lee, Cliffside Park, Hoboken, Palisade Park, Lodi, Paterson, Garfield, Dunellen and Bloomfield.

Jersey City Building Department during March issued 178 permits for new buildings and alterations to cost $1,894,411 as against $1,795,150 for March a year ago. Of the permits fifty-four were for dwellings to be built at a total cost of $1,264,000, which will provide housing accommodations for 363 families. Of the dwellings to be built thirty are two-family houses costing $260,000, eighteen multi-family dwellings, which will house 293 families and cost $899,000 and five for stores and dwellings to cost $101,000.

Sales in Jersey City.

Sales just reported in Jersey City are the purchase by the Erie Land and Improvement Company of the four-story brick flat, 740 Erie Street, near Twelfth Street, on a lot 25 by 100, from William Haley for $20,000, and the sale by Benjamin Landau and Samuel Davidson to John Brogowski for $31,200 of the four-story brick flat, 193 Halladay Street, near Bramhall Avenue.

Wallace M. Minto bought from Miss Margaret H. Schmale for $10,000 the two-story frame dwelling on a plot 50 by 102 feet at the southeast corner of Tonnele and Van Winkle Avenues. The building will be razed and a two-story brick garage covering the entire plot will be erected on the site.

Joseph Contenti of Jersey City awarded to Philip Chiarella of Union Hill the general contract for the construction of a five-story brick, forty-five family apartment which will be erected at the northeast corner of Broadway and Twenty-second Street, West New York. The building will cost $316,150, and is expected to be completed for Fall occupancy. Frank Perna is the architect.

Buying Tenements and Stores.

Other sales in New Jersey closed yesterday were principally of tenements and store properties.

Harry Schanban sold to Edward T. McGrath the two two-family dwellings, 177 Floyd Avenue and 386 Woodlawn Avenue, Jersey City, for $20,500.

Louis Roziewski bought from John H. Morris the two-story brick store and dwelling, 944 Garfield Avenue, on a plot 50x100.

Meyer Kaplan purchased the two-family dwelling, 137 Wegman Place, Jersey City, from Charles Bofird for $12,500.

Penhorn Creek Railroad Company bought from Mrs. Molly Eichenbaum for $10,000 the three-story brick dwelling 745½ Jersey Avenue, at the corner of Twelfth Street, Jersey City, on a lot 12½ by 50.

Carmine Pescantore sold to Sebastiano Santomenna and Gimbatisto Cariuccio for $23,500 the four-story brick tenement with store, 501 Grand Street, at the corner of Fifth Street, Hoboken.

Paul Klose bought from Carl Toepfer for $20,500 the three-story brick dwelling, 107 Bloomfield Street, near First Street, Hoboken.

Bayonne Flat Sold.

Martin Chereda sold to Michael Yurasek the six-family frame flat at 128 West Twenty-seventh Street, Bayonne, on a plot 31 by 122, for $16,000.

Mrs. Caroline K. Fulling bought from Heinrich J. Schrader the two-family frame dwelling, on a plot 37½ by 100 feet, at 38 Eldorado Place, Weehawken, for $15,000.

Mrs. Ida Ratner sold to Samuel H. Lieberman and Louis D. Stern for $46,000 the four-story brick sixteen-family apartment, on a plot 29 by 100 feet, at the southeast corner of Thirteenth Street and Palisade Avenue, West New York.

John B. Pennetto of New York bought the three-story brick flat, on plot 37½ by 90 feet, at 429 Eighth Street, West New York.

The Arnud Realty Company sold to the Burstyn Heftler Corporation for $15,000 the two-story brick store and dwelling at 350 Bergenline Avenue, North Bergen.

The Hoboken Jewish Centre purchased the four-story brick dwelling, 830 Hudson Street, Hoboken, as a community centre for $25,000.

George P. Williamson sold for the West Bergen Realty Company to Joseph Lucardi the sixteen-family apartment at 482 Boulevard, Bayonne.

MORTGAGE LOANS.

Re-Finance

that mortgage loan you placed several years ago when Interest Rates were high.

TAKE ADVANTAGE OF

EASY MONEY

We are Negotiating Loans on Desirable Properties at

5% Interest 10 YEAR TERM

Ogden & Clarkson

Corporation

21 E. 47th St. Vanderbilt 1275

ESTABLISHED 1869

2nd Montgage Money

Amounts $25,000 to $200,000

Centrally Located Properties

REASONABLE CHARGES.

BROKERS PROTECTED.

S. H. STONE - 135 BROADWAY

REAL ESTATE AT AUCTION.

To Golfers, Artists & Others.

Sussex, delightfully situated in the quaint old Cinque Port Town of Winchelsea; easy reach Rye Golf Links. Charming old-fashioned cottage residence, "Strand Cottage"; 4 bed, bath, 2 rec. Garage, garden. Co.'s water. Possession. Auction (in conjunction with, Messrs. Berryman & Gilkes), April 30th, Gearing & Colyer, Rye, Sussex, & 2, King Street, S. W. 1.

MANHATTAN—FOR SALE OR TO LET.

Value

in your office location is measured by convenience to your visitors!

51 East 42d St.

"Next Door to Grand Central"

is the easiest place to reach.

Offices 250 Sq. Ft. Up
Floors 5300 to 6600 Sq. Ft.

Ask for our Representative on Premises or apply to

50 EAST 42nd ST.

CUSHMAN & WAKEFIELD, INC.

Vanderbilt 4200

LONG ISLAND—FOR SALE OR TO LET.

WHY PAY RENT
It Is Cheaper to Own Your Home
THROUGH THE
Runcie Co-operative Home Buying Plan
$225 DOWN—$20 MONTHLY

STARTS YOU ON THE WAY TO HOME OWNERSHIP.
OCCUPANCY OF HOUSE GIVEN AS SOON AS PLOT PAYMENTS ARE COMPLETED

Here is a bona fide, unparalleled opportunity to own your own home and become independent of the landlord. Large plots in BEAUTIFUL RESTRICTED RESIDENTIAL SECTION, with unequaled suburban advantages. Select plan of house desired now. Artistic homes, including landscaped grounds, 5 rooms, tile bath, built-in tubs, oak floors, steam heat; everything up-to-date; $6,500; built to order for members only. Others up to $10,000. Or houses will be built from members' plans. City water, gas, electricity, fine schools and churches; movies, stores. Beautiful bathing beach, boating, fishing facilities, golf and country club near by. Delightful park-like surroundings. Four blocks to express station; only 35 minutes to Penn. Terminal, N. Y.; electric service May, SAVINGS TO MEMBERS $1,500, or ABOUT ¼ OF HOUSE COST. Financed by financially solid organizations, eliminating all encumbrances, fees or bonus charges. Does more, saves more for members than any B. & L. will do. References requested. Applications considered in order received. For full information address

W. C. RUNCIE, Pres., Post Office Box 67
TIMES PLAZA STATION, BKLYN, N. Y.

REAL ESTATE AT AUCTION.

Another
Eastern Parkway
and
Kings Highway
Section
AUCTION SALE
28 LOTS On Washington Avenue, cor. Adelphi (Carroll) Street

TO LET FOR BUSINESS. | TO LET FOR BUSINESS. | TO LET FOR BUSINESS. | TO LET FOR BUSINESS. | TO LET FOR BUSINESS. | TO LET FOR BUSINESS. | TO LET FOR BUSINESS. | TO LET FOR BUSINESS.

Central Terminal BUILDING
43rd St., cor. Lexington Ave.

LOCATED at the pivot of the Grand Central Zone — opposite Hotel Commodore — this "L" Shape 14-story office building offers a wide choice of *most desirable small suites.*

LAWYERS, ARCHITECTS, ENGINEERS, CONTRACTORS

and all executives who require exceptionally light, well-arranged small offices and selected tenant-neighbors should visit this new office building.

Entire floors of 5900 sq. ft. available. Most attractive rentals.

Ready for Occupancy Before May 1st, 1925

Representative on Premises
JULIUS TISHMAN & SONS, Inc.
Owners & Builders

Renting Agents:
BROWN, WHEELOCK; HARRIS, VOUGHT & CO., INC.
20 East 46th Street—14 Wall Street

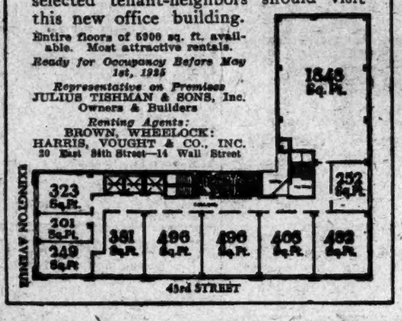

FOR LEASE
AT LOW RENTAL RATES

Buildings and portions of buildings of various sizes and types of construction with numerous features essential to manufacturers and distributers.

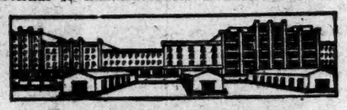

Trucking Costs Minimized

Direct railroad connections with 10 Trunk line railroads. Wharfage Facilities. Central Location. Excellent Labor District.

NEW YORK DOCK COMPANY
44 Whitehall St., New York—Phone Bowling Green 9120

"ONYX" BUILDING
1107 Broadway
(Cor. 24th St.)

One large space — Excellent light
Two small units — Immediate possession

Albert B. Ashforth, Inc.
Associated, Stephen H. Tyng Jr. & Co., Inc.
12 East 44th Street — Tel. Murray Hill 1100

QUEENS—FOR SALE OR TO LET.

AT JACKSON HEIGHTS

DALY'S TWO-FAMILY TAX-EXEMPT BRICK HOUSES, built on plot 26x100; 15 rooms, 2 tile baths with showers, electric light, oak flooring throughout, asphalt streets, sewers, curbs and sidewalks; 2½ blocks to Elmhurst Av. station of the B. M. T. and I. R. T.
72 SOLD—ONLY 10 LEFT.
PRICE $18,000. CASH $5,000.
BALANCE TERMS TO SUIT.
Houses located on 92d St. (35th St.), between Fillmore and Hayes Avs.
THOS. DALY, Owner & Bldr.
Roosevelt Av. and 95th St., 2 blocks west of Junction Av. station, Elmhurst.

LONG ISLAND—FOR SALE OR TO LET.

BARGAIN BUNGALOW BARGAIN
$250 CASH REQUIRED
Five rooms, bath, all improvements, no assessments, near fine seashore resort. Title Guarantee & Trust Co. title. Best commuting on Long Island. Tel. Chickering 5767. Ask for Mr. Castle, or write S 13 Times.

WESTCHESTER—FOR SALE OR LET.

Asking $19,000, Want an offer.

Attractive year round modern Colonial cottage; delightful wooded surroundings, in the historic Sleepy Hollow country; 3 master bedrooms, 2 baths, maids' room and bath, hot water heat, sun-parlor. Garage, 2 cars. Large plot. 5 min. station, 45 min. N. Y.

Kenneth Ives & Co.
17 East 42d St. — Murray Hill 6637.

NEW YORK STATE—SALE OR LET.

BERKSHIRES
Sacrifice—Hotel

30 rooms, furnished, two grand pianos, electricity, running water, toilets, baths, sewerage, five outbuildings; 11½ acres, beautiful grounds; on State road, near Pittsfield, Mass.
Address S. S., Box 164, New Lebanon, N. Y.

REAL ESTATE—Other Cities and Towns.

Build Your Home at
HYDEWOOD
N. Plainfield
Only 45 minutes from Liberty St. on the New Jersey Central R. R.
Building Sites
50 x 130 ft. and larger. Fully improved; no assessments. Restricted. Plots can be bought on your own terms, on a monthly payment plan. Without any extra cost to you we will help you finance your home and build it according to your own ideas.
Write for particulars of the "Hydewood Plan"
Fred'k Southack & Alwyn Ball Jr., Inc.
Office at property. Tel. Plainfield 711, or 11 Broadway, N. Y. Bowling Green 5580.

GENTLEMAN'S ESTATE
In Lexington, Mass., off State Road (Mohawk Trail), 11 miles from State House, Boston, known as the Cary Estate, 25 rooms, all modern improvements, in excellent condition; 3½ acres; beautiful lawn and shrubbery; additional land may be purchased; ideal home in restricted neighborhood; may be used for school, boarding house, or private club; liberal terms; some one will get a big bargain; must sell. Neil McIntosh, 1005 Old South Bldg., Boston, Mass.

Announcing
1560 Broadway
(at 46th Street)
Now Open for Inspection

SMALL OFFICES
TO
ENTIRE FLOORS

OGDEN & CLARKSON CORPORATION
Renting Agent
On Premises, or 21 East 47th St.
Telephone VANderbilt 1275

Building now open for inspection.

Ready for Occupancy Before May 1st, 1925

1440 BROADWAY
corner 40th Street

An Ultra Modern Office Building
at the Crossroads of all New York

Every detail of modern construction calculated to afford convenience and comfort has been installed, including 20 high speed elevators. 24 hour service.

To secure choice positions at moderate rentals, early inquiry is suggested. Manufacturing is not permitted.

Light and airy offices
An entire floor or smaller space
Subdivided for your special needs
Twenty-four hour service
Hot and cold water
Convenient access to all transit lines
Midway between Grand Central and Pennsylvania Station
In the uptown business center
Association with high type concerns

Broadway-Fortieth Street Corporation, Owners

Agent on Premises. *Pennsylvania 1293* *Or Your Own Broker.*

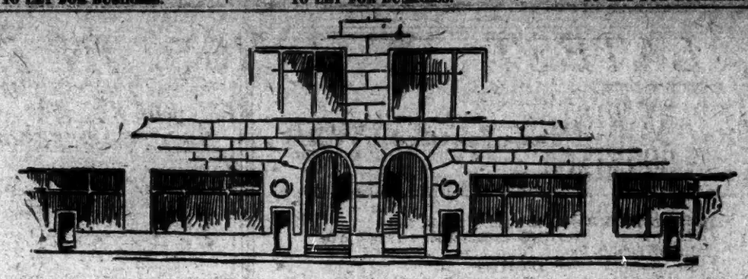

Question?
Would you rent a store adjoining the Grand Central Palace, visited by more than 2,000,000 people each year

—and opposite The New Shelton Hotel with its 1200 rooms

—and with *The Gilford*, a splendid new apartment, as immediate neighbor

—and right in the building of *277 Park Avenue* itself, with 314 apartments, covering the largest area of any apartment building?

A store with the *Park-Lexington* Office Building directly adjoining, and the new *Postum* Office Building a block away

—with the great apartment buildings at *270, 290 and 300 Park Avenue* just across the way on Park Avenue; and the *Park Lane* next door and the *Ambassador Hotel* nearby?

A store right on the livest spot on a street that is busy with business now and is becoming busier every day; where the transient population assures an every day and every night army of prospective customers

—and with *Grand Central Station* right at hand; and the subway stations a matter of two minutes away?

Would you rent a store that has all these advantages of location, plus the fact that you can rent it now for a figure that will seem absurdly low when the street gets into its full stride?

We invite you to see this store.
It is one of the few still available in

510 LEXINGTON AVE.
47th to 48th Streets — the Lexington Avenue side of
277 Park Avenue

Representatives on Premises or
Douglas L. Elliman & Co.
Renting and Managing Agent
15 East 49th Street — Tel. Plaza 9200

"Where Broadway Meets Fifth Avenue"

OFFICES
STORES
BASEMENT
for Cafeteria

Renting Agent on Premises
Phone Ashland 7000

FLATIRON BUILDING
175 Fifth Ave. — 949 Broadway

OFFICES SHOWROOMS
Small Manufacturing
LOFTS
43 West 16th St.
37 West 20th St.
54 West 21st St.
16 West 22d St.
119 West 23d St.
SPLENDID LIGHT
Immediate Possession
Bing & Bing, Inc.
119 West 40th St.

LOFTS
39-41 W. 29th ST.
12-Story Sprinkler Bldg.
4,250 Square Feet each.
13-15 W. 27th ST.
11-Story Building
4,500 Square Feet each.
Immediate Possession.
Reasonable Rents.
Marston & Co.
540 Fifth Ave. — Murray Hill 0540.

OFFICES
Transit Bldg. & Annex
7 E. 42 ST.
10 E. 43 ST.
Bet. 5th and Madison Aves.
Single or Connecting Suites
OFFICE REALTY CORP.
7 East 42d St. (3d floor)

CORNER STORE
SUITABLE DRUG STORE
N. E. Cor. 186th St. & St. Nicholas Ave.
CHAS. G. KELLER
118 W. 22d St. — Watkins 8296.

215 West 40 St.
New 14 Story Building
100% Sprinklered — 100% Manufacturing
FOR LEASE
2nd & 3rd LOFTS
50 x 100
Store, Basement and Mezzanine
at very reasonable rental
100 ft. from 7th Ave. Subway Station
APPLY TO
SHRODER & KOPPEL,
BUILDERS & OWNERS
347 Madison Ave. — Murray Hill 8440

OFFICES
72d ST. & B'WAY
2067 BROADWAY
Subway Express and Bus stop.
$42
Light offices and suites adaptable for profession or general business.
Elevator and high class service.
Earle & Calhoun
212 West 72nd St. — Endicott 5116
or Your Own Broker

491 B'way LOFT
ABOUT 4,000 SQ. FT.
"L" on BROOME ST.
FREIGHT ELEVATOR—100% SPRINKLER
Warren & Skillin
38 PARK ROW, TEL. CORTLANDT 2077

OFFICES
in the
Croisic Bldg.
Combine the advantage of a Fifth Avenue address with an attractive building, an outlook over Madison Square and service of superior character.
220 Fifth Ave.
at 26th St.
Inquire at the Building, or
Spear & Co.
1261 Broadway Penn. 6520

FOR RENT
SMALL OFFICES AND STORES
Ready for Immediate Possession
1650 Broadway
Corner 51st Street
BETHLEHEM ENGINEERING CORPORATION
On Premises. — Phone Circle 1540.

259 Fifth Avenue
Store & Basement
16 x 100
Exceptionally Good Retail Location.
Immediate Possession.
Agent
THOENS & FLAUNLACHER, Inc.
REAL ESTATE
25 W. 43rd St. — Tel. Penn. 3700

72d St. & Broadway
(Northeast Corner)
Store to Lease
SPLENDID LOCATION
H & M & D Realty Corporation
80 Maiden Lane. — Tel. John 2078
or Your Own Broker.

To Sublet
Trinity Bldg.
(111 Broadway)
4,000 sq. ft.—Broadway front—reasonable rental.
Inquire Room 1311

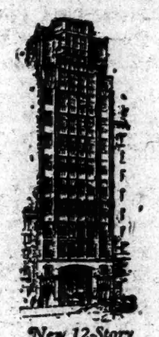

New 12-Story Building
115-117 West 45th St.
Stores—Floors
Show Rooms
IN THE HEART OF THE TIMES SQUARE DISTRICT —A BLOCK FROM BROADWAY—A BLOCK FROM FIFTH AVENUE.
Permanent Light
Desirable Units of
2,500 to 3,500 Sq. Ft.
Suitable for
Furniture — Carpets
Jewelers — Builders
Architects — Specialty Shops
Publishers — Sales Agents
Rents That Please
Renting Agent on Premises or Apply to
B. B. DAVIS
3 East 44th Street
Telephones Vanderbilt 0911-0912 or Your Own Broker
Full Commission to Brokers

OFFICES
From **$35** Per Month
42d St. Bet. 5th & 6th Aves.
5th Ave. Near 42d St.
Broadway—Times Sq.
WALTER J. SALMON
17 West 42d St. — Tel. Longacre 8680

PROMINENT
FULTON ST.
CORNER
In the Heart of Brooklyn's Shopping Center
Long lease. Immediate possession.
JOSEPH MILNER COMPANY
505 Fifth Avenue — *Vand. 3607*
Or Your Own Broker

Out of town buyers *know* this address
Centurian Building
1182 Broadway
(at 28th Street)

Adjacent to the garment center and convenient to the commercial hotels and railway terminals. Hudson Tubes one block away; Broadway Subway a few steps away.

Ideal for Office and Showroom Purposes

One of the best constructed buildings in New York. Thoroughly modern—thoroughly fireproof.

Ask us to show you the space available for rent.

14 Wall Street — BROWN WHEELOCK, HARRIS VOUGHT & CO., Inc. — Rector 9040

HART BUILDING
42d St. & 6th Av.
SOUTHWEST CORNER
New 9-story building, just completed. Best known location in the world. 24-hour service. Three high-speed elevators.
OFFICES
LARGE or SMALL UNITS
Permanent Light on Four Sides.
ENTIRE FLOORS, STORES
Situated on 42d St. & on 6th Ave.
BASEMENT
8200 sq. ft., with entrance on 42d St. Roof equipped for Advertising Sign.
REPRESENTATIVE ON PREMISES
42d St. & 6th Ave. Corp.
OWNERSHIP MANAGEMENT
Assuring Personal Service at All Times
106-108 W. 42d. Wisconsin 2084-2085

22,000 Sq. Ft.
Store and second floor
122 Fifth Avenue
Also
Light Lofts, Offices and Showrooms
100% sprinklers; low insurance; seven elevators; light manufacturing allowed; brokers protected.
OPEN TO REASONABLE OFFERS.
SPACE $900 per year
SPACE $1,200 per year
SPACE $1,600 per year
SPACE $4,200 per year
E. S. ARUM CO., 122 Fifth Avenue. Room 806. Tel. Watkins 1878.

149 Fifth Ave.
3rd floor, 10,000 feet.
Immediate Possession
No Manufacturing
ESTATE OF BRADISH JOHNSON, INC.
52 Broadway. Tel. Hanover 3650.

81 WEST STREET
ENTIRE BUILDING TO LET
Five Story and Basement
SIZE 19'x85'
Possession May 1, 1925.
Reasonable Rent.
CRUIKSHANK COMPANY
Rector 4100 — 141 Broadway

REAL ESTATE SERVICE (IF) REAL ESTATE SERVICE
Preferred Office Space in Italian Savings Bank Building
A new 12-story building at Lafayette and Spring Sts. (Cleveland Square)—the finest structure in this busy district—offers exceptionally light offices and showrooms for high grade business. Ready for occupancy. Subway station in building. Renting office on premises.
Agents: D. A. TROTTA
391 E. 149th St.—Melrose 4812
and
THOENS & FLAUNLACHER, Inc.
REAL ESTATE
25 W. 43rd St. — Tel. Penn. 3700

Offices & Showrooms
Perfect North Light
for dealers in
Diamonds
198 Broadway
at Fulton St.
Apply on Premises or
Bing & Bing, Inc.
119 West 40th St. — Tel. 4180 Pennsylvania

Business Properties — HESS — Ashland 1300

FACTORIES FOR SALE OR TO LET. | FACTORIES FOR SALE OR TO LET.

A FIND—
That Some Manufacturer Will!
PLANT FOR SALE!

MAIN BUILDING 461 ft. 10 in. x 205 ft. 3 in.
ADDITIONAL BUILDING 88 ft. 4¼ in. x 73 ft. 9¼ in.
GARAGE 90 ft. x 100 ft.
Fireproof—Brick! And LIGHT!
Unimproved lot 110 ft. x 100 ft. *And that isn't all!*
Complete Ice Plant! Heated Throughout!

Fronting on Meserole Street and Bushwick Place, Brooklyn!
Backing on a private siding of the L. I. Railroad!

An ideal Ice Cream Plant—but easily adapted for a dozen other industries.
Location incomparable! Price Startlingly LOW!—
And—we'll Divide. INVESTIGATE!

CYRIL A. CARROLL, Inc.
Real Estate · Insurance
41 East 42nd Street, New York
Murray Hill 3377-0309-0427

APARTMENTS FOR SALE OR TO LET. | APARTMENTS FOR SALE OR TO LET.

Apartments to Sublet

55th Street West
Unusually sunny and airy (14th floor); large living room, foyer, 2 master bedrooms, 2 baths, kitchen. Must be seen to be appreciated. Rent reasonable.

Jackson Heights
Co-operative apartment to lease, or will sell on rental basis; 6 rooms, 2 baths, southern exposure overlooking golf course.

Park Ave.—For Physician,
DENTIST OR BUSINESS OFFICE, ground floor, Park Ave. corner, below 59th St., 5 large rooms, bath, with extra lavatory; immediate possession; attractive terms.

OGDEN & CLARKSON CORPORATION
21 East 47th Street Vanderbilt 1275

TO LET FOR BUSINESS.

Remodeled
Downtown Office Building
Rents extremely low to desirable Tenants
4000 sq. ft.
or smaller units
140 Nassau St.
(Cor. Beekman St.)
Your Own Broker or
WM. S. DENISON & CO.,
Phone Beekman 1000

OFFICES *Lowest Rental in Grand Central Zone*
156-158 E. 42nd St.
Exceptionally light, for architects, engineers, &c.
From $35 to $100 per Month
Heat, Light, Cleaning Furnished.
Only 6 Offices Left
Apply on Premises to
Seward W. Ehrich Inc.
Tel. Ashland 0693

LOFTS
316-22 HUDSON ST.
11,500 Square Feet—1st Loft
Manufacturing Permitted
Modern, fireproof, sprinklered buildings occupied by the best type of tenants. Elevator service, electric light and power. Apply 187 Fulton Street, New York City.

APARTMENTS FOR SALE OR TO LET.

FOR RENT
New Garden Apartments
Jackson Heights
Immediate Possession
All Outside Rooms
Overlooking Landscaped Gardens and Parked Streets
Outdoor Recreational Facilities
Tennis, Children's Playgrounds, etc.

3	ROOMS	$100
4	ROOMS	$115
5	ROOMS	$120
6	ROOMS Sun Room	$150
7	ROOMS 2 Baths	$175

THE QUEENSBORO CORPORATION
Private Automobile Service to Mid-town Points
Jackson Height Office:
25th St. & Polk Ave. *Havemeyer 2560*
Reached via Interborough (Queensboro Subway at 42nd St.), or B. M. T. (Broadway) Subway, or 74th St., Jackson Heights, station on Corona Division. *By Motor* via Queensboro Bridge and Jackson Ave. (Northern Boulevard.)
Special Exhibit of Plans, Models, Photos. Delmonico Bldg., 5th Ave. and 44th St. Open Week Days

TO LET FOR BUSINESS.

REAL ESTATE.

BROKERS WANTED
Arriving in New York Wednesday with Miami subdivision of two thousand lots, prospectus, blueprints and bank as to fee guaranteeing titles and issuing deeds, and want to meet broker with selling organization who is capable of handling it exclusively. New England cooperation given. Y 2220 Times Annex.

APARTMENTS FOR SALE OR TO LET.
Unfurnished—West Side.

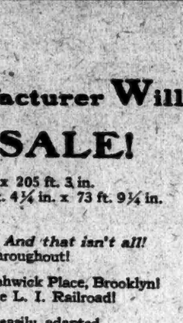

The New OVERSIZE Apartment
(Five Rooms)

Living Room	14	ft. x 23 ft.
Bedroom	13	ft. x 15 ft.
Bedroom	11	ft. x 15 ft.
Dining Alcove	7	ft. x 7½ ft.
Kitchen	7½	ft. x 12½ ft.
Foyer	6	ft. x 7½ ft.
Maid's Room	6½	ft. x 11½ ft.
	2 Baths	

Town House proportions are apparent from the above tabulation. High ceilings and 13 large windows add to the spacious ensemble. Appointments in best taste. Exceptional closet space. Altogether, the effect of *a fine 6-room apartment!* Leases from May 1st or October 1st at $2600 to $3400. Representative on premises.

Also 3 rooms (equal to 4) with bath and extra toilet, and 4 rooms (equal to 5) with bath and extra toilet.

310 WEST END AVENUE
Southeast Corner 75th St.
BING & BING, Inc., Builders
119 West 40th Street
Telephone: Penn. 4180

MORTGAGE LOANS.

APPLICATIONS wanted for large and small first and second mortgages, building loans and leaseholds in Brooklyn and Queens; reasonable rates. Bulkley & Horton Co.'s Mortgage Dept., 59 Lafayette Av., 355 Nostrand Av., 1,214 Flatbush Av., Brooklyn, and Bank of Manhattan Building, Jamaica.

SECOND MORTGAGES OF MERIT BOUGHT OR MADE.
Acceptances given immediately.
Building or Maturing Loans Financed.
5% FOR SELECT FIRST MORTGAGES.
IRVING MESSING, 30 WEST 42D.

$2,000,000 FOR immediate investment in building loans in New York and vicinity; amounts to suit; charges very reasonable. De Witt, Smith & De Witt, Inc., 141 Broadway, New York City. Rector 7554.

LARGE sums available for first mortgages on properties located in Manhattan or West Bronx. Karnow, 342 Madison Av., Suite 830 and 831. Vanderbilt 3911 and 3912.

FIRST MORTGAGE 6 PER CENT.
Building Loans—Any Amounts.
Second mortgages. Immediate action. Piller & Co., 42 Broadway. Hanover 5265.

SECOND MORTGAGES—Money to loan. Substantial sums. No brokerage expense. AFFILIATIONS, 2,598 Broadway.

WANT to buy 2d mortgages on flat and apartment houses; immediate action. Beerman & Frank, 25 West 45d.

INVESTORS Wanted—Have good second mortgages. Mortgage Loan Associates, 44 Court, Brooklyn.

AM INTERESTED in good second mortgage between $5,000 and $10,000 on Greater New York property. S 13 Times.

HAVE funds for placing or buying second mortgages in any amounts; quick action. W 558 Times.

FIRST $20,000, value $65,000, near Flatbush; discount. Henry Well, 38 Park Row.

5 PER CENT. MONEY.
DUROSS, 356 MADISON AV.

MORTGAGE LOANS WANTED.

SECOND MORTGAGE wanted for 5 years on 143 Grand St. building. Discount 18%; no brokers. See S. Sobel, 143 Grand St.

HOUSES AND ESTATES.

Manhattan For Sale or Rent.

53D (near 8th)—3 eight-family brick tenements, with stores; together $23-$29,000; cash $9,000 each. Columbus 4422.

242 AND 244 EAST 37TH ST., between 2d and 3d Avs., two 5-story buildings, 40-foot wide; price only $30,000.
MAURICE WERTHEIM,
408 Lexington Av. at 42d St.

44TH, 201 EAST—11-room house, all improvements, tiled baths, electric light, suitable for furnished rooms. Apply premises.

706 (Park Av.)—New duplex apartment house; $47,500; good terms. Regent 7716.

90TH, WEST—For rent, remodeled house; 10 apartments, 2 rooms, kitchenette, bath; rent $6,500 year; income $11,000; fine investment. Elberson, 25 West 42d.

88TH ST., EAST (near Lexington Av.)—31 rooms, 7 baths, electricity, steam; $416 a month; long lease; immediate possession. Hidalgo-Lefkowitz, 25 West 42d.

87TH (near Central Park West)—For sale, remodeled house (2 rooms, kitchenette, bath); 21x100; price $49,000, easy terms. Kipp, 25 West 42d.

97TH, 35 WEST—Handsome private house, 4 bathrooms, electricity, paneled walls, hardwood floors; long lease; possession; seen afternoons.

142D, 460 WEST—Estate sells private dwelling; suitable 2 families; bargain; terms.

144TH, WEST—Delightful home, unusual opportunity; 10 rooms, 2 baths, every improvement; perfect condition; sunlight, garden; $18,500; $4,000 cash. Dwight True, 1 East 42d.

GREENWICH VILLAGE—Residences; 2 at $25,000; others up to $35,000; suitable for remodeling; must be seen to be appreciated. A. W. Carmichael, 12 5th Av. Stuyvesant 0012.

WASHINGTON HEIGHTS (186th)—Private house, 17' 9"; arranged for 3 families; 10 rooms, 2 baths; steam, electric, automatic water heater, new plumbing, parquet floors, awnings, paneled walls; good neighborhood; quiet street; near subway; price $15,000; terms. See owner at 5 Washington Terrace.

RIPE FOR CONVERSION.
91st St., West (near Central Park West).
4-story and basement building, 19x100; 13 rooms, 2 baths; possession.
H. L. WARSAWER, 239 West 42d.

GREATEST investment opportunity in years; two 4-story dwellings; most excellent location; price $58,000. Walsh, 146 West 78th.

NEAR 86th St. Subway—14-room dwelling, excellent condition; easy terms; price low. Leroy Coventry, 54 West 72d.

SALE or lease, 40 ft. 2 adjoining houses, 31 rooms, 12 baths; club, sanitarium, rooming house. Schuyler 7981.

EXCLUSIVE rooming house, beautifully furnished; 11 baths; selling lease, furnishings. Riverside 5367.

CORNER Lexington Av., Harlem; safe investment. Murray's, 1,786 Lexington Av.

Bronx For Sale or Rent.

UNIVERSITY AV.—12-room private; all improvements; 30x100; price $20,000; cash $5,000. Wormser & Co., 3,208 3d Av.

RENT FREE
and
6% on your investment
of $4,000.
3-family stucco house, fine section of Bronx, facing park. Plot 20x100.
EUGENE A. WALSH,
81 East 125th Street,
Tel. Harlem 8066.

APARTMENTS FOR SALE OR TO LET.

468 Riverside Drive
(CORNER 119TH ST.)
FIREPROOF BUILDING
8 ROOMS
Two baths, extra lavatory, fireplaces; beautiful apartment overlooking river; view from every room.

Unfurnished—East Side.

For Social Prestige
An Imposing Address
55 East 86th St.
JUST COMPLETED
8 Rooms, 3 Baths
7 Rooms, 3 Baths
At Particularly Attractive Rentals
Reference Essential
REPRESENTATIVE ON PREMISES
SHARP, NASSOIT & LANNING
Madison Ave. at 60th St. Butterfield 2200

PLAZA SECTION
36 W. 59th St.
Central Park South
2 & 3 Rooms & Baths
19 E. 57th St.
2 Rooms & Bath
47 E. 57th St.
2 Rooms & Bath
Apply Supt. or
Huberth & Huberth
2 Columbus Circle

Unfurnished—Queens.

AFM. 161 Times.
MATHEWS
Astoria
New SUNSHINE Apts.
RENT FREE TO MAY 1
4 ROOMS & BATH
RENTS $62 TO $68
EVERY POSSIBLE IMPROVEMENT
Adjacent Grand Ave. Subway Station. De Luxe Apartments. Something new and Different. Hot water; tiled kitchen; bath and shower; all large outside rooms; hardwood floors; fully decorated. Office, Grand & 4th Aves., Astoria Subway, 12 minutes to N. Y., 5c. fare.
The Very Best for a Minimum Rental.
MATHEWS Sunshine Apts.
Grand & 4th Aves., Astoria.

The Most Beautiful Place to Live, in or near New York
Riverside Drive
Just South of 181st St.
OVERLOOKING HUDSON RIVER and WASHINGTON PARK. AFFORDING EVERY OUTDOOR RECREATION.

3	Rooms	$75
4	"	$85
5	"	$110-$125

Free Bus Service
To and from Subway Station.
Supt. on premises. Phone Billings 0184.

The Riviera
APARTMENTS
5 to 10 Rooms
2 and 3 Baths
790 Riverside Drive
Between 156-157 Streets
Resident Manager Billings 2900, or
PEASE & ELLIMAN
165 W. 72d St. Endicott 3300

HOUSES AND ESTATES.

Manhattan For Sale or Rent.

53D (near 8th)—3 eight-family brick tenements, with stores; together $23-$29,000; cash $9,000 each. Columbus 4422.

242 AND 244 EAST 37TH ST., between 2d and 3d Avs., two 5-story buildings, 40-foot wide; price only $30,000.
MAURICE WERTHEIM,
408 Lexington Av. at 42d St.

44TH, 201 EAST—11-room house, all improvements, tiled baths, electric light, suitable for furnished rooms. Apply premises.

706 (Park Av.)—New duplex apartment house; $47,500; good terms. Regent 7716.

90TH, WEST—For rent, remodeled house; 10 apartments, 2 rooms, kitchenette, bath; rent $6,500 year; income $11,000; fine investment. Elberson, 25 West 42d.

88TH ST., EAST (near Lexington Av.)—31 rooms, 7 baths, electricity, steam; $416 a month; long lease; immediate possession. Hidalgo-Lefkowitz, 25 West 42d.

GREENWICH VILLAGE—Residences; 2 at $25,000; others up to $35,000; suitable for remodeling; must be seen to be appreciated. A. W. Carmichael, 12 5th Av. Stuyvesant 0012.

WASHINGTON HEIGHTS (186th)—Private house, 17' 9"; arranged for 3 families; 10 rooms, 2 baths; steam, electric, automatic water heater, new plumbing, parquet floors, awnings, paneled walls; good neighborhood; quiet street; near subway; price $15,000; terms. See owner at 5 Washington Terrace.

RIPE FOR CONVERSION.
91st St., West (near Central Park West).
4-story and basement building, 19x100; 13 rooms, 2 baths; possession.
H. L. WARSAWER, 239 West 42d.

GREATEST investment opportunity in years; two 4-story dwellings; most excellent location; price $58,000. Walsh, 146 West 78th.

NEAR 86th St. Subway—14-room dwelling, excellent condition; easy terms; price low. Leroy Coventry, 54 West 72d.

SALE or lease, 40 ft. 2 adjoining houses, 31 rooms, 12 baths; club, sanitarium, rooming house. Schuyler 7981.

EXCLUSIVE rooming house, beautifully furnished; 11 baths; selling lease, furnishings. Riverside 5367.

CORNER Lexington Av., Harlem; safe investment. Murray's, 1,786 Lexington Av.

Bronx For Sale or Rent.

UNIVERSITY AV.—12-room private; all improvements; 30x100; price $20,000; cash $5,000. Wormser & Co., 3,208 3d Av.

RENT FREE
and
6% on your investment
of $4,000.
3-family stucco house, fine section of Bronx, facing park. Plot 20x100.
EUGENE A. WALSH,
81 East 125th Street,
Tel. Harlem 8066.

APARTMENTS FOR SALE OR TO LET.

468 Riverside Drive
(CORNER 119TH ST.)
FIREPROOF BUILDING
8 ROOMS
Two baths, extra lavatory, fireplaces; beautiful apartment overlooking river; view from every room.

Unfurnished—East Side.

For Social Prestige
An Imposing Address
55 East 86th St.
JUST COMPLETED
8 Rooms, 3 Baths
7 Rooms, 3 Baths
At Particularly Attractive Rentals
Reference Essential
REPRESENTATIVE ON PREMISES
SHARP, NASSOIT & LANNING
Madison Ave. at 60th St. Butterfield 2200

PLAZA SECTION
36 W. 59th St.
Central Park South
2 & 3 Rooms & Baths
19 E. 57th St.
2 Rooms & Bath
47 E. 57th St.
2 Rooms & Bath
Apply Supt. or
Huberth & Huberth
2 Columbus Circle

Unfurnished—Queens.

AFM. 161 Times.
MATHEWS
Astoria
New SUNSHINE Apts.
RENT FREE TO MAY 1
4 ROOMS & BATH
RENTS $62 TO $68
EVERY POSSIBLE IMPROVEMENT
Adjacent Grand Ave. Subway Station. De Luxe Apartments. Something new and Different. Hot water; tiled kitchen; bath and shower; all large outside rooms; hardwood floors; fully decorated. Office, Grand & 4th Aves., Astoria Subway, 12 minutes to N. Y., 5c. fare.
The Very Best for a Minimum Rental.
MATHEWS Sunshine Apts.
Grand & 4th Aves., Astoria.

HOUSES AND ESTATES.

Bronx For Sale or Rent.

AT 76 East 177th St. (corner Morris Av.)—11-room house, all improvements, garage, &c.; size 45x125; block west of Concourse; mortgage $18,000, balance suitable terms. Apply on premises.

TWO-FAMILY houses, corner Townsend Av. and Clifford Place, near Concourse and subway; sun parlors; garages; tax exempt. SHAW & SANFORD.

1,973 Jerome Av. Sedgwick 6800.

ARE you interested to buy private house, 10 rooms, all improvements, first-class condition? Price $15,000; easy terms. O'Hara Bros., Webster Av.-200th St.

ARE you interested to buy corner front brick two-family house, 18 rooms? All improvements; garage; price $28,000. O'Hara Bros., Webster Av.-200th St.

ARE you interested to buy well-built stucco two-family 12-room house? Garage; 50x100 feet; price $25,000. O'Hara Bros., Webster Av.-200th St.

ATTENTION, institutions and homes: Here is the site for comfort; block front, 12 lots; $100,000. See O'Hara Bros., Webster Av.-200th St.

Brooklyn For Sale or Rent.

CLARKSON AV., 66 (between Flatbush and Bedford Avs., Brooklyn)—House for rent, furnished or unfurnished; 10 rooms, 2 baths, 3 porches; detached; beautiful grounds; 50x200; two-car garage; all modern improvements; vacant after April 15. Inquire Goldstain & Halpert, 242 West 36th. Phone Lackawanna 2150.

BUILDER'S SACRIFICE,
IMMEDIATE PROFIT $4,500.
Pay me some cash now and get a REAL BARGAIN. Will sacrifice on easy terms my new detached two-family brick and stucco, tax-exempt houses with every modern improvement; separate entrances; built for $22,000; sacrifice for $17,500; near Brighton subway, in best section of Flatbush; large plots, two-car garages. Inquire on premises, 1,469 East 21st St., near Av. M, Brooklyn, or call Mr. Fink, Worth 0947.

TWO MINUTES OF YOUR TIME may mean happiness; let us call any time, Saturdays, Sundays, weekdays, and tell you about our homes in Flatbush, Bleibtreu, for Brooklyn, 2,205 Bay Av., Brooklyn. Phone Dewey 10119.

Staten Island For Sale or Rent.

WILL sell my $16,000 Colonial home for $12,500; built by day's work; fine improvements; large plot; magnificent ocean view; golf. H 737 Times Downtown.

Queens For Sale or Rent.

BROADWAY-FLUSHING—Modern, tax exempt home, on terraced corner, 80x100, 7 rooms, 2 baths, porch, garage, $16,000; small cash and liberal terms. Other bargains. Daly, 5 South 22d St., Flushing.

EAST ELMHURST—Dutch Colonial, 7 rooms, enclosed porch, all improvements; beautiful landscape garden; corner lot, 60x100. Clifford Lyon & Curtis Streets. Havemeyer 0750.

ELMHURST—New 7 rooms, stucco houses; bargain; good section; $8,500; cash $1,000. Ernest Platt, Roosevelt Av., Woodside. Havemeyer 4241.

FAR ROCKAWAY—$5,000 cash buys 2-family 11-room house, 3 baths, garage; plot 75x120; near station, balance first mortgage. Irving H. Wolfe & Co., Inc., 25 West 43d St. Vanderbilt 3570.

HOLLIS—100-37 197th St.—Seven rooms, detached, tax-exempt dwelling; 53 feet front; driveway; strictly modern; savings bank mortgage, $4,500; price $11,000; brokers invited. Miles F. Gordon, owner, 557A 2d Av., Astoria, L. I. Telephone Astoria 10271.

WOODHAVEN JUNCTION (9,537 94th St., near 97th Av.)—6 rooms, enclosed porch, stucco and frame dwelling; tax exempt; open all day Friday, Saturday and Sunday for inspection. Miles F. Gordon, 557a 2d Av., Astoria 10271.

$500 CASH, $5,250.

SIX ROOMS, TILE BATH, GARAGE.
$25 monthly principal; excellent construction; lath and plaster; breakfast nook decorated; biggest bargain in Queens County; seven minutes to B. M. T. and L. I. R. R. Fields Co., 91-16 Sutphin Boulevard, at side of L. I. R. R. station. Phone Jamaica 6443.

GREAT BARGAIN—$5,650 buys beautiful Colonial tax-exempt $6,900 house; plot 3,600 square feet; driveway; 28 minutes Manhattan; 110 trains daily; steam, electricity; tile bath, kitchen, sun parlor; $500 down; $25 monthly principal. McNeece, Corn Exchange Bank Building, Sutphin Boulevard, opposite Jamaica station. Phone Jamaica 6010.

Long Island For Sale or Rent.

DOUGLASTON, L. I.—For rent, 6 rooms and bath, garage, large plot; 20 minutes from New York, 3 minutes from station, 5 minutes from beach; antique furniture; newly painted outside. Phone Bayside 1021 for terms and appointment.

DOUGLASTON, L. I.—Builder's home, seven rooms; all improvements; shrubbery; 120x200, fenced; garage; chicken house. Bayside 1740.

FLORAL PARK (80 minutes)—Pretty six-room brick house; all modern improvements; fireplace; enclosed porch; bargain, $8,500. Wetzel, 25 West 42d. Longacre 9719.

FOREST HILLS—Completely furnished six-room house; 2 exposures; cornfield; location excellent; rent $95; lease. Schultheis, 7,144 Manse St.

FREEPORT—$4,800 buys my attractive bungalow; cash $200; all improvements; fine location. Owner, Box 69 Freeport, L. I.

GARDEN CITY—To rent, eight-room house; Hicks landscape gardens; leaving account business; act quickly. 34 Kensington Road, Garden City. Telephone Garden City 1684.

GREAT NECK, DOUGLASTON, HAYSIDE. Our listings of superior homes are very complete; let us know your requirements. I. T. McKNIGHT, 22 EAST 33D ST. Great Neck 2, Caledonia 4951.

KEW GARDENS, 7 rooms, 2 baths; two-car garage; 80x100; perfect condition; sacrifice; easy terms. Phone Mr. Lipsey, Bendicott 7756.

KEW GARDENS, 6 rooms, 2 baths; two-car garage; 80x100; perfect condition; sacrifice; easy terms. Phone Mr. Lipsey, Bendicott 7756.

LONG BEACH—Private homes to rent; beautifully furnished; all modern improvements; 8, 9, 10, 12, 14 rooms; garage; best location near beach. Charles Gold, Inc., (just over Million-Dollar Bridge). Visit, write or phone Long Beach 800.

LONG BEACH (Westhoim)—Five-room bungalow; all improvements; fireplace; front, rear porch; sacrifice, $4,800; rent $700. Owner, Westel, 25 West 42d. Longacre 9719.

LONG BEACH bargains, bungalows, lots, near ocean; one for sale; $3,250; furnished; rent $450. F. J. Knob, opposite station.

LONG BEACH—This ad today and $25 buys fine residence on ¼-acre plot; $500 down; balance easy. Thomas J. Walsh.

MALVERNE, L. I.
$500 cash secures possession of beautiful new stucco house, six large rooms; tiled bathroom, with built-in fixtures and shower; hardwood floors; open fireplace; all improvements; four minutes' walk from station. George McIntosh, Room 711, 170 Broadway. Cortlandt 3336.

FOR SALE—BAY SHORE, L. I., WATERFRONT.
Beautiful, new, hollow-tile and stucco dwelling, 9 rooms, 2 baths, sleeping porch, sun parlor with tiled walls and floor, hot-water heat, electric light, gas, copper screens and copper leaders and gutters; two-car garage; plot 76x200 with 76 feet on water; price reasonable, easy terms.
W. J. LIPP,
114 East 124th St.
Tel. Harlem 2078.

$500 DOWN, $50 PER MONTH.
Buys a charming bungalow on large wooded lot at Stony Brook, L. I.; bath, electric light; running water; fine bathing beach; two golf courses; fishing, boating.
STEPHEN YATES,
1,328 Broadway, New York.
Tel. Wisconsin 0133.

TO SETTLE ESTATE, will sell $2,000 less than cost, fine Dutch Colonial Centre Hall, tax exempt, large plot, restricted residence park, 26 minutes Manhattan, wide paved boulevard, trees, quality construction, steam, parquetry, tapestry brick fireplace, tiled bath, kitchen, sun parlor, breakfast room; schools, near depot; bargain; $1,000 cash, $35 month; principal. McNEECE, Corn Exchange Bank Building, at Jamaica, L. I., Station; phone Jamaica 6010, daily, Sundays.

SUMMER BUNGALOW, right by Long Island Sound, 5 rooms, running water, electric lights, bath; large plot of land overlooking water; garage; private bathing beach; bus to station; full price $3,650; small cash payment; also a few actual shore front lots with white, sandy beach. Hall, Ruland & Gale, 333 New York Av. Phone 1180 Huntington, L. I.

MODERN furnished home, nine rooms; beautiful grounds; garage; season, longer. Freeport 496.

Westchester County For Sale or Rent.

HARMON-ON-HUDSON — Bungalow, furnished-unfurnished, 4 rooms, sun parlor, porch, fireplace, improvements; easy commuting; $60. Write Frank, Harmon-on-Hudson.

MOUNT VERNON — I want to dispose as soon as possible of my substantially built home, 9 rooms, 3 baths, breakfast room, den, enclosed porch; garage; beautifully landscaped plot, 140x100. I am asking $35,000, but am open to a reasonable offer. Mg brokers, WHITE REALTY CO., 57 Prospect Av., Mount Vernon, phone Oakwood 7884, will be glad to show it.

MOUNT VERNON—Unusually attractive new brick two-family house, 5 and 6 rooms; separate heaters; two-car garage; sun parlor; plot running through two streets; at $25,000; incomparable value; terms for right party. White Realty Co., 57 Prospect Av., Mount Vernon. Phone Oakwood 7884.

MOUNT VERNON — Attractive Summer rental, unique interior, cool, beautiful surroundings 10 rooms, 3 baths; $350 monthly. L. A. CULBERTSON, 43 Prospect Av. Oakwood 7881. Other rentals.

MOUNT VERNON—Attractive sunny 2-family house, 14 rooms, 2 furnaces; floors each rent for $1,800 year; near station; bargain. L. A. CULBERTSON, 43 Prospect Av.

MOUNT VERNON—Property, sale or rent. See Bagotta, 16 East 1st St. Oakwood 6280.

HOUSES AND ESTATES.

Westchester County For Sale or Rent.

NEW ROCHELLE—New English stucco, 9 rooms, 3 baths, hall lavatory, sun parlor, sleeping porch; hot water heat; 2-car garage attached, heated; 100-foot plot; owner anxious to sell at reduced price of $26,000; a most beautiful home in choice park location.
OLCOTT & EGGER,
51 East 42d, New York. Tel. Murray Hill 2226.

NEW ROCHELLE—164 Sickles Av., 8-room house; 1-car garage; plot 50x120 on high ground; near both stations; $15,000. Inquire agent, or owner on premises. Tel. 420M.

NEW ROCHELLE—Attractive home in select neighborhood, 9 rooms, 3 baths; garage; plot 65x135; asking $25,000. Owner, 32 Webster Ridge. Telephone 7720.

PARK HILL, YONKERS.
Very desirable 11-room house, three baths, 160 feet frontage by 156 feet deep, on front of hill overlooking river; trees and shrubbery; surrounded by stone wall; double garage. C. E. Sheppard. Phone Stillwell 9190.

PELHAM HEIGHTS.
Owner leaving town, anxious to sell beautiful house, excellent construction; large plot in central location; 9 rooms, 3 baths and an extra lavatory; a wide screened porch, sleeping porch; oak floors, steam heat; house easily worth $30,000; now priced at $27,000; owner invites any reasonable offer. Call Prince & Ripley, Pelham 1108, or Murray Hill 0855.

PELHAM MANOR—New Colonial, 8 splendid rooms, 2 baths, attached heated garage, solarium, hot water heat; adjoins $100,000 estate; price slashed to $19,500; terms. W. J. Eathach, office Boston Road, Pelham Manor, N. Y. Tel. 5996.

FORT CHESTER — Sacrifice, eight rooms, modern house; must sell; boating, fishing; near station and schools; beautifully situated. Masten, 601 Madison Av. Phone Regent 1413.

RTE, FOR RENT, UNFURNISHED

8 rooms, 3 baths, hot water heat, all improvements; exclusive location; one-half mile from station; May 1 possession. Apply your own broker or W. J. Demorest, upper Dogwood Lane, or phone Rye 38.

SCARSDALE—$7,800; 6 rooms, bath; garage; very near station; immediate possession. Mrs. M. D. Kling, 8 School Lane, Scarsdale. Tel. Scarsdale 821.

SCARSDALE—$28,000; English stucco, 8 rooms, 3 baths; 2-car garage; gas; ½ acre; very near station; best section. Mrs. M. D. Kling, 8 School Lane, Scarsdale. Tel. Scarsdale 821.

SCARSDALE.
7 rooms and bath; garage; plot 62x100; excellent shrubbery; $15,000. Owner, 111 Lee Av.

FOR RENT FURNISHED.
Our client, who is unable to occupy his handsome estate in the Scarsdale-White Plains section, will lease it furnished for the coming season to responsible party; this is one of the handsomest estates in all Westchester; 8 acres; 7 master bedrooms, 4 servants' rooms, 4 baths; 7-car garage with chauffeur's apartment; greenhouse; tennis court; extensive lawns and trees; if you want the perfect home for the Summer, inspect this property. B. Griffen, 18 East 41st St. Tel. Murray Hill 9326.

UNEXPECTED CHANGE
necessitates immediate sale of home never offered before; 8 large rooms, 3 tile baths, sun porch; 2-car garage situated on large open plot; 5 minutes' motor to Central trains, 2 minutes' walk to Westchester & Boston; House in perfect condition, with delightful neighbors. Offered exclusively by
JULIA BENNET,
SCARSDALE, N. Y.

SMALL AND LARGE country estates and acreage, between Yonkersville and Brewster, for sale at reasonable prices; have a few wonderful bargains near Mt. Kisco, Katonah and Purdy's. Alpin I. Dunn, 522 5th Av. Phone Vanderbilt 1610.

HOME and 6 acres nearby Westchester at bargain price $22,000, terms; worth much more; house 8 rooms and bath, New England design, one mile station, 35 minutes Grand Central. G. K. Laird, Room 5722, Grand Central Terminal. Murray Hill 7327.

HOUSE AND GROUNDS WITH GARAGE At Yonkers, 30 minutes from 42d St. by New York Central, 9 rooms, 2 baths; perfect order; no expenditure required; offer at $19,000 considered. About $5,000 in cash needed. Bellows & Warren, 20 Getty Square, Yonkers.

BARGAIN, $13,000, new Dutch Colonial, 6 large rooms, sun parlor; oak floors; tile bath; fireplace; hot water heat; copper leaders; garage; near station; restricted neighborhood. Zangerle's Office, Crestwood, Harlem Railroad.

OWNER MUST SACRIFICE
his new Dutch Colonial home in Bronxville, 7 rooms, 2 baths, all improvements; 2-car garage; 91 feet front; price reasonable; terms to suit. Call Sherwood 9617 or Proctor Building, Mount Vernon, Room 801.

ON White Plains's most beautiful street, Dutch Colonial, 2 years old; built to live in, not to sell; owner leaving town; 6 rooms and bath, blower, sun porch, fireplace; hot water heat; garage; $18,500. Phone White Plains 1184J.

SEND for descriptive list "Select Westchester Homes," $14,000 upward; Pelhams, Bronxville, Larchmont, Scarsdale, New Rochelle, Mount Vernon. White Realty Co., Mount Vernon, N. Y.

HOMES IN NEW ROCHELLE,
$100,000 to $100,000.
C. M. FINK, 11 North Av. Tel. 7135.

COLONIAL HEIGHTS (21 Priscilla Av., Yonkers) — Eight-room house, furnished; May 1 to Oct. 1; $210 monthly. Bryant 0669.

FOR Mount Vernon homes, sale, rent, see ANDERSON REALTY CO., Oakwood 8880.

New York State For Sale or Rent.

A FULLY equipped camp of 200 acres, Ulster County, N. Y., offered at half its original cost of over $100,000, with suitable terms. Derschuch & Co., 150 Broadway, N. Y.

New Jersey For Sale or Rent.

BERGEN COUNTY—60 acres and 12-room house, splendid for development, adjoining golf course; main county road, 50 minutes downtown New York; benefited by Hudson River bridge. McLaughlin, 52 Broadway.

CALDWELL, N. J.—Four new houses, 6 rooms, tile bath, sleeping porch, open fireplace, oak floors, chestnut trim, sun parlor; garage; large lots; shade trees; near trolley and schools; best locations price $10,000 to $14,000, terms. Owner, J. Hillman, 58 Smull Av., Caldwell, N. J. Phone 1044.

HYDEWOOD—NORTH PLAINFIELD.
Small cash payment, balance in small monthly instalments, buys this new stucco and timber residence on ¼-acre plot; 8 rooms, 3 tiled baths; garage; price reduced to $16,000. An actual sacrifice. Fyock Southack & Alwyn Ball Jr., Inc., Office at property. Tel. Plainfield 711, or 11 Broadway, N. Y. Bowling Green 8580.

LEONIA—New two-family tapestry brick house; garage; brass piping; all the modern improvements; for sale. Corner Leonia and Hillside Aves., Leonia.

LINCOLN PARK, N. J.—10 minutes to D., L. & W. station, on elevated ground, unrestricted finest view; 1¼-story new house, 8 rooms, bath, pantry, steam heat, all improvements; excellent spring water; lot 100x185 feet; price $12,000; terms convenient. Owner, Jacob Wettstein, Two Bridge Road, or 257 4th Av., Room 1808, New York City. Telephone Gramercy 3163.

MOUNTAIN LAKES, N. J.—Complete modern residence for sale or rent; must sacrifice. W. L. Sawyer, 15 Park Row, N. Y. City. Phone Barclay 8169, or Boonton 450J.

ORANGE—Seven sunny, spacious rooms; every convenience; panneled walls; sacrifice; sale price $10,500; reduced rental $100. Breschel, 19 Webster Place (near Brick Church Station).

RIDGEWOOD, N. J.—Owner building larger home will sell seven-room house, four bedrooms; all improvements; ten minutes from station; $8,250. E. M. Schmults, Ridgewood, N. J. Tel. 555.

AT SPRING LAKE, in very best location; block and half from ocean and hotels; completely furnished dwelling; 20 rooms, 6 baths, separate maids' dining room and laundry, back stairs all the way up; large, dry cellar; heat for early and late season; sound proof floors; 2-car garage. Address Timothy Hurley, Spring Lake, N. J. Nado Corp., 461 8th Av., New York City.

AT WESTWOOD—High-class suburban home within the hour New York's business district; 6 bedrooms, 3 baths, living room, sun parlor; open fireplaces; ideal location; overlooking golf links and waterfalls; restricted; 2-minute walk to station. Owner, H. H. Goodwin, 30 Church St., New York.

A DUTCH STONE HOUSE.
(Early period type) surrounded by large trees; 10 rooms, wooded stream; located on main State Highway, 15 miles from New York; 16 acres, more or less, as desired. Ask for photo and particulars. E. S. Walstrum, Ridgewood, N. J. Tel. 555.

THE BRIDGE IS COMING.
Splendid investment opportunities; near-by Jersey; lots $175, houses $7,100 up, terms. Inquire Boundary Realty, 247 5th Av., Manhattan, or Prospect Av., corner Essex, Hackensack.

SEND for Baldwin's Bargain Bulletin of homes, prices, terms and photographs. John A. Baldwin, Ridgefield Park, N. J.

SUMMIT—Bungalow, modern improvements, large rooms; garage; easy terms. D 436 Times.

FREE BOOKLET, photograph homes, Bogota Teaneck, West Englewood. Hallberg & Longfellow, Bogota.

FREE list of houses for sale and rent. Write Van Winkle Co., Rutherford, N. J.

Connecticut-New England For Sale or Rent.

WOULD you like to own a beautiful country home an hour from New York? Stone house, nine rooms, two baths, three toilets, two lavatories, steam heat, three-car garage; surrounded by an estate of nearly two acres, fine shade and fruit trees and shrubs; this property will be sold for $30,000, about half what it would cost to build. Liquidator 45, Room 236 U. S. Custom House, New York City.

MODERATE and more expensive country homes for sale or rent, furnished and unfurnished, on the water and otherwise, Greenwich, Cos Cob, Riverside, Sound Beach, Percy D. Adams, Smith Building, Greenwich, Conn.

HOUSES AND ESTATES.

Connecticut-New England For Sale or Rent.

AUTO INN OR CHOICE COUNTRY HOME, 55 miles New York, lower Berkshire; 12 acres, in village; State road; charming 14-room residence; improvements; bath; heat; also bungalow; garage, lake, beautiful lawns, fruit; ill health forces sale; $16,000, terms. Salem Farm Agency, 489 5th Av., New York.

Other Sections For Sale or Rent.

MIAMI

Midnight Tomorrow

For Classified Sections next Sunday, Display Real Estate advertisements must be received before midnight tomorrow (Thursday). All other classified advertisements before 3 P. M. Friday.

Advertisements for daily editions must be received before 4 P. M. on day preceding publication.

Telephone LACkawanna 1000.

Offices of
The New York Times

Times Building	Harlem
Times Square	137 West 125th St.
Times Annex	Brooklyn
43d Street West of Broadway	209 Washington St.
Downtown	Bronx
7 Beekman St.	2,239 Third Av.
Wall Street	Fordham
165 Broadway	11 E. Fordham Rd.

LOFTS AND FLOORS.

Brooklyn-Long Island For Rent.

GROUND floor and light basement, 16,000 square feet, excellent light, sprinklers, heat and elevator service; no bridges; freight terminal and transit; rent $6,700. James B. Fisher Co., 160 Remsen St. Triangle 2200.

CORNER Lorimer and Meserole Sts., loft building, 2 light floors, 50x75, suitable for knitting or needle manufacturing. Chelsea 9168.

LOFTS, 50x80, windows all around, elevator, engine, steam; reasonable. 56 Ainslie St. Inquire premises or Rudnick. Hanover 3947.

STORES.

Manhattan-Bronx For Rent.

3D AV., 1,608—Store, near "L" station; good business location, chain stores, &c. O'Reilly-Dahn, 217 East 86th St.

3D AV., 2,015-2,025 (111th St.)—Large corner store, 2 single stores; new building; busy location; low rent.

5TH AV., 262—Store and basement, 20x100, with floor above, 20x100; immediate possession; reasonable. Madison Square 3338.

8TH AV. 2,395 (128th St.)—New stores; rent $100. Sachs, 141 Broadway, Rector 3574.

16TH, 5 WEST—Store or large office, near 5th Av. Chelsea 5580.

43D ST., 12-14-16 EAST—Store and basement to let, 50x100, automatic elevator; suitable for showrooms; possession May 1. Telephone Longacre 7263 or your own broker.

49TH, 347 WEST—Stores for rent, suitable for office; on premises or Atwater 8854.

57TH ST., 17 WEST (near 5th Av.)—Large store and basement, entire building if desired; excellent location for a ladies' shop. Telephone Rector 4495. Brokers protected.

50TH, 71 WEST—Superb street store, best location; immediate occupancy. Butterfield 2041.

50TH, 42 WEST—Elegant parlor floor, suitable for high-class business.

51ST, 16 WEST—Store, 10x60 (near 5th Av.-49th, between 6th and 7th); large store with basement, suitable for restaurant. United Triangle Corporation, 50 East 42d St.

111TH, 57 WEST (corner Lenox Av., subway station)—Stores; busy location.

125TH ST., 374 WEST (adjoining theatre)—Newstore, fronts; good for millinery, dresses; rent $300. Sachs, 141 Broadway, Rector 3574.

BRONX—Sublet space in well-established up-to-date cloak and suit store in the heart of the bulk, for boutique for knitwear and kindred lines, millinery or children's dresses and coats. B 1235 Times Bronx.

FULTON ST., 236—Small store, $145 month; entire building, $190; immediate possession. Phone Stanley, Canal 7860.

LEXINGTON AV., 798 (near 59th sub.)

100% business location; exceptionally light store; suitable any business; special inducement.

LIBERTY ST., 142.

Stores in Building just completed; attractive display windows; busy thoroughfare.

Good for any merchandise business.

Agent on premises. Moderate rentals.

COMMODORE HOTEL BLOCK.

On Lexington Av. at Grand Central Terminal; attractive stores at reasonable rentals; opportunity florist, optician, specialty shop.

MAURICE WERTHEIM,
406 Lexington Av. at 42d St.

STORES, 565 3d Av.—New front, suitable for beauty parlor, millinery, fruit, grocery or any other business; low rent.

CHAS. M. DE ROSA & CO., INC.,
110 West 34th St. Chickering 5216.

STORE, NORTHEAST CORNER 148TH ST. AND BROADWAY.
SIZE 20x40.
Rent $5,000 per annum. Apply Supt.

EXCELLENT location for restaurant, cafeteria, lunch room, delicatessen store. 142 Liberty St.

LARGE stores, downtown; good location; $150 a month. 151, 153 Cedar St.

Brooklyn-Long Island For Rent.

FLUSHING, L. I.—Sub-lease store, corner, suitable for drug store; wonderful location; immediate possession. T 427 Times.

Other Sections For Rent.

STORE, near Manhattan, suitable drugs, candy, stationery, bakery; no competition; reasonable. Inquire Room 410, 347 5th Av., Manhattan.

OFFICES.

Manhattan-Bronx For Rent.

5TH AV., 100 AND 104.
NORTHWEST CORNER 15TH ST.
OFFICES AND SALESROOMS.
Modern fireproof buildings, with unsurpassed service, passenger and feight elevators; small offices, $46 and $55; large rooms, $60 and $65; 2 connecting rooms, $105 and $120. Apply to superintendent on premises or EDGAR A. LEVY LEASING CO., INC., Murray Hill 6900, 505 5th Av. (42d St.).

8TH AV., 170 (southwest corner of 22d St.)—Top floor front, 720 square feet, skylights, 10 windows, $1,500; upon 7-foot ceiling, elevators one floor below. Ask your broker or Mr. Welling, 93 Worth St. Franklin 4330.

6TH AV., 246 (28th)—Newly furnished private offices, telephones, stenographer, phone and bulletin listings; $25 monthly; fourth floor.

6TH AV., 305—Private office in attractive suite, with reception room, furnished or unfurnished; reasonable rent. Room 1406.

6TH AV., 565—Beautifully situated private office; part of suite; corner 46th St. Suite 1115.

6TH AV. (vicinity 46th St.)—Private office lawyer's suite. Tonkin. Beekman 1060.

7TH AV., 91—Two small offices to rent, about 230 sq. ft.; $30 a month; light, heat and janitor service. Keystone View.

23D ST., 44 EAST (Suite 617)—Large, airy private office in lawyer's suite; convenient location.

28TH ST., 37 EAST.
BETWEEN MADISON AND 4TH AVS.
Offices, right at subway station, $35, $40, $65, $70; newly decorated in white and gray; courteous superintendent.

56TH, 26 WEST—Attractive office space to sublet. Apply 11th floor, Levy.

40TH ST., 8 WEST.
Attractive, sublease, very light, highest type building; immediate possession. Baumeister-Baumeister, 17 East 45th. Murray Hill 3816.

40TH, 110 WEST—Furnished office; bright, cheerful; phone service; $45. Suite 2401.

41ST, 8 EAST—Large, small offices; ready occupancy. Apply premises. Vanderbilt 9615.

42D (CORNER MADISON).
Corner of 2,800 feet with three-sided light to sublease at attractive rental; most central location in city building of superior character, partitioned into private offices, workroom, reception room and storeroom, private washrooms; lease arranged.
BAUMEISTER & BAUMEISTER,
17 East 45th St. Murray Hill 3816.

42D ST., 233-239 WEST—New modern office building, beautiful daylight offices; 500 square feet or more; moderate rent. Owners on premises, Room 311.

42D ST. AND BROADWAY (Times Building)—Will sublet to right party furnished private office, facing Broadway; stenographer's desk in adjoining room; telephone if desired. Room 407. Phone Bryant 0877.

42D ST. AND BROADWAY (Times Building)—Will sublet to right party furnished private office, facing Broadway; stenographer's desk in adjoining room; telephone if desired. Room 407. Phone Bryant 0877.

42D ST., 152 WEST—Furnished outside private office, use of reception room, service; reasonable to right tenant. See this before deciding. 1130 Knickerbocker Building.

42D ST., 47 WEST.
Fireproof three-elevator building.
Small, light offices, $37.50.
INQUIRE ROOM 425.

42D ST., 324 WEST—$30 MONTHLY.
Modern elevator building; Times Square. Freeman Co., premises. Chickering 8375.

42D ST (1,457 BROADWAY).
Attractive office, over 400 square feet; moderate rent. Suite 910.

42D, 220 WEST (Times Square)—Furnished offices, reasonable. Suite 612 Candler Building.

45D, 23 WEST—Beautifully furnished office to sublet at sacrifice. Room 1007.

OFFICES.

Manhattan-Bronx For Rent.

43D ST. AND LEXINGTON AV.—Private office, 10x8½, large outside window, fine new building; bright, pleasant surroundings; telephone service and use of large reception room; $60 per month. Vanderbilt 9768.

45TH, 23 WEST—Furnished office rooms or individual desks with telephone and stenographic service. Apply Room 1502.

47TH ST., 245 WEST (Romax Bldg.)—Furnished front offices with partition, $45 mo.

72D, 155 WEST—LARGE OR SMALL LIGHT OFFICES; COMPLETE SERVICE.

77TH ST., 50-58 WEST—TWO-ROOM SUITE, GROUND FLOOR, SUITABLE DOCTOR OR DENTIST; LEASE $200 PER MONTH. MANAGER, MANHATTAN SQUARE HOTEL, OPPOSITE MUSEUM OF NATURAL HISTORY.

79TH, 250 WEST—3 rooms, kitchenette; piano, radio; reasonable. 4F. A.

79TH (near Riverside)—Exceptional 5 sunny rooms, southern exposure, newly decorated, attractively furnished; will lease till September, 1926; $190 month. Apt. 3A. Endicott 8180.

80S (overlooking Drive)—Eleven rooms, three baths; piano; magnificent; $800. Endicott 1277.

80S (near Riverside)—Beautifully furnished 4-room front apartment; $125. Trafalgar 8414.

80TH, 150 WEST—Five unusually large, light, bath, elevator; reasonable. Endicott 9149.

81ST, 37 EAST, AND COLUMBUS AV.
COLONIAL HOTEL FACING PARK.
All apartments newly furnished and decorated; parlor, bedroom and bath, $30 weekly or $125 per month up. Trafalgar 2000.

81ST AND COLUMBUS AV. (OPPOSITE PARK, ENDICOTT HOTEL)—PARLOR, BEDROOM AND BATH, $5 DAILY OR $30 WEEKLY.

82D, 70 WEST—Two rooms, front; entirely new; see it before deciding.

83D, 41 WEST—Attractively furnished five rooms, in modern apartment, from May 1; sacrifice to responsible party; may be seen evenings. Telephone Schuyler 1520.

85TH, WEST—Front apartment, kitchen privileges; near Riverside. Apt. 1f. Endicott 10400.

87TH, 23 WEST—Very desirable large living room, bedroom, bath, twin beds; non-housekeeping; reference.

86TH ST., 309 WEST.
Sublet newly furnished, $65 month to Sept. 30, 1925; 11E; one room with bath; maid and restaurant service; delightful Summer apartment, overlooking the Hudson.

87TH, 323 WEST (Riverside)—Front suite; independent basement, studio, bath, kitchen; $85-$75.

88TH, 110 WEST—Well furnished, outside, 2-room housekeeping apartment, suitable 3-4; business people preferred; $120.

88TH, 19 WEST—Large room, kitchenette, adjoining bath, in exclusive house; maid service, continuous hot water; $17.

91ST ST. (at Broadway)—Charmingly furnished room with bath to sublet in new Hotel Greystone. G. Burns.

92D, 7 WEST—Five rooms, bath, real kitchen; elevator apartment; ideal location; $125; lease optional; immediate. Riverside 1424.

94TH, 204 WEST (Broadway)—4 delightful sunny rooms, newly furnished, decorated; kitchen, 2 bedrooms; until Oct. 1. Apt. 6A.

94TH, 316 WEST (6th floor, west)—6 rooms and bath, 2 maids' bedrooms; owner's apartment; from April 15 to Oct. 15.

95TH (Riverside)—Seven rooms; elevator, front, piano, beautiful; sacrifice $135. Endicott 1277.

96TH, 305 WEST—Sublet four rooms, housekeeping; immediately; $150 month; hotel service.

98TH ST., 254 WEST.
3 rooms, fully furnished; some roomers; elevator; fine location; $225.

101ST, 325 WEST—Entire floor, exceptionally furnished private apartment. Inquire premises, Williams.

101ST—Attractive four-room elevator apartment, kitchen, two bedrooms, $130. Endicott 0279.

101ST, 211 WEST—Three rooms and kitchen, with bath, from April 18 to Sept. 30; $110. Apartment 24.

102D—Two rooms, front, elevator apartment; suitable one gentleman; $75. Endicott 0278.

102D, 565 WEST—Elevator, 5 rooms; $80; May to Oct. Apt. 2.

103D, 239 WEST—Two large, sunny front rooms, foyer, kitchen; beautifully furnished; quiet, refined; references; moderate rent. Seen after 2. Cathedral 7716.

104TH, 206 WEST—Beautifully furnished apartment, two rooms, bath, kitchenette. Owner's residence.

105TH, 320 WEST—2 rooms, bath, complete, kitchenette; nicely furnished; very reasonable.

106TH, 309 WEST—Newly furnished and decorated 1-2 rooms, private bath.

107TH—Furnished, unfurnished, exceptionally attractive three-room front apartment; reasonable. Academy 7822.

108TH, 235 W.—4 large rooms, nicely furnished, clean, elevator, kitchen; reasonable.

109TH ST. (215 MANHATTAN AV.)
HOUSEKEEPING APARTMENTS.
Elevator, non-elevator; references essential
2 rooms, $60 up.
3 rooms, $60 up.
4 rooms, $80 up.
5 rooms, $90 up.
6 rooms, $90 up.
ALSO WEEKLY RATES.
Main office, 215 Manhattan Av. Academy 1947. 8 A. M. to 8 P. M. Open Sunday.

110TH, 410 WEST (Corner Columbus Av.)
CATHEDRAL PLAZA.
One room, bath, kitchenette, $50 up.
Two rooms, bath, kitchenette, $70 up.
Three rooms, bath, kitchenette, $90 up.
ALSO WEEKLY RATES.
High-class elevator apartment house.
References essential. Phone Academy 0613. 8 A. M. to 8 P. M. Open Sunday.

111TH ST., 504 WEST—Handsomely furnished four light rooms; piano. Apt. 61.

112TH, 605 WEST—6 rooms, beautifully furnished, all outside, cool, airy, excellent beds; subway, Broadway car, bus; near Drive; linen, silver, every convenience.

113TH, 507 WEST—Two rooms, bath, tiled kitchenette; unusually artistic housekeeping apartment; modern, fireproof elevator building.

114TH, 554 WEST—Three-room, bath, kitchenette; opposite Columbia; College; private telephone; can be seen 10-12 mornings, 4-6 afternoons. Binswanger, Cathedral 7436.

113TH, 504 WEST—Exceptionally desirable 4-room elevator apartment; comfortably, attractively furnished.

115TH ST., 601 WEST (Apt. 5J)—Owner will sublet modern elevator apartment, six rooms, two baths; completely furnished; May 15-Sept. 15, $925; references obligatory. Phone Cathedral 10315.

122D, 509 WEST—Four rooms, attractively furnished; Columbia neighborhood; bargain; $95. Wilson.

125TH, 634 WEST (Riverside)—Nicely furnished, 5 rooms, 3 bedrooms; $100. Reihart.

138TH, 600 WEST (facing park)—Sublet attractive front apartment, 6 rooms, modern, elevator, well furnished, piazola; desirable tenants, $100; reference. Edgecombe 9374. Moore.

139TH, 640 WEST—Five large rooms, elevator, river view; comfortably furnished; May 15-Sept. 15, $185; corner Drive.

147TH, 547 WEST—6 furnished rooms, sublet. Buckingham Palace. Audubon 3970 (42).

148TH, 412 WEST (528)—Charming, six, front, elevator; leaving town; low rent.

150TH, 522 WEST—Newly renovated, in owner's house; real kitchen. Edgecombe 9149.

181ST (between Riverside-Broadway)—Beautiful three-room elevator apartment; $75. Trafalgar 8414.

183D, 509 West—5 light rooms and bath, completely furnished completely; all modern improvements; $55. See Agent, Apt. E, 505 West 183d St.

186TH, WEST (between Amsterdam and Audubon Avs.)—11 Washington Terrace)—Completely furnished apartment; all conveniences; suitable two adults.

BANK ST., 12-14—4 rooms, bath, kitchen, fireplaces; early Colonial furniture; May-Oct. and one year's lease; $110-$130 month. Desmarest, Watkins Hollow.

BANK, 15 WEST—APPLY SUPERINTENDENT, PREMISES.

MADISON AV., 1335—Three rooms and kitchenette; $1,200.

STUYVESANT PARK—5-room apartment; also 2 suites for physician or dentist. Dr. H. Appel, 224 East 17th St. Lexington 8353.

AVOID SUBWAY CROWDS.
Modern, sunny apartments, living room, bedroom, completely equipped kitchen and bath; 5 minutes' walk to Grand Central; $65-$70 month. Apply 201 East 41st St. or phone Murray Hill 0083.

BACHELOR apartments and studios in the Plaza, Murray Hill and Gramercy Park sections. Realty Corp., 601 Madison Av. Regent 1411.

BEAUTIFUL large studio, open fireplace; $60 month. W. C. Reeves & Co., 119 Lexington Av., entrance 28th St.

Unfurnished—West Side.

NAGLE AV., 170—3 complete sunny front rooms, near Dyckman station, lease to Oct. 1; exceptional bargain to responsible party; reference. See Superintendent.

RIVERSIDE DRIVE, 891—Going away, will sublet apartment overlooking river; high elevation; five large rooms, foyer, beautifully furnished complete; private and house telephones; May to October; responsible adults only, $225. Miller, Billings 5874, 5-7.

RIVERSIDE—Attractively furnished four-room apartment; piano; elevator; sacrifices, $115. Circle 0462.

RIVERSIDE DRIVE, 468 (119th St.)—5 rooms, 2 baths, extra lavatory, newly furnished, overlooking river.

RIVERSIDE, 116 (84th)—Beautifully equipped 5 rooms, grand piano; river view. 2F.

TIEMANN PLACE—3 rooms, bath, kitchenette, $55. Longacre 5485. Miss Goode.

WAVERLY PLACE, 200—Four rooms, complete; all improvements. Telephone Crawford, Cortlandt 8555.

WEST END AV., 255 (72d)—3 beautifully furnished rooms, including real kitchen, all light, facing Hudson; first-class building. Apt. 6D. Endicott 2541.

TO SUBLET, my apartment, 2 rooms and bath, furnished, maid service; regular price $200, now available at $160 per month until Oct. 1. Inquire 8A, Hotel George Washington, 116 West 72d St.

APARTMENT HUNTING UNNECESSARY.
CONSULT MRS. DINGLEMAN.
Renting Specialist, 138 W. 72d. Trafalgar 1203

APARTMENT RENTING CO.—Furnished, unfurnished apartments. 176 West 72d. Endicott 1277.

APARTMENTS—FURNISHED.
EARLE & CALHOUN
212 WEST 72D ST. ENDICOTT 6116.

FIVE-ROOM apartment; sell furniture. Schuyler 0665.

BEAUTIFUL furnished apartment. For particulars phone Riverside 2549.

Furnished—Bronx.

WALTON AV., 1,542—Three rooms, beautifully furnished; University Heights; exclusive section. Berger.

WOODYCREST AV., 946—Sublet four-room bath apartment; desirable. Phone Bingham 2087J.

Furnished—Brooklyn.

8TH AV., 162, five minutes' walk Prospect Park Plaza station—Two rooms, bath, kitchenette, furnished, unfurnished; very desirable.

BACHELOR hotel apartments, 160 Remsen St.; one room and bath suites, attractively furnished, with complete service; Murphy "in-a-door" beds; every comfort and up-to-date conveniences; five minutes to Wall St.; references required. James B. Fisher, Triangle 2200.

Furnished—Long Island.

FOREST HILLS GARDENS, L. I.
Tennis Place Apartment, by station; several small apartments to sublet, furnished; for Summer, $90 up. Premises, or phone Boulevard 4545.

FOREST HILLS GARDENS.
New, beautifully furnished seven-room apartment with garage; $225 monthly; immediate possession and inspection. 283 Burns St.

ROCKVILLE CENTRE — Complete modern housekeeping apartment, four, five large rooms; private grounds; piano. Orientals. Telephone Noeckel, Watkins 5901.

FURNISHED apartments, 3 rooms and bath; electricity; near station; Penn Station; on Sound. Flushing 0313-J.

Furnished—New Jersey.

EAST ORANGE—Will sublet furnished apartment, Brick Church section, from May 1 to Oct. 1, six rooms: living room, dining room, kitchen, two bedrooms and bath, also maid's room, bath; three blocks from D., L. & W. Station; $160 per month. B. E. Linde, 31 Washington St., East Orange, N. J.

FOUR large outside rooms and bath, Clinton Hill section; adults preferred. Phone Terrace 6181.

Unfurnished—East Side.

4TH AV., 469—Two rooms and bath, including maid service, $65. Apply Albert B. Ashforth, Inc., 12 East 44th St. Murray Hill 1100.

10TH, 129 EAST—Charming apt., 2 rooms, kitchenette, bath, fireplace, garden; exclusive residence colony; $55. Gates, Lax. 8440.

16TH, 139 EAST—3-room suite, housekeeping, $37.50; would furnish. Stevens.

27TH ST., 39 EAST.
3-4-7 rooms; 1 and 2 baths;
elevator; all improvements.
RENTS $80 TO $160.
SUPERINTENDENT ON PREMISES.

31ST, 118 EAST—Altering private house into high class apartments, suitable doctor, studio or bachelor apartments; will alter to suit tenant. Caledonia 6481.

33D, 155 EAST—3 rooms, bath, kitchenette, fireplace, sleeping porch. Caledonia 6481.

38TH, 136 EAST—MURRAY HILL APTS.

"Sun Apartments"—11-story fireproof, corner; one large room, kitchenette, bath, disappearing bed, $60; 3 rooms, two baths, $2,000 up; 4 rooms, bath, $2,800 up; the sunniest, brightest, most attractive apartments to be found anywhere; within walking distance; other units if desired. Rental agent on premises.

40TH, 124 EAST (southwest corner Lexington Av.)—New fireproof building; 3, 4 large rooms, unfurnished; 3 rooms, two elevators; night and hall service; doctors' and studio apartments; maid service available.

44TH, 201 EAST—4 rooms, electric lights, tiled baths and kitchen, parquet floors. Apply on premises.

45TH, 212 EAST—Two beautiful rooms, bath; improvements; $50-$60. Ashland 5263.

46TH ST., 140 EAST (just off Lexington Av.)—Apartments of 1 and 2 rooms with private kitchenette; new fireproof buildings; attractive rentals. Apply on premises. Vand. 7310.

47TH, 1 EAST—8 rooms, kitchenette, bath; most desirable; $100; lease. Premises or Sittenham, Fitzroy 4862.

50TH ST., 125 EAST (just off Lexington Av.)—Apartments of 1 and 2 rooms with kitchenette; new building. Apply Joseph Milnor Co., 505 5th Av. Vanderbilt 3807.

50TH, 401 EAST (near Beekman Place)—Corner apartment, 4 rooms; suitable for dentist; exclusive neighborhood. Call Blythebourne 8215.

51ST ST., 340 EAST—Central Apartment Co., Plaza 9607; apartments for rent.

57TH, 125 EAST — Spacious six, seven and eight-room apartments; south, east and west exposures; high ceilings, open fireplaces; rent $4,200 to $5,500. Apply Frankin Chace, on premises. Plaza 1653.

61ST, 53 EAST—Floor in very beautiful altered house; bargain. Regent 3635.

65TH ST., 52 EAST.
ONE ROOM AND PRIVATE BATH.
Exceptional neighborhood, reasonable rental. Maid, valet service, meals if desired.
SUPERINTENDENT ON PREMISES.

72D, 157 EAST (The Lexington)—One, two, three rooms, furnished or unfurnished; maid service available; restaurant on premises. Apply to Mr. Merritt on premises.

205—DUPLEX APARTMENTS
LARGE GARDEN, FIREPLACES,
7 rooms, 3 baths; 6 rooms, 2 baths.
Butterfield 0551.

BEEKMAN PLACE, 25 (at 51st St.)—Five exceptional rooms, all improvements; rent $1,300-$1,500; possession. Apply Supt., premises.

LAFAYETTE ST., 434 (near Wanamaker's)—Two and three rooms, bath, kitchenette; new, modern. Spring 5909 or premises.

LEXINGTON AV., 419 (opposite Grand Central Station)—3 rooms, kitchenette and bath; maid service included; all modern improvements; $85 per month. Weinbergers. Inquire in store.

LEXINGTON AV., 1,046—2 and 3 rooms, kitchenette, bath; private; $65-$80.

MADISON AV., 153 (CORNER 33D ST.)—5 LARGE LIGHT ROOMS AND BATH; ALSO SINGLE ROOM AND BATH; ALL MODERN IMPROVEMENTS; NIGHT AND DAY ELEVATOR SERVICE. APPLY SUPERINTENDENT, PREMISES.

MADISON AV., 1335—Three rooms and kitchenette; $1,200.

STUYVESANT PARK—5-room apartment; also 2 suites for physician or dentist. Dr. H. Appel, 224 East 17th St. Lexington 8353.

AVOID SUBWAY CROWDS.
Modern, sunny apartments, living room, bedroom, completely equipped kitchen and bath; 5 minutes' walk to Grand Central; $65-$70 month. Apply 201 East 41st St. or phone Murray Hill 0083.

BACHELOR apartments and studios in the Plaza, Murray Hill and Gramercy Park sections. Realty Corp., 601 Madison Av. Regent 1411.

BEAUTIFUL large studio, open fireplace; $60 month. W. C. Reeves & Co., 119 Lexington Av., entrance 28th St.

Unfurnished—West Side.

12TH, 200 WEST—Six rooms, bath, steam, hot water; subway; $75 monthly.

12TH, 145 WEST—Three beautiful rooms, steam, parquet floors, electricity, telephone.

19TH ST., 106 WEST—3-4 rooms with kitchen; all improvements; inquire Jos. Harbater on premises. Chelsea 5070.

16TH ST., 111 WEST.
a new elevator apartment house; 1 and 2 rooms and kitchenette; 2 rooms and kitchen, dining alcove and bath, from $65 to $135. J. Irving Walsh, 73 West 11th St. Chelsea 5560.

23D ST., WEST—SINGLE APARTMENT in private house, six rooms; all improvements, Dwight, Archibald & Perry, 187 West 23d. Watkins 5360.

39TH, 45 WEST—One, two south rooms, baths, kitchenettes. Owner, Riverside 9682.

40TH ST., 30 WEST.
Studio apartment, wonderful north light, for residential, professional or business. Central location, low rental, unsurpassed service. Resident Manager.

49TH ST., 109 WEST.
SWEEPING REDUCTIONS IN RENTAL.
TWO ROOMS, BATH AND KITCHENETTE.
New, Attractive, Elevator; Reasonable.
CIRCLE 8217.
FURNISHED IF DESIRED.

49TH, 20 WEST—Two rooms and bath with roof garden; unusually attractive. See agent, 3 West 50th St.

49TH ST., 17 WEST—3 rooms, kitchenette and bath apartment, newly decorated. Call Circle 9719 for appointment.

49TH, 18 WEST—Two elegant rooms, bath, kitchen. Inquire Supt., Bryant 7941.

50TH, 3 WEST—Two rooms, bath, kitchen; unusually attractive elevator apartment; northern exposure; owner management; immediate possession.

50TH, 42 WEST—Studio apartment, 2 rooms, bath, kitchen, unusually attractive; possession; $90 per month. Phone Circle 7576.

50TH, 25 WEST—Two rooms, bath, kitchen, southern exposure; possession; $100 per month. Agent, 3 West 50th.

161ST, 505 WEST—5-8 light rooms, front; new house; suitable doctor, dentist; ground floor; reasonable. Wadsworth 7472.

172D ST., 503 and 507 WEST—4 rooms, all improvements; $45 and $50; immediate possession.

175TH ST., 700 WEST (corner Broadway)—2-4-6 rooms; new elevator building of the better type; built-in range, boards, rubber tiled kitchen floors; rents reasonable.

178TH ST., 571 WEST (St. Nicholas Av.)—Desirable 3, 4, 5 rooms; decorated; reliable tenants given excellent terms.

184TH ST., 620 WEST—4 rooms front, improvements; reasonable rent. Supt. on premises.

190TH, 601 WEST—Seven rooms, 2 baths, corner apartment; southern exposure; elevator service; at subway station; $135; also 5 rooms, $75.

204TH, 650 WEST (cor. Broadway)—Five rooms, all improvements, $75.

204TH, 656 WEST (corner Broadway)—3 rooms, $52.50; 4 rooms, $70.

AMSTERDAM AV., 1,050—Front elevator apartment; 5-6 rooms, facing Cathedral. Superintendent.

BROADWAY (CORNER 67TH ST.)
IN THE HEART OF MANHATTAN.
121 West 67th, just completed, 1 and 2 room apartments, disappearing beds; every modern improvement; refined, quiet surroundings; reasonable. Renting agent on premises.

BROADWAY (in 90s)—Eight large rooms, 3 baths, large closets; ideal exposure, excellent management; refrigeration; possession short notice. Slawson & Hobbs, 162 West 72d St.

BROADWAY, 2,409 (138TH).
2 ROOMS, $1,200 UP.
With White Panel Beds.
3 ROOMS, $1,400 UP.
Completely equipped kitchens.
AGENT ON PREMISES.

69TH ST., 110 WEST.
NEAR BROADWAY.
NEW ELEVATOR APARTMENT HOUSE.
THREE LARGE, LIGHT ROOMS, DINING, FOYERS AND FULLY EQUIPPED KITCHENS. AGENTS ON PREMISES.

69TH ST., 231 WEST—FOUR ROOMS, BATH; ALL IMPROVEMENTS.

69TH ST., 55 WEST—Beautiful floor, 2 large rooms, dressing room; rent reasonable.

70TH ST., 250 WEST—Beautiful large room, kitchen, bath and sun porch; newly decorated. Smith.

71ST, 220 WEST—To sublet, 3 large rooms, including real kitchen. H. Anderson.

72D ST., 305 WEST—High-class elevator apartment; near Drive; three and five rooms; $2,000 up. Superintendent and five rooms; $2,000 up. Superintendent.

74TH, 202 WEST (corner Broadway)—Unusual opportunity of securing seven rooms; $135 month up; finest location in the west side; accessible to all transportation facilities. Ashland 5525.

74TH, 55 WEST—Two rooms, kitchenette, bath, fireplace; exclusive; very reasonable. Superintendent.

75TH (near Drive)—Entire ground floor, 3 large rooms; kitchen and bath, suitable for studio or doctor's office; private yard. Endicott 8902.

75TH—Apartment, two rooms, kitchenette, bath, $75; bargain. Elberson, 25 West 42d.

76TH, 25 WEST—DOCTOR'S SUITE, private entrance, exclusive offices; 1 or 2 doctors; reasonable.

76TH, 40 WEST—2 rooms, bath and kitchenette; all improvements; reasonable.

GREENWICH VILLAGE (239 West 4th)—2 large rooms and private bath, newly decorated; $80 per month.

MANHATTAN AV., 370 (115th)—Three, four five, six beautiful outside rooms; every convenience; improvements; complete decoration; rent reasonable.

POMANDER WALK (95th, off Broadway)—One two, one three room bath, kitchenette apartments. Thos. Healy, 2,025 Broadway.

RIVERSIDE DRIVE, 156 (81st)—Newly opened apartment house, exclusive and exceptionally attractive spacious one and two room apartments for bachelors only; from $125 to $200 month; references required. Schuyler 7981.

RIVERSIDE DRIVE, 845-855 (at 189th St.)—High-class elevator apartments, 2-6-8 room apartments to lease. Inquire Superintendent or Friedman-White Realty Co., 500 Riverside Drive. Rooms Washington 3596.

RIVERSIDE DRIVE, 576 (CORNER 135TH)—Six rooms, all facing Drive; only vacancy in house; reasonable rental; liberal concession; apartment today or tonight.

RIVERSIDE DRIVE, 300 (corner 102d)—New building, four large rooms. Supt. or 317 Broadway, Room 308. Whitehall 5880 or 505 5th Av., Room 1601. Murray Hill 2491.

RIVERSIDE DRIVE, 465 (119th)—6 rooms, all improvements, 2 baths, extra lavatory, overlooking river; beautiful apartment; sublet reasonable.

RIVERSIDE DRIVE, 700—4 large outside rooms, overlooking river; rent reduced; leaving city. See Supt., Apt. 2C.

83D, 507 WEST—3 rooms, foyer, bath, kitchenette; elevator; $75. 4 room elevator apartment; elegant view. Inquire on premises.

RIVERSIDE DRIVE, 456—FOUR ROOMS, FIREPROOF ELEVATOR APARTMENT.

RIVERSIDE DRIVE, 450—Duplex elevator apartment, 7 rooms; reasonable rent. Supt.

ST. NICHOLAS AV., 801—5-6 room apartments; elevator; improvements. Inquire premises.

ST. NICHOLAS AV., 849 (183d)—9 rooms, $195; furnished rooms renting privileges.

SHERMAN AV., corner Elwood St. (Broadway Junction)—5-6 rooms; reasonable.

WADSWORTH AV. (183th-180th, east side of avenue)—Just completed, choice 3-room apartments; very desirable layout; phone service; rent reasonable.

WASHINGTON SQUARE—3 rooms and bath; fireproof house, elevator and hall service. VAN VOORST APARTMENTS, 123 Waverly Place.

WAVERLY PLACE, 123—Elevator apartment, large sitting room, 2 bedrooms, bath and kitchen; very attractive. Seen mornings or phone Spring 5522.

WEST END AV., 646—Six rooms, 3 baths; price attractive. Riverside 5640. Bondy.

3-4-5 LARGE, AIRY ROOMS;
ALL MODERN IMPROVEMENTS;
elevators, walk-up; very reasonable.
St. Nicholas Terrace-Convent Av.,
138-139
Office on premises, 29 Convent Av.
TEL. MORNINGSIDE 8420.

VANDERBILT STUDIOS.
New branch open 342-344 West 56th; distinctive, modern, elevator, and telephone service; 2-3 room suites with kitchenette, $780 up; particularly suited to requirements of professional, business people. Caledonia 2717.

ROOF APARTMENT.
3 rooms and kitchen, light on all sides; elevator, telephone service, maid service optional. Apply 19 West 31st St., or call Stuyvesant 3129.

ANY size apartment at reasonable rent, personal attention and service rendered. Butler & Baldwin, 15 East 47th St. Vanderbilt 5015.

APARTMENTS—UNFURNISHED.
EARLE & CALHOUN
212 WEST 72D ST. ENDICOTT 6116.

STUDIO, near Washington Sq.; large, artistic studio with fireplace, porch, entrance hall, bedroom, kitchen. Phone Spring 2081.

DENTIST'S apartment, high class, ground floor, 5 very large rooms and bath; $2,600. Superintendent, 305 West 72d St.

Continued on Following Page.

DESK ROOM.

Manhattan-Bronx For Rent.

5TH AV., 300-311 (SUITE 200).
Mail address, telephone messages carefully taken, $5 for two months, with use of desk. Ask for Mr. Boardman.

6TH AV., 246—Newly furnished private offices, $25; telephones; stenographer; first floor.

5TH AV., 246—Private desk space, telephones, stenographer, listings; $15; fourth floor.

5TH AV., 263—Desk, $15; private office, $30; mailing, $5, telephones. Franklin.

34TH, 29 WEST (Suite 1110)—Exceptional space in light, quiet, dignified, private office; stenographer; telephone service; $25 month.

40TH, 15 EAST (Room 707)—Mail, telephone privileges; individual service; $2 monthly.

DESK ROOM.

Manhattan-Bronx For Rent.

42D, 152 WEST (1,121, cor. Broadway)—Desk space, beautifully furnished office, $21.50.

42D, 233 WEST—Furnished, mahogany desk; pleasant suite; service; $20. Suite 306.

BEEKMAN ST., 5 (Suite 312)—Private half office, furnished, $20; desk room.

BROADWAY, 71—Desk space, $30 monthly. Apply Room 901.

BROADWAY, 1,133, Room 1221—Mahogany desk in private office. Watkins 0987.

CHURCH ST., 6 (Room 505)—Large desk; stenographer and telephone; reasonable.

MADISON AV., 331 (Room 903)—Desk space, with or without service; reasonable.

NASSAU ST., 32—Desk room for rent; in sign shop; reasonable. Beekman 4636.

STRAND THEATRE BUILDING, Room 310—Desk space available. Vanderbilt 4125; mail privileges.

WILLIAM ST., 27—Desirable office space, modern building; light and airy; attractive rate to right party; one or two desks, telephone and service; especially suitable for insurance broker or similar.

DESK, $10; office, furnished, $20; mail, $3. Nelles, 128 Church, corner Warren.

MAIL or phone service; $3; with use of desk, $5. Lewis, 19 West 24th.

MAIL, telephone privileges, $5; private box, conference room. 246 5th Av. Franklin.

PHONE and mail service, $5 month, 1,170 Broadway, Room 314.

DESK, $15; office, furnished, with service, $35; mail, $3. Wilson, 321 Broadway.

BUSINESS PLACES (Miscellaneous)

All Sections For Sale or Rent.

4TH AV., 315 (at 24th St.)—Sacrifice sublease, 1,800 sq. ft., suitable for offices or showroom; will divide; very light. Cross & Brown Co., 175 5th Av. Ashland 7886.

5TH AV., 101—Entire floor, 5,300 square feet; half floor, 2,709 square feet; offices and showrooms; large and small units; manufacturing permitted; fireproof, sprinklered building. On premises or Atwater 8854.

59TH, 45 WEST—Very light street and upstairs stores, each $2c60; immediate possession. Owner, Riverside 9682.

47TH 32 WEST—Parlor floor, newly decorated, suitable for any business; reasonable.

50TH, 41 EAST—Space with workroom in high-class dressmaking establishment, suitable for millinery, lingerie or tailor.

ARVERNE, L. I.—Sublease whole or part corner store, equipped; ice cream, confectionery, cigars, toys. O 66 Times.

BASEMENT, excellent location for high-class cafeteria or luncheroom; corner building with two entrances; directly facing County Courthouse, at the centre of business and transportation points; moderate rent; long-term lease if desired. Renting agent on premises, 9 A. M. to 4 P. M., Westchester Building, 161-

APARTMENTS TO LET.

Unfurnished—Bronx.

Continued From Preceding Page.

179TH, 54 AND 55 EAST—Two new, high-class, corner walk-up buildings; 3 rooms, $65 to $70; 4 rooms, $75 to $80; exceptional value. Supt. or Nehring Brothers, 1524 St. and St. Nicholas Av.

COLLEGE AV., 1,329 (north 169th)—3-4 large rooms; new building; very reasonable.

FOX ST., 831—Four, five and six rooms, elevator; $60 up. Supt. or Warren & Skillin, 38 Park Row.

SHERMAN AV., 1,194 (corner 167th)—Three rooms, brand new building; all outside rooms; reliable tenants given excellent terms.

VALENTINE AV., 2,954 (corner 200th)—3 and 5 rooms with foyers, 2 blocks from Jerome subway station; ideal location; reasonable rent. Apply on premises.

WALTON AV., 825—Two large rooms, full kitchen; new apartment; opposite park, 2 blocks subway. Inquire superintendent or Trafalgar 7958. 6-7.

READY FOR OCCUPANCY.

Three rooms ..... $51-$55
Four rooms ..... $63-$66
Five rooms ..... $70-$75

1,149-1,165 MORRIS AV.
and 265 McClellan St.
One block south of 167th St.

CONCOURSE PLAZA.
161ST-GRAND CONCOURSE.
High-class two, three, four-room HOUSEKEEPING APARTMENTS, unfur. and fur.; also transient rooms. FOR INFORMATION CALL JEROME 4700.

Unfurnished—Queens.

ASTORIA—Five rooms and bath, steam heat, hot water apartments, $50 up; just completed; all large, sunlight rooms; every improvement; also six-room apartments; near churches, schools and good shopping district. Link-Reher, Inc., builders, Pierce and 12th Aves., Astoria. Take Steinway Av. or Jackson Av. car to Pierce Av., or Astoria subway to Washington Av. station.

CRYSTAL GARDENS, ASTORIA,

3, 4, 5, 6 Rooms—$56 to $85.

OFFICE, 287 HOYT AV.

Take I. R. T. from Grand Central, B. M. T. from Times Square, 2d Av. "L" from 57th St. (Astoria line), to Hoyt Av.; 15 minutes from 42d St. Send for booklet.

FLUSHING—Residential section, 9 rooms, 2 baths; $150 month; 5 minutes' walk L. I. R. R. station; social references requested. Y 2163 Times Annex.

AT JACKSON HEIGHTS.

7 and 8 rooms in new two-family brick houses, tile bath with showers, heat and hot water supplied; sun parlors; on 92d St. (old 35th St.), between Hayes and Filmore Avs., 2 blocks Bulkhead Av., subway station $90, $95. Also 5 and 6 room apartments, including heat, $80 and $85. Apply office of THOS. DALY, owner and builder, Roosevelt Av. and 95th St., 2 blocks west Junction Av. L station, Elmhurst.

KEW GARDENS—KEW BOLMER.

First floor corner apartment, four especially large, airy rooms with ideal sun porch; also three-room sublease; every approved convenience; all-night switchboard; 16 minutes Pennsylvania Station. Phone Virginia 2441.

Unfurnished—Long Island.

FLUSHING—Prevalent building, new, exclusive elevator apartments of 3 and 4 outside rooms; moderate rentals; reference required. Representative on premises. Phone Flushing 5849.

FLUSHING—STUART COURT APTS.

New, exclusive, 3, 4, 5 rooms; reasonable rental; representative on premises. Parsons Boulevard and Sanford Av. Flushing 6008.

GREAT NECK—3 minutes' walk from station, 5 large rooms, bath, thoroughly modern. State and City Realty Co., 358 5th Av. Tel. Wisconsin 8587.

HEMESTEAD, L. I.—2 exceptionally desirable apartments available May 1; one apartment, first floor rooms and bath, enclosed porch; garage to each apartment; only 4 apartments in the building, which is located in the best residential section of Hempstead; 5 minutes walk to station, village or the country club. Charles R. McLaughlin, 230 West 105th St. Academy 1474.

Unfurnished—Westchester County.

MOUNT VERNON—6 and 7 rooms, with garage, in new, 2-family brick house, with latest improvements; instantaneous water heater, parquet floors, open fireplace; convenient traveling facilities. Call after 6 P. M. Hillcrest 3524.

SCARSDALE.

Tenant desires to sublet six-room apartment with two baths; two minutes from station. Inquire George B. Clifton, Scarsdale 968 or 881.

THREE-ROOM apartment in high-class elevator apartment house; steel kitchen equipment, in-a-door guest bed in living room; convenient to station. Apply office, Peldean Court, Pelham, N. Y.

SIX-ROOM apartment in high-class elevator apartment house; two baths with showers, fireplace in living room; steel kitchen equipment. Apply office, Peldean Court, Pelham, New York.

Unfurnished—New Jersey.

EAST ORANGE, 114 HARRISON ST.

Three, four, five and six room apartments; private garages, reasonable rent, beautiful garden; three minutes from Brick Church Station, one minute Central Av. cars. Apply on premises. Phone Orange 7447.

MERIDON HALL,
1,373 Boulevard East, corner 16th St., West New York, N. J.; three, four and five room apartments; overlooking Hudson River; large, sunny rooms; every modern improvement; excellent service; ten minutes from New York; rents $15 per room and up. Superintendent, on premises. Phone Union 9340.

Unfurnished—Miscellaneous.

STAMFORD, Conn.—2-3-4-5-6-8-9 rooms, unfurnished; 20-acre estate, best residential section, surrounded by numerous shade trees; sleeping porches; steam heated, modern improvements; garage; rent reasonable; 50 minutes from Grand Central. Schleicher & Sons Piano Factory, 37 West 14th St., New York City. Chelsea 4270 or 170 Lawn Av., Stamford, Conn. Phone 2835W.

APARTMENTS WANTED.

Furnished.

APARTMENT, bungalow or half house; modern; commuting distance; at $50; will give excellent care. J 574 Times.

REAL studio, bedroom, kitchenette; sublease May-October; must be reasonable. Caledonia 3581.

APARTMENT RENTING CO.—List apartments, houses immediately. 176 West 72d. Endicott 1277.

Unfurnished.

YOUNG COUPLE desire upper floor two-family house, Westchester or Queens County; state rental. J 551 Times.

WANTED—Parlor floor and basement with private bath and electricity; good family; reasonable rent. B 1192 Times Harlem.

MOVING, TRUCKING, STORAGE.

AMERICAN STORAGE CO.'S charges for storing household goods, moving furniture, pianos, packing china and glassware, also packing and shipping, are the most reasonable in the city. 247 and 249 West 69th. Tel. Endicott 2157.

FURNISHED ROOMS.

East Side.

29TH, 29 EAST (MARTHA WASHINGTON)—500 ROOMS, FIREPROOF; A WOMAN'S HOTEL; ROOMS WITH RUNNING WATER $14 TO $18 WEEKLY FOR ONE PERSON, $17.50 TO $21 WEEKLY FOR TWO; ROOMS WITH PRIVATE BATH, $21 WEEKLY FOR ONE, $24.50 AND UP WEEKLY FOR TWO.

29TH ST., 33 EAST—LARGE FRONT ROOMS FOR GENTLEMEN, WELL FURNISHED; SOUTHERN EXPOSURE; $50 FOR ONE, $60 FOR TWO. APPLY MANAGER, 29 EAST 29TH ST.

29TH, 111 EAST—Single, double room, absolutely clean; constant hot water; electricity.

30TH, 25 EAST—Room, bath, kitchenette; studio environment; convenience, charm, privacy. Keehner.

31ST ST., 12 EAST (Hotel Le Marquis)—Exclusive, just off 5th Av.; double room and bath for 2 persons, including meals, $45 per week. Caledonia 1330.

32D, 11 East (Hotel Stratford)—A floor for women only; single rooms, running water, telephone, complete hotel service; $2.50 a day; $14 a week.

32D, 7 EAST (near 5th)—Westfield Mansions; parlor, bedroom, bath; single rooms; hotel service; Summer rates. Caledonia 7255.

34TH, 126 EAST—Handsomely furnished bedroom; day beds, kitchen privileges; elevator. Poole.

34TH, 129 EAST—Attractive sunny, newly furnished room, suitable 2; references. Merlin.

36TH ST., 17 EAST—Attractive single room, running water; references.

39TH, 29 EAST.

Attractive room for desirable people; references.

42D, 56 EAST (Hotel Lanroy, opposite Grand Central Terminal)—Rooms, newly furnished, with, without bath, $2 up; special rates.

44TH, 14 EAST—For rent, furnished room. Call Murray Hill 6516.

50TH, 242 EAST—Business person; private family; 1 flight. Colgan, Plaza 5937.

52D, 18 EAST—Double room, bath, also single; gentlemen; references. Plaza 10168.

52D, 52 EAST—Large room, adjoining bath; 1 flight; high-class; references.

54TH, 58 EAST—Very attractive, large, sunny room, private bath; reasonable; references.

55TH—Lady would rent room of apartment to young woman. Rhinelander 8079.

57TH ST., 239 EAST—Cozy room, private; all conveniences; telephone; $7.

57TH, 41 EAST—Large room, private bath; suitable 1 or 2; all conveniences.

58TH, 43 EAST—Large room, newly furnished, near subway, Rhinelander 8062.

FURNISHED ROOMS.

East Side.

61ST, (Park-Lexington)—2 rooms, bath, private apartment; also single. Butterfield 4281.

69TH, 147 EAST—Clean, quiet room, complete kitchenette; electricity; phone. 1st floor.

60TH ST. (at Madison Av.)—Hotel Ashton—Newly decorated, furnished rooms with use of bath, $12 weekly up; rooms with private bath, $18 weekly up; buses, surface cars, subway; full hotel service; restaurant.

PARK AV., 36 (corner 36th)—Nicely furnished single room; select; $9 weekly.

COMFORTABLE room, moderate apartment for refined girls, $8, with breakfast. Atwater 2093.

West Side.

4TH ST., 141 WEST
(just off Washington Square)—Have fine old house, like college fraternity house; will rent attractive room to refined young man; college man preferred. Spring 6683.

7TH AV. 871 (SUBWAY AT DOOR)—SINGLE ROOMS, WITH RUNNING WATER, $14 PER WEEK; WITH PRIVATE BATH $21. HOTEL WELLINGTON. CIRCLE 1066.

16TH, 51 WEST—Charming large, small rooms, moderate, Colonial, attractive; artistic people.

20TH, 349 WEST—Newly furnished, large, front, private bath, electricity. Chelsea 3710.

23D, 260 WEST—Room, private bath, steam heat, electricity, $12; gentleman.

32D, 17 WEST (Aberdeen Hotel)—Special Spring rates; single rooms, without bath, $12 per week up; with private bath, $17.50 up; also double rooms and suites; neatly furnished; special rates on application.

45TH, 133 WEST—Attractively furnished rooms, private bath, maid service; $15 up.

47TH ST., 106 WEST—RALEIGH HALL, A RESIDENCE FOR MEN.

Attractively furnished rooms, with and without private bath or shower; club advantages and accommodations; hotel service. RATES FROM $10 WEEKLY.

CRYSTAL GARDENS, ASTORIA,

3, 4, 5, 6 Rooms—$56 to $85.

OFFICE, 287 HOYT AV.

48TH ST., 104 WEST—Furnished rooms, large and small, with private bath; conveniences.

50TH ST., 63 WEST—Small and large rooms, private bath. Circle 5359.

55TH, 61 WEST—Large sunny room for business woman in apartment. Babcock.

55TH, 361 WEST—Large room, closet; running water; $10 private house; gentleman.

55TH, 47 WEST—Back parlor, private bath, suitable for two, electricity, telephone.

56TH, 207 WEST—Large, sunny, front studio room, $15. Courtney.

57TH, 335 WEST—Beautifully furnished, $a up; housekeeping, $12; studio en suite.

58TH—Homelike, attractive single room, private family; references essential. Plaza 3101.

61ST, 10 WEST (corner Broadway)—Beautiful 1, 2, 3 large rooms, $15 up; restaurant; elevator, telephone and maid service. Columbus 7127.

65TH, NORTHEAST CORNER BROADWAY (HOTEL SIDNEY)—ALL MODERN IMPROVEMENTS; HANDSOMELY FURNISHED; $2 PER DAY UP; SPECIAL WEEKLY RATES.

69TH, 143 WEST—Attractive bedroom, next bath; gentleman; $10; one flight; references.

69TH ST., 17 WEST—Large double room, fine for two persons.

70TH, 10 WEST—Exclusive residence, elegantly furnished, light room and bath.

70TH, 28 WEST—Large, well-furnished room; tile bath, with shower.

71ST, 342 WEST (3W)—Comfortably furnished, single, front, $9; also double, shower, kitchen, $10; West End, 547, studio, piano, private bath, $15; homelike. Beidelman.

71ST, 351 WEST—Very large front room, beautifully furnished, kitchen, bath; also single and double rooms; very reasonable.

71ST, 210 WEST—In my cozy home, beautifully furnished room, private bath; also studio.

71ST, 342 WEST—Beautiful living room, suitable 2; kitchenette; real home. 1E.

71ST, 118 WEST—Large attractive room, private bath, $10; also single, $6.

71ST, 30 WEST—Large room, private bath; all conveniences.

71ST, 29 WEST (near Park)—Large rooms, twin beds; $16, $14, $10.

72D ST. AND BROADWAY—Room with hot and cold running water; $17.50 per week; complete hotel service. Hotel St. Andrew. Phone Endicott 4080.

72D, 58 WEST, Apt. 7—Bright, running water, next bath; private family.

73D ST., 126 WEST (Hotel Nobleton)—Newly furnished, luxuriously furnished 1, 2, 3 outside rooms, running bath; elevator, surface cars, subway; from $25 to $40 weekly; full hotel service; restaurant.

73D (279 WEST END AV.).

Handsome, one corner residence, luxurious outside rooms, private baths; reasonable rates; references required.

74TH, 163 WEST—Beautifully furnished, piano, private bath; ideally located; southern exposure.

74TH ST., 7 WEST.

Attractive room, all conveniences.

75TH (331 West End Av.)—Attractive, large front room, private bath, kitchenette; medium front room, running water, kitchenette.

76TH, 309 WEST—Large room, attractively furnished, adjoining bath; also skylight room.

76TH, 116 WEST—Room, suitable 1, 2 gentlemen; private bath; Summer rates.

76TH, 327 WEST—Attractive medium, sunny front, $12; skylight, $5; excellent home.

76TH, 112 WEST—Double rooms, bath, toilet, kitchenette, $15; single, $8-$6.

76TH, 325 WEST—Beautiful large rooms, bath, kitchenette; also entire basement; ideal studio and residence combined; service; reasonable.

76TH (343 West End Av.)—Small, cozy, sunny room, adjoining bath; top floor; quiet house; $40 monthly.

76TH, 305 WEST — Reasonable; double, single; with, without bath; excellently kept home.

76TH, 59 WEST—Newly furnished, sunny rooms; $8-$12. Grat. Trafalgar 8237.

76TH, 52 WEST—Attractive parlor bedroom, bath; suitable 2 gentlemen, $18; phone.

76TH, 30 WEST—Attractive bachelors' quarters; see to appreciate; double room.

77TH, 14 WEST (opposite Museum Natural History)—Exceptional house, entirely remodeled and newly decorated; suites and single rooms; modern, every convenience; quiet, private; bath.

77TH, 101 WEST—Nicely furnished alcove room, piano; reasonable. Ward.

77TH, 111 WEST—Attractive small room; all conveniences; references; reasonable.

79TH, 174 WEST, Apt. 5—New apartment, beautiful, furnished rooms, twin beds, running water, bath, kitchen; gentleman desired; gentleman roommate; $8, $10, $12.50.

79TH, 108 WEST—Single, running water; double with bath; rates reasonable.

80TH, 133 WEST—Cheerful, neatly furnished double room, running water; conveniences; $15.

80TH, 158-162 WEST—Elegant front parlor, private bath; other large rooms.

80TH, 151 WEST—Attractive front suite, electricity, phone, all improvements. Apt. 1.

81ST AND COLUMBUS AV. (HOTEL ENDICOTT)—ROOMS WITH RUNNING WATER; $2 A DAY, $12 WEEK; BATH ADJACENT; COMPLETE HOTEL SERVICE.

81ST, 265 WEST—Attractive, large front room, all conveniences; others reasonable. Armstrong.

81ST, 114 WEST—Just opened; furniture, decorations new; rooms, baths; every appointment.

82D (Broadway)—Large outside room, beautifully furnished, running water, two large closets; suitable couple; exceptional home. Endicott 7895.

82D, 24 WEST—Large room, private bath, kitchenette; suitable for three; conveniences.

82D, 20 WEST—Studio; also single rooms; young ladies only; references. Trafalgar 2981.

82D, 50 WEST—Large room, private bath, shower, electricity, gas; all conveniences.

82D, 250 WEST (corner Bway.)—Elevator, attractive, newly furnished rooms. Apt. 52.

83D (on Riverside Drive)—Large, sunny, comfortable room, absolutely independent, adjoining bath, with small adult family; reasonable. Miss L., Bowling Green 6094.

83D, 326 WEST—3 housekeeping rooms, including kitchen; ideal location. Trafalgar 0167.

83D, 41 WEST—Bright, small room, with private bath; private family; references exchanged; 8th floor. Apt. A.

83D, 14 WEST—Newly furnished connecting large, small rooms; twin beds; references.

83D, 60 WEST—Attractive, well furnished medium rooms; all modern improvements.

84TH, 49 WEST—Single and double rooms, private baths, kitchenettes; beautifully furnished.

84TH, 64 WEST—Two rooms, bath, kitchenette; well furnished. Riverside 2575. Kera.

84TH, 328 WEST—Beautiful large, sunny room; private bath; all accommodations.

84TH, 33 WEST—Back parlor, private bath, kitchenette; suitable 3; private house.

84TH, 56 WEST—Skylight room, running water, electricity, telephone; clean; $5.50.

84TH, 268 WEST—Clean, light, single room, running water; reasonable. Apt. 5.

84TH, 107 WEST—Large, attractive housekeeping rooms, running water. Robertson.

85TH, 330 WEST (near Drive, Apt. 4E)—Beautifully furnished 2-room suite; also single and double rooms with private lavatories; reasonable. Ford.

85TH, 23 WEST—Unusually attractive large room, dressing room attached, also single room; permanent; references.

85TH, 60 WEST—Exceptionally furnished rooms; excluded house; moderate Summer rates; opportunity.

85TH, 203 WEST—Attractive, homelike; running water; gentlemen, $5.50; $7 single. Apt. 5A.

FURNISHED ROOMS.

West Side.

85TH, 136 WEST—Large front room, dressing room; private residence; permanent; reasonable.

85TH, 256 WEST—Furnished, unfurnished, desirable suite, suitable couple, 3 men; $90 per month. Trafalgar 9066, Hill.

87TH, 349 WEST (Apt. 2E)—Clean, neat room, steam, electric, elevator; $8.

86TH, 7, 17, 21, 25, 33 WEST—Newly furnished large, small rooms; also front basement, suitable studio.

86TH (2,345 Bway.)—Elevator apartment, delightful front rooms, running water, $12-$14, very large; twin beds, $18. Adler.

86TH, 202 WEST—Immaculate room, lavatory, $10; small, $7; charming apartment. Rouza.

86TH, 132 WEST—Studio and livingroom; also other rooms; private bath.

87TH, 200 WEST (Apt. 7D)—Single room, adjacent bath; references essential.

87TH, 151 WEST—Large room, accommodate one or two; electricity, water; references.

87TH, 46 WEST—Just furnished, large rooms; private baths, parquet floors, electricity.

88TH, 19 WEST—Beautiful front parlor, partitioned to make separate bedroom; continuous hot water; select neighborhood; $18.

88TH, 334 WEST—SINGLE ROOM; GENTLEMAN, SCHUYLER 4565.

89TH, 55 WEST—Comfortable, medium, housekeeping room, all improvements, bath floor. Owner.

89TH, 59 WEST—Large, beautiful furnished room; newly renovated; kitchenette; $12-$15.

90TH (621 West End Av.)—Beautiful large light room, twin beds, adjoining bathroom; every convenience; also small room.

90TH, 302 WEST—Desirable room, private house, private family; gentleman. Schuyler 8911.

92D, 208 WEST, 4B—Large front room, $15, single, bath; $50 monthly.

93D, 264 WEST—Lady (singer) will share large front room with refined business girl; reasonable. Ring bell 1.

93D, 303 WEST (Riverside)—Exceptional double, private bath, telephone; business couple, gentleman.

94TH, 27 WEST—Newly, elegant single room; gentlemen or girls; improvements; reasonable.

94TH, 78 WEST—Clean, double room, comfortable; convenient to "L" station. Ward.

94TH, 40 WEST—Nice rooms, large and small, from $8 to $15.

95TH, 330 WEST—Attractive, airy room, divan, bed; for refined business girl; in business woman's apartment; kitchen privileges; $32 monthly; references. Evenings, Apartment 3S.

95TH, 171 WEST—Beautiful newly furnished room, subway express station; elevator apartment. 4D. Riverside 7256.

95TH, 310 WEST—Large outside; southern exposure; running water; elevator. Apt. 3I.

95TH, 26 WEST—Large front room, running water; piano; front basement, kitchenette.

95TH, 330 WEST—Large, front, unfurnished kitchen. Apt. 6D. Riverside 7895.

96TH, 231 WEST—Handsome room, facing Broadway; private bath; $10; elevator. 7C.

96TH, 52 WEST—Single rooms, running water, electricity, bath floor; gentlemen.

96TH, 137 WEST—Single room; suitable for gentleman. Riverside 6894. Matthews.

96TH, 231 WEST (Broadway)—Front room, running water. Apt. 6B.

97TH, 304 WEST (7W)—Attractive rooms, double, single, twin beds, running water. Excellent table; absolute cleanliness; table guests.

101ST (840 West End, 5D)—Sunny, outside room, home atmosphere; reasonable. Mornings.

104TH, 232 WEST—Exceptionally large room, private bath, kitchenette; phone, electricity; $12.

104TH, 306 WEST—Attractively furnished room, running water, bath, kitchenette privileges; references.

104TH, 309 WEST—Large and medium room, running water, bath floor.

106TH, 248 WEST (Apt. 6S)—Two attractive connecting Broadway rooms; piano, kitchen optional.

107TH, 233 WEST—Sunny, large, double, singles; kitchen privileges; reasonable. Brady.

108TH, 321 WEST—Handsomely furnished large front room, private bath, complete kitchen.

110TH, 509 WEST—Desirable outside room, refined surroundings; reasonable. Apt. 12D.

111TH, 500 WEST (Apt. 2E)—Attractive room; refined home; elevator; reasonable; evenings.

111TH, 535 WEST (65)—Front, $10; shower; medium, $8; business people; references.

111TH, 507 WEST (near Bway., Apt. 44)—double, single, elevator, shower; references.

112TH, 504 WEST—Nicely furnished, cozy room, modern improvement. Apt. 6S; $6.

112TH, 511 WEST (Apt. 67)—Outside, single room; another; clean, comfortable home.

114TH ST., 609 WEST—Attractive room, adjoining bath; Broadway-Riverside; private. Apt. 7.

114TH, 500 WEST—Nice clean room, bath, piano; near Columbia; $6. Apt. 12A.

116TH, 606 WEST—Large, double, front room, sunny, quiet, homelike. Apt. 101.

118TH, 210 WEST,
HOTEL CECIL,
ROOMS WITH OR WITHOUT PRIVATE BATH, AT VERY REASONABLE RATES; FULL HOTEL SERVICE.

118TH, 417 WEST—Clean, dainty rooms, wide selection; fine neighborhood, overlooking city; very reasonable rentals; women. Apt. 41.

118TH, 414 WEST (23)—Comfortable, light room, medium size, near Columbia; reasonable.

118TH, 408 WEST (Apt. 61)—Light, comfortable room; high-class apartment; reasonable.

143D, 617 WEST (Apt. 14)—Two home-like front rooms, running water, elevator.

149TH, 506 WEST—Beautiful, large front room, twin beds, large kitchen, private bath; newly decorated.

149TH (772 St. Nicholas Av.)—Single, outside room, $6. Black, Apt. 3T.

154TH, 412 WEST—Large, living, bedroom combined, kitchenette, private bath, newly furnished private house; American family; $15 weekly.

155TH, 600 WEST (Broadway corner)—Newly furnished room, suitable one, two; reasonable; elevator. Apt. 42.

162D, 429 WEST—Small room, kitchenette, private house, $6. Washington Heights 2308.

162D, 457 WEST—1 light, sunny rooms by English lady. Billings 6501.

169TH, 600 WEST—Lovely large room, facing Broadway; gentleman; shower, elevator. Apt. 31.

170TH (corner, 238 Fort Washington Av.)—Beautifully furnished front room, elevator, homelike. Washington Heights 1920. Apt. 5I.

171ST, 640 WEST—Two unique rooms, large kitchen; moderate; all conveniences. 2D.

175TH, 560 WEST—1 or 2 beautiful furnished rooms; rent reasonable. Apt. 41B. Wadsworth 7119.

181ST, 558 WEST—Large front, other rooms; couple or single; kitchen. Warriner.

BROADWAY (northwest corner 104th)—Single room, electricity, $5; gentleman only; private. Conway.

CENTRAL PARK WEST, 471 (entrance 107th)—Homelike, outside rooms; men, couple; twin beds, running water, shower, phone. Karle.

CENTRAL PARK WEST, 385—Combined living-bedroom, very attractive and sunny, with kitchenette. Apt. 8 south.

CENTRAL PARK W., 376—Homelike room, all conveniences, 2d. Apt. 2, south.

CENTRAL PARK WEST, 294—Single, double, new furnishings, like home; running water.

CHARLTON ST., 28—Medium-sized room, running water; convenient location; references.

CONVENT AV., 449—Attractively furnished large front room; private house; dressing alcove, with running water; private bath on floor; business man; $15 weekly.

CONVENT AV., 325 (143d)—Delightful large room; Christian owner's private residence. Cooper.

GREENWICH VILLAGE—Bachelor room, bath, all improvements, breakfast optional, $50. Chelsea 0835.

RIVERSIDE DRIVE, 3.
THE DORIES.
Furnished rooms, single, double, apartments; references.

RIVERSIDE DRIVE, (148th)—Beautiful light room, $7; refined family. Phone Chickering 0731.

RIVERSIDE DRIVE, 562 (109th)—Single room, private bath; gentlemen only. Academy 2501.

RIVERSIDE (135th)—Business girl will share handsomely furnished 4-room elevator apartment with girl; $25. 6 to 7 p.m.

RIVERSIDE, 126 (85th)—Beautiful, medium front; also large room, lavatory, shower. Gilman.

RIVERSIDE DRIVE, 222 (94th)—Attractive single room, kitchen, if desired; moderate; references. Apt. 63 after 5. Cathedral 7815.

RIVERSIDE, 116 (84th)—Double room, connecting bath, 4 windows; $15. Apt. 3E.

RIVERSIDE DRIVE, 110 (83d)—Beautiful front room, twin beds; reasonable. Apt. 1E.

WEST END AV., 839 (Apt. 6C)—Large front room. Telephone Riverside 3909.

MOST ATTRACTIVE OFFER IN TOWN.
Rooms for 2 with running water, $17.50 per week. Hotel Chelsea. 222 West 23d St. Watkins 6200.

YOUNG LADY, living alone, will let beautiful bedroom to 1-2 refined ladies. Morningside 0639. (Near Grant's Tomb.)

Bronx.

MODERN room, with hot, cold running water; light, airy; preferably two people; refined Jewish family. Greenberg, Melrose 4407.

Brooklyn.

PARK SLOPE—Cozy room, suitable one or two; ideal home for refined people; four minutes subway, Sterling 8153.

UNFURNISHED ROOMS.

15TH, 222 EAST—Charming studios, furnished, unfurnished, $35 to $50. Caledonia 5607.

69TH, 31 WEST—Newly decorated large room or suite; perfectly kept house.

76TH (548 West End Av.)—Very large, light, quiet room, adjoining bath; 2d floor rear; $60 monthly.

116TH, 606 WEST (Apt. 112)—Large sunshiny room, exceptional, $45. Cathedral 8300.

140TH, 435 WEST (Convent Av.)—1 or 2 rooms, bath; steam, hot water, electric light.

ROOMS WANTED.

Furnished.

GENTLEMAN, Jewish, desires furnished room, private bath, electricity; state all details, how soon available and price, which must be low. H 744 Times Downtown.

FIRST-CLASS room, located on Riverside Drive in new apartment, for business couple; running water. B 17 Times.

TWO or three rooms, bath, kitchenette; adults; state price. H 12 Times.

Unfurnished.

BUSINESS COUPLE desire large room, private bath; $12 weekly. Y 2221 Times Annex.

BOARDERS WANTED.

East Side.

5TH AV. AND 53D ST.—APARTMENT HOTEL, PALATIAL RESIDENCE, ELEVATOR, STEAM, BATHS; 1, 2 AND 3 ROOM SUITES; RESTAURANT, CIRCLE 1980.

40TH ST. (at Lexington Av.)—Hotel Rutledge, for women only; one room and meals, $18 weekly; elevator, telephone, &c.; with hotel service; newly decorated.

39TH, 144 EAST (corner Lexington)—Room, board; conveniences; electricity. Phone Lenox 9211.

MADISON AV., 191-193 (36TH ST.)—SINGLE ROOMS; EXCELLENT TABLE.

MADISON AV., 213—Single, double rooms, excellent table; references.

West Side.

5TH AV. 7—WELL-FURNISHED ROOMS; PRIVATE BATHS; ELECTRICITY; SWITCHBOARD; UNUSUAL TABLE; REFINED SERVICE; BOOKLET.

53D ST., 34 WEST—Delightful rooms, excellent board; references.

55TH ST., 46 WEST.

Single and double rooms; excellent table.

76TH, 23 WEST (near Central Park)—Double front room, also single, bath, running water; elevator residence; home cooking; prices unusually reasonable. Endicott 4924.

76TH, 331 WEST—Beautiful double and single; also front basement; French cuisine.

135TH, 32 WEST (Hamilton Terrace, 32D ST., 12d WEST.

Attractive homes; unique in a city like New York; group capable 250, permitting us to give table and convenience found only in the residential hotel; modern accommodations; moderately priced; booklet.

90TH, 143 WEST—Suite with private bath-room; medium room, board; homelike; references.

83D, 32 WEST—Rooms, beautifully furnished; superior cuisine and service; table guests.

90TH (621 West End Av.)—Room for mother, board and care of child during day.

105TH, 76 WEST—Good rooms, good table, good service, good company; Southerners.

140TH, 509 WEST—Single room, board; excellent table; absolute cleanliness; table guests.

154TH, 428 WEST (near Amsterdam)—Attractive room, dressing room, lavatory; good table.

WEST END AV.—Large room, bath; excellent home table; gentleman. Endicott 7080.

NURSE will care for invalids and aged in her home; sunny rooms; reasonable rates. Morningside 6960, Apt. 62.

ACCOMMODATIONS for elderly people, semi-invalids; comfortable surroundings. A 1195 Times Harlem.

COUNTRY BOARD.

Connecticut.

CHILDREN taken in, board by widow, on Connecticut farm; best of care. For information call New Rochelle 4063.

Long Island.

Under new management.
KEW GARDENS INN, Kew Gardens, L. I.
Exclusive suburb, only 18 min. from Penn. Station; delightful in Spring; DOUBLE ROOM AND BATH AND MEALS, $50 per week for two persons; monthly commutation $7.81; golf, tennis, riding, dancing. Tel. Richmond Hill 3892.

New Jersey.

WESTFORD SOLARIUM, Westwood, N. J.—For recuperation, rest; luxurious, sunny rooms; latest method baths; electric treatment; massage; special diets; physical director; trained nurse; physicians may attend own patients. For particulars address Superintendent. Tel. Westwood 887.

OXFORD SCHOOL-CAMP, ROOSEVELT ESTATE AT HIGHTSTOWN, N. J.; BOYS 7-15. BOX B.

ROSE HAVEN SCHOOL AND CAMP—Co-ed, ages 4 to 10. Catalogue. Box 17A Tenafly, N. J. Phone Dunnon 117.

NERVOUS AND MENTAL CONDITIONS LYNWOOD LODGE, EATONTOWN, N. J.

Westchester County.

LARCHMONT MANOR—Guest house; immediate vicinity; delicious table; bathing. Phone Larchmont 733.

YONKERS—Home for invalids, elderly people, chronic cases; kind care, pleasant surroundings, sunny porches, garden. Stevenson, 574 Palisades Av. Yonkers 7855.

SITUATIONS WANTED—Female.

ACCOUNTANT - MANAGER—Mature, active business woman, wide experience, tact and initiative, desires hotel or restaurant connection, city, seashore; salary reasonable; references. D 567 Times.

ACCOUNTANT, bookkeeper, office executive, correspondent; New York University graduate; twenty years' experience, manufacturing and chain store; references. L 8 Times.

ASSISTANT BOOKKEEPER - STENOGRAPHER, three years' experience; salary $20. H 568 Times.

BOOKKEEPER, 33, OFFICE MANAGER, EXECUTIVE ABILITY, THOROUGH KNOWLEDGE ACCOUNTANCY, CREDITS; TYPIST; 16 YEARS THREE FIRMS; REFERENCES. L 18 TIMES.

BOOKKEEPER, typist, long experience, full charge, trial balance, executive ability, hard worker; $35. A., 207 Fulaski St., Brooklyn.

BOOKKEEPER, experienced, competent; knowledge double entry bookkeeping; trial balance, control; $30; best references. A Lederman, 63 East 118th.

BOOKKEEPER, stenographer, executive, 12 years' experience; entire charge books, clerks, correspondence; financial statements; ability proven. V 515 Times.

BOOKKEEPER-TYPIST, full charge, 15 years' corporation experience, trial balances, controlling accounts, details. H 562 Times.

BOOKKEEPER, with initiative, to take full charge; thoroughly competent, intelligent; 9 years' experience; knowledge stenography. J 542 Times.

BOOKKEEPER, ten years' experience, controlling accounts, trial balances, office details; knowledge stenography; executive ability. H 3 Times.

BOOKKEEPER-TYPIST, 5 years' experience; complete charge; $25. H 747 Times Downtown.

BOOKKEEPER-STENOGRAPHER, 8 years experience, full charge, seeks responsible position. Billings 6617.

BOOKKEEPER, competent, full charge, trial balance, controlling account, highest references. Dayton 9335.

BOOKKEEPER, full charge, long experience, credits, collections, correspondence; $45. Box 249 West 42d.

BOOKKEEPER, 5 years' experience; part time. H 573 Times.

BOOKKEEPER, executive, seeks connection; highest credentials. Box 24, 2,119 3d Av.

BOOKKEEPER, complete charge, five years' experience; salary $25. H 567 Times.

CHAMBERMAID or cleaning from 9 to 4. Call Schuyler 9496.

CHAMBERWORK, white woman, wesley chamberwork, assist with other work; references. Write A. M. Panuska, 65 West 119th.

CLERICAL—Thoroughly experienced, quick, accurate and dependable; excellent references. L 22 Times.

CLERICAL woman, Protestant, excellent in figures, records, detail. W 1149 Times Harlem.

CLERK, knowledge typing, assistant bookkeeping department; conscientious; American. G 66 Times.

COOK, colored, no Sundays. Bradhurst 8707. Call 8 A. M. to 11:30 A. M.

DICTAPHONE position 5 days week; Christian; good education; experienced. V 513 Times.

DRESSMAKER, experienced, good fitter, quick; gowns, suits, alterations; reasonable. B 31 Times.

DRESSMAKER, makes silk dresses, $10. Miss Longmate, 153 West 97th. Riverside 8102.

DRESSMAKER, artistic lines, good worker, home, out. Simpson, 226 East 39th.

EXECUTIVE position desired; broad experience publication, editorial and office management; revising, editing, research, original copy. B 28 Times.

EXECUTIVE, American, Christian, 30 years; 2 years college, 3 years' experience as librarian; 4 years' office manager; 3 years personnel work. J 533 Times.

GIRL, colored, wishes light housework. Johnston. Audubon 9116. Earl Court, Apt. 8S.

SITUATIONS WANTED—Female.

GIRL, colored, desires whole or part time housework; sleep home. Atwater 0896.

GIRL, intelligent, care of child; no housework; sleep out. Lenox 3777.

GOVERNESS — Refined, French, English, German, music, wishes position cultured family; companion, care of school children; best references; high wages. Write Mademoiselle, 311 West 71st.

GOVERNESS, French-Swiss; music, languages; unquestionable references; experienced gentlewoman; $90. Riverside 6983.

GOVERNESS—Educated Parisian, wishes situation with family going abroad; best city references. D 551 Times.

HOUSEKEEPER, companion; refined, young German, desires position with business couple or lady; willing to travel. J 576 Times.

HOUSEKEEPER, working, young woman, German, competent, reliable; references; wages $90-$95. L 19 Times.

HOUSEKEEPER, refined, references, desires position, city or country. F 580 Times.

HOUSEWORKER, colored, whole, part time or day work; good cook; references; Southerner; city or country; reliable. Bradhurst 2018.

HOUSEWORKER, colored, part time, morning, afternoon; reference; no Sunday. Bradhurst 6023.

HOUSEWORK, neat, competent; French-English speaking; apartment; references. Fermentier, 263 West 24th.

HOUSEWORKER, capable, colored, part time, mornings or afternoons; references. Audubon 1697.

HOUSEWORKER, part time mornings; neat reliable girl. Phone Morningside 6391, or write 201 West 121st St., Apt. 2S.

HOUSEWORKER, cook; whole, part time; good references; reliable; colored. Martin, Audubon 3886.

HOUSEWORKER, colored, wants part time position; references. Brown, care of Johnson, 111 West 138th St.

HOUSEWORKERS (two), sisters, wish position for country; experienced. Bradhurst 4611.

HOUSEWORKER—Colored girl wants part time, no washing. Phone Bradhurst 1894.

HOUSEWORK wanted, few hours work in morning. Bradhurst 1273, before 9:30.

KINDERGARTNER, takes children out mornings, afternoons, or will take care all day if desired. Phone Riverside 4061.

LADY, cultured, wishes in large group children for afternoons. Billings 5800, Apt. 27A.

LADY'S MAID, manicuring, facial massaging

FEMALE HELP WANTED.

CASHIER wanted, experienced in retail dry clothing; references required. Apply Reed Stores, 1,540 Broadway.

CASHIERS, 12 TO 6 P. M., EXPERIENCED; PERMANENT; NO SUNDAYS. SCHRAFFT'S, 56 WEST 23D ST.

CHAMBERMAID-SEAMSTRESS, small private family; carfare paid; references. 32 West 75th St.

CHAMBERMAID-WAITRESS, sleep in; references; wages $45. 50 West 49th St.

CIRCULATION AGENTS.
New York Times Company Current History Department has openings for several representatives to work on a new special offer; a very good opportunity for women with ability to establish a permanent connection; liberal commissions. Apply F. T. Burgess, 229 West 43d St.

CLERICAL—Young lady for permanent position in large corporation; $15. Call 83 Grand St., 2d floor.

CLERKS AND TYPISTS WANTED
Metropolitan Life Insurance Co.
Ambitious girls, 17 years of age or over, with or without business experience, who desire permanent positions.
Working conditions are unusually pleasant; advancement is made on the basis of merit and may be frequent.
HOURS 9:00 to 4:30 O'CLOCK.
SATURDAYS 9:00 TO 12:00 O'CLOCK.
Luncheons are served without charge and free training under competent instructors is offered in stenography, typewriting, comptometer operating, business English, millinery and dressmaking.
Apply any day between 9:00 and 4:30 o'clock, Room I, Metropolitan Building, 1 Madison Av., N. Y. City.

CLERK AND OFFICE ASSISTANT—Experienced young girl wanted for hospital; must have good references; salary $50 a month, room and board. Apply Wednesday only between 12 and 1 or 2 and 3, 301 East 19th.

CLERK and typist, advertising agency (classified); give experience, salary. B 11 Times.

COOK-HOUSEWORKER and chambermaid, two girls, white, for doctor's house, three children and governess; no laundry; city references. 608 West End Av. Schuyler 9435.

COOK-HOUSEWORKER, experienced, white, small family; no laundry. Phone Flushing 2841J.

DECORATOR, some experience on sketching and tracing period furniture. Freeman Bros., 295 Vernon Av., Long Island City.

DICTAPHONE OPERATOR.
Experienced young woman; large wholesale house; state age and experience; $27 start. R 961 Times Downtown.

DIRECTOR of large department in corporation has attractive opening for mature woman as assistant; must be ambitious, well educated and quick to respond to instructions; good salary immediately. Call, 10 to 12, 3 to 4, or write Employment Manager, Room 1003, 565 5th Av.

EDITOR, wanted, must have at least five years' business paper experience, preferably along women's wear line; give age, religion, experience and salary expected. W 696 Times.

ELEVATOR OPERATORS.
ARNOLD, CONSTABLE & CO.,
40TH ST AND 6TH AV.,
require experienced elevator operators; must be tall, neat and courteous. Apply Personnel Bureau, 4th floor.

ELLIOTT-FISHER OPERATOR on billing machine; must have knowledge of clerical work. Apply Samuel Simon & Sons, Inc., 40 West 25th St.

ELLIOTT-FISHER bookkeeping operator, experienced; must be rapid and competent. M. J. Federman, 881 Broadway.

FITTERS,
competent and experienced, for coats and dresses.
Apply Supt. Office.
37th Street Entrance.
STEWART & CO.,
5th Avenue at 37th Street.

GENERAL HOUSEWORKER, good cook, for 2 adults; sleep in. 780 West End Av. Riverside 6669, Apt. 11B.

GENERAL office assistant, familiar with typing, telephone and filing. L 5 Times.

GIRL, over 18, general office work; $12 week; rapid advancement if bright. Room 905, at 236 West 55th.

GIRL wanted in dress house for showroom; take messages; answer by mail, giving phone number. B 11 Times.

GOVERNESS or nurse for 4-year-old boy; experienced; personal references required. Phone Butterfield 7665 before 9:30 or after 5.

HOSTESSES.
TALL YOUNG WOMEN.
Permanent position with advancement for those who qualify.
SCHRAFFT'S, 56 WEST 23D ST.

HOUSEKEEPER (working), white, in family two adults; personal references required. Apply after 12 A. M., 29 Claremont Av., Apt. 8B, near 119th and Riverside.

HOUSEWORKER, white, for two adults; experienced girl with first-class references required. Apply before 2 P. M., Apt. 42, 15 West 95th.

HOUSEWORKER wanted, general, white, in family of two women, reference; $75 per month. Mrs. F. W. Jaqua, 159 West 118th St., New York.

HOUSEWORKER, general, experienced white girl, includ. laundry. Address 1433 East 7th St., Brooklyn, N. Y. Phone after 6, Dewey 6586.

HOUSEWORKER, white, excellent woman or girl, who can cook well and take care of fresh small child; $28 8th Av., corner 9th St. Stuyvesant 7749.

HOUSEWORKER, general, neat, experienced, white girl; references. 201 West 109th, Apartment 44.

HOUSEWORKER, general, good cook; no laundry; family of two; white girl B-1 preferred. 280 Riverside Drive (95th), Apt. 14.

HOUSEWORKER, general, competent; small family; good wages; good home. Schuyler 2426.

HOUSEWORKER, white, good cook; noon to 7 P. M.; sleep out; references. Ashland 9473.

HOUSEWORKER—For small family; sleep home. 915 West End Av., Apt. 10D.

MILLINERS.
Experienced in making highest type hats; liberal salary, steady work, pleasant working conditions. Kurzman, 36th St. and 5th Av. (Entrance on 36th St.)

MILLINERY ASSISTANT MANAGER.
Responsible woman as general assistant to retail store manager; one with buying and window-dressing experience preferred.
INTERNATIONAL MILLINERY CO.,
16 EAST 40TH ST.

MODEL.
LADIES' SAMPLE MODELS, SIZE 18-36, TALL AND STYLISH, FOR HIGH-CLASS DRESS HOUSE; STEADY POSITION. KUPFER BROS., 350 7TH AV.

MOTHER'S HELPER, small apartment, one child; one who prefers good home to high wages. Jacobson, 709 West 176th St., Apt. 2J.

MOTHER'S HELPER, baby, 16 months; chamber work; sewing. Beutill, 632 Espanade, Pelham Manor, N. Y.

NURSES
RATE: 55 cents an agate line.

NURSES AND DIETICIANS—Practical, refined young women without previous experience; receive salary while learning. Telephone Rhinelander 7790, 9-5.

NURSE, graduate with obstetrical experience, to take charge of delivery and operating room. Apply Brooklyn Hebrew Maternity Hospital, 1295 Eastern Parkway.

NURSE, registered, permanent resident position in orphanage to take charge infirmary; give age, experience, salary expected. K. S., 461 Times Downtown.

NURSE for boy, 5 years old; good wages; city references required. Apply Tuesday and Wednesday morning, between 10 and 12, S. W. Hut, 800 West 115th.

NURSE, infants, 11-month-old baby, assist with little housekeeping, in Long Beach, L. I. Call Chickering 7311.

NURSE, French, for 2 children under 4; good wages. Call Schuyler 2902; 11-3 or after 6.

NURSES—Graduate, night supervisor and general duty, undergraduates for day and night duty. Parchester 1240.

FEMALE HELP WANTED.

NURSE-MAID, over 25, for child 2½ years; references. Caledonia 0651.

NURSERY GOVERNESS, boy 6, girl 2½. Apt. 7 south, 251 West 90th.

OFFICE ASSISTANT—High school graduate preferred; no objection to beginner; knowledge of typewriting required; state age, education, salary. 117 N. Y. Times Brooklyn Branch.

ORDER CLERK; must be experienced wholesale fancy goods; write fully. T 453 Times.

SALESLADIES.
LERNER SHOPS
has openings for two managers of branch stores; if you are a thoroughly experienced saleswoman of dresses, blouses, hosiery and underwear this is an opportunity for advancement. Apply
199 Madison Av., 8th floor.

SALESLADY ON READY-TO-WEAR AND CUSTOM MADE DRESSES; SALARY AND COMMISSION; SALARY; ONLY EXPERIENCED WITH HIGH-CLASS SELLING ABILITY NEED APPLY. SPECIALTY SHOP, 650 MADISON AV., CORNER 60TH.

SALESLADIES—If you can sell fine coats for women there is a splendid opportunity for you at our 5th Av. store. Wallach Bros. Broadway, corner 20th St.

SALESLADY in large manufacturing concern to sell maching parts; salary to start $15. R 918 Times Downtown.

SALESLADIES and canvassers wanted to sell Chevrolet automobiles; salary and commission. Apply 934 Kings Highway.

SALESLADIES, millinery; only thoroughly experienced need apply. Whitmans, 35 West 38th.

SALESWOMEN.
R. H. MACY & CO., INC.,
HAVE VACANCIES FOR THE BETTER TYPE OF EXPERIENCED SALESWOMEN IN THE FOLLOWING DEPARTMENTS:
WOMEN'S & MISSES' COATS,
WOMEN'S SUITS,
CHILDREN'S COATS.
UNTRIMMED MILLINERY.
KNIT & GLOVE SILK UNDERWEAR,
CHILDREN'S HOSIERY,
DRESS TRIMMINGS,
CHILDREN'S SHOES.
THERE ARE ALSO PART-TIME SELLING POSITIONS IN THE VARIOUS DEPARTMENTS FROM 10:45 A. M. TO 4:30 P. M.
APPLY ANY TIME DURING THE DAY AT EMPLOYMENT OFFICE, FIRST BALCONY, 34TH ST. ENTRANCE, NEW WEST BUILDING.

SALESWOMEN.
FRENCH SALON.
R. H. MACY & CO., INC.,
REQUIRE MILLINERY SALESWOMEN FOR THEIR FRENCH SALON; ONLY THOSE ACCUSTOMED TO THE BEST NEW YORK CLIENTELE WILL BE CONSIDERED.
APPLY ANY TIME DURING THE DAY AT EMPLOYMENT OFFICE, FIRST BALCONY, 34TH ST. ENTRANCE, NEW WEST BUILDING.

SALESWOMEN.
STEWART & CO.,
5TH AV. AT 37TH ST.,
Require experienced saleswomen for
COATS,
DRESSES,
BLOUSES.
Apply Supt. Office, 37th St. Entrance.

SALESWOMEN
We require a number of high-class women of good appearance and pleasing personality, experienced in serving the best trade; salary and commissions. Abraham & Straus, 35th St. and 5th Av. (Entrance on 36th St.)

SECRETARY, competent, rapid and accurate stenographer; state qualifications, salary desired. Box 106, 862 Columbus Av.

SOLICITOR.
Wanted, a first-class lady solicitor to call on people, who have a piano to introduce our wonderful music library, made in 10 volumes and beautifully designed and contains over 1,100 compositions for piano and vocal for the very best in the world; volumes made so they lay flat on piano; any one interested in music is a prospect; sold on easy terms; big commission.
CHARLES SCRIBNER'S SONS,
311 West 43d. Ask for Mr. Levenson.

STENOGRAPHER who can take rapid or difficult dictation and thereafter transcribe correspondence promptly; position in downtown insurance office at $130 monthly; address, stating full particulars, including age, residence, religion and experience. H 750 Times Downtown.

STENOGRAPHER wanted, experienced in Spanish and Portuguese; must have thorough knowledge of export correspondence and willing to go to the State of Ohio; other need apply; reply stating full particulars regarding experience and salary expected. Y 2185 Times Annex.

STENOGRAPHER—Opportunity for girl with ability; the beginning pleasantly located with desirable firm where there is a real future; applicant must be right type, willing to start at nominal salary; all replies ignored unless age, education, experience, religion and salary expected are stated. H 706 Times Downtown.

STENOGRAPHER-SECRETARY—Neat, rapid young lady, all around experienced; must be alert, bright, capable; small executive office machinery export house; Times Square section; good opportunity. F 559 Times.

STENOGRAPHER wanted for Spanish correspondence; must have experience in export correspondence and prepared to go to Ohio; state salary expected and details of experience. Y 2162 Times Annex.

STENOGRAPHER, experienced; good opportunity; Brooklyn manufacturing concern; state religion, salary and experience. Box 40, 228 West 42d.

STENOGRAPHER, part time; capable taking literary dictation; state experience, salary, hours preferred, religion. Y 2206 Times Annex.

STENOGRAPHER, Christian advertising agency, must be rapid; $18-$20 week. Littlehale Advertising Agency, Room 1101, 175 5th Av.

STENOGRAPHER, experienced; Christian firm for permanent department work, with no secretarial duties; $25 to $28 to start. Hihn Bros. Co., 376 Washington St.

STENOGRAPHER, with real estate experience, executive ability; state age, experience and salary desired. Address City Real Estate Improvement Corp., 247 Park Av.

STENOGRAPHER, file clerk; permanent position for neat, competent young lady with high school education, or two or three years' experience. H 725 Times Downtown.

STENOGRAPHER, one who can operate dictaphone; state age, experience and salary expected. R 959 Times Downtown.

STENOGRAPHER-BOOKKEEPER, thoroughly efficient, experienced, neat; capable of managing office. Apply Joubert, 24 East 22d.

STENOGRAPHER-TYPIST—State age, experience, salary expected. R 960 Times Downtown.

STENOGRAPHER, $3-5 years' experience; $18-$22. Apply Julius Schmid, Inc., 423 West 55th.

STENOGRAPHER, must be accurate at figures; $18. Box 46, 1204 St. James Bldg.

SUPERVISOR—Wanted, by a well known manufacturer of toilet preparations, an experienced, well educated woman to act as supervisor of saleswomen; reply stating experience, salary expected; give name of present employer; answers treated entirely confidential. H 751 Times Downtown.

SWITCHBOARD OPERATOR, experienced on Monitor board; also capable of doing filing and clerical work; we need a bright, quick young lady. Joseph H. Cohen & Sons, 72 5th Av.

SWITCHBOARD OPERATOR with knowledge of typewriting. Call after 10 A. M. S. M. Goldberg Enterprises, 463 7th Av., 8th floor.

TELEPHONE OPERATOR, monitor board, and typist, experienced; must be neat and polite, alert at board and rapid a typist; good opportunity for ambitious girl who desires permanent connection.
New-Mix Products, Inc., 11 West 46th.

TELEPHONE OPERATOR and office assistant, plug board; hours 9:30 to 5:30; $15 to start. Simon Manges & Son, Inc., 81 Av. A, near 6th St.

TYPIST for half-time work; call between 11 and 2. Room 710, 32 Church St.

FEMALE HELP WANTED.

TYPIST-CLERK.
Large downtown corporation desires the services in the Bureau of Files of an experienced typist and clerk; high school education required; in reply state age, education, experience, telephone number and salary received in last position. V 880 Times Downtown.

TYPIST—Small candy factory has opening for capable typist with not less than 2 years' experience; salary $18. Apply Matrix Candy Corp., 576 West Broadway.

TYPIST, rapid; some stenography; $25; good opportunity. 35 Park Row, Room 628.

WAITRESS
(WHITE)
A DOWNTOWN BANK HAS A PERMANENT OPENING IN ITS RESTAURANT. THIS IS AN EXCELLENT POSITION FOR A MARRIED WOMAN WHO DESIRES TO WORK PART OF THE DAY IN REFINED ATMOSPHERE. 10 O'CLOCK TO ABOUT 9:30 TO 2:30; SALARY $70 PER MONTH AND LUNCHES; IN REPLY STATE TELEPHONE NUMBER, AGE, NATIONALITY AND EXPERIENCE. WRITE BOX Q. S., ROOM 416, 38 PARK ROW, NEW YORK CITY.

WAITRESS, boys' boarding school, Westchester County; $55. Call 66 West 55th St.

WOMAN, with husband or daughter, refined American or English, to take care of doctor's office; living quarters and salary. Apply Friday morning or by mail, Dr. S. Beck, 536 West 111th St.

WOMEN, married or single, make money in spare time selling hosiery and underwear direct to consumer; large commission. Keystone Hosiery Mills, 500 5th Av., corner 42d, Room 320.

WOMEN for addressing envelopes in long hand at home; good penmanship; in reply state phone number or address and price per thousand expected. S 2 Times.

WOMAN—We have an unusual opening for an experienced book saleswoman; commission, bonus, drawing account; give telephone. T. T., Box 79, Grand Central P. O.

WOMAN, experienced on drafting flower plants. Karadonte, Florist, 3,199 Broadway (125th).

YOUNG LADY for electrical contractor's office, knowledge of bookkeeping and typewriting; one having experience in electrical line preferred; references. Radice Electrical Co., 533 East Fordham Road.

YOUNG LADY, intelligent, hustler, to sell wonderful radio console set; can make $60 on each set. Room 501, 59 Pearl St.

YOUNG WOMAN, 20-25 YEARS, testing and clerical work, experience unnecessary; must have academic high school education; initial salary $16.

ELECTRICAL TESTING LABORATORIES,
80TH ST. AND EAST END AV.

SALESWOMEN.
FRENCH SALON.
R. H. MACY & CO., INC.,
REQUIRE MILLINERY SALESWOMEN FOR THEIR FRENCH SALON; ONLY THOSE ACCUSTOMED TO THE BEST NEW YORK CLIENTELE WILL BE CONSIDERED.
APPLY ANY TIME DURING THE DAY AT EMPLOYMENT OFFICE, FIRST BALCONY, 34TH ST. ENTRANCE, NEW WEST BUILDING.

SALESWOMEN.
STEWART & CO.,
5TH AV. AT 37TH ST.,
Require experienced saleswomen for
COATS,
DRESSES,
BLOUSES.
Apply Supt. Office, 37th St. Entrance.

SALESWOMEN
We require a number of high-class women of good appearance and pleasing personality, experienced in serving the best trade; salary and commissions. Abraham & Straus, 35th St. and 5th Av. (Entrance on 36th St.)

SECRETARY, competent, rapid and accurate stenographer; state qualifications, salary desired. Box 106, 862 Columbus Av.

SOLICITOR.
Wanted, a first-class lady solicitor to call on people, who have a piano to introduce our wonderful music library, made in 10 volumes and beautifully designed and contains over 1,100 compositions for piano and vocal for the very best in the world; volumes made so they lay flat on piano; any one interested in music is a prospect; sold on easy terms; big commission.
CHARLES SCRIBNER'S SONS,
311 West 43d. Ask for Mr. Levenson.

STENOGRAPHER who can take rapid or difficult dictation and thereafter transcribe correspondence promptly; position in downtown insurance office at $130 monthly; address, stating full particulars, including age, residence, religion and experience. H 750 Times Downtown.

STENOGRAPHER wanted, experienced in Spanish and Portuguese; must have thorough knowledge of export correspondence and willing to go to the State of Ohio; other need apply; reply stating full particulars regarding experience and salary expected. Y 2185 Times Annex.

STENOGRAPHER—Opportunity for girl with ability; the beginning pleasantly located with desirable firm where there is a real future; applicant must be right type, willing to start at nominal salary; all replies ignored unless age, education, experience, religion and salary expected are stated. H 706 Times Downtown.

STENOGRAPHER-SECRETARY—Neat, rapid young lady, all around experienced; must be alert, bright, capable; small executive office machinery export house; Times Square section; good opportunity. F 559 Times.

STENOGRAPHER wanted for Spanish correspondence; must have experience in export correspondence and prepared to go to Ohio; state salary expected and details of experience. Y 2162 Times Annex.

STENOGRAPHER, experienced; good opportunity; Brooklyn manufacturing concern; state religion, salary and experience. Box 40, 228 West 42d.

STENOGRAPHER, part time; capable taking literary dictation; state experience, salary, hours preferred, religion. Y 2206 Times Annex.

STENOGRAPHER, Christian advertising agency, must be rapid; $18-$20 week. Littlehale Advertising Agency, Room 1101, 175 5th Av.

STENOGRAPHER, experienced; Christian firm for permanent department work, with no secretarial duties; $25 to $28 to start. Hihn Bros. Co., 376 Washington St.

STENOGRAPHER, with real estate experience, executive ability; state age, experience and salary desired. Address City Real Estate Improvement Corp., 247 Park Av.

STENOGRAPHER, file clerk; permanent position for neat, competent young lady with high school education, or two or three years' experience. H 725 Times Downtown.

STENOGRAPHER, one who can operate dictaphone; state age, experience and salary expected. R 959 Times Downtown.

STENOGRAPHER-BOOKKEEPER, thoroughly efficient, experienced, neat; capable of managing office. Apply Joubert, 24 East 22d.

STENOGRAPHER-TYPIST—State age, experience, salary expected. R 960 Times Downtown.

STENOGRAPHER, 3-5 years' experience; $18-$22. Apply Julius Schmid, Inc., 423 West 55th.

STENOGRAPHER, must be accurate at figures; $18. Box 46, 1204 St. James Bldg.

SUPERVISOR—Wanted, by a well known manufacturer of toilet preparations, an experienced, well educated woman to act as supervisor of saleswomen; reply stating experience, salary expected; give name of present employer; answers treated entirely confidential. H 751 Times Downtown.

SWITCHBOARD OPERATOR, experienced on Monitor board; also capable of doing filing and clerical work; we need a bright, quick young lady. Joseph H. Cohen & Sons, 72 5th Av.

SWITCHBOARD OPERATOR with knowledge of typewriting. Call after 10 A. M. S. M. Goldberg Enterprises, 463 7th Av., 8th floor.

TELEPHONE OPERATOR, monitor board, and typist, experienced; must be neat and polite, alert at board and rapid a typist; good opportunity for ambitious girl who desires permanent connection.
New-Mix Products, Inc., 11 West 46th.

TELEPHONE OPERATOR and office assistant, plug board; hours 9:30 to 5:30; $15 to start. Simon Manges & Son, Inc., 81 Av. A, near 6th St.

TYPIST for half-time work; call between 11 and 2. Room 710, 32 Church St.

FEMALE HELP WANTED.
Employment Agencies.

THE BRENTON COMPANY,
50 Church St., Room 879, 3d Floor.
For business girls who appreciate the individual service of a smaller agency.
STENOS., bank exper., $1,300-$1,500; steno.-secy., downtown, $22-$25; steno.-clerk, $17; many other stenos., $15-$30. TYPISTS, uptown, $18-$20. CLERKS and FILE CLERKS, $12-$16. TRANSIT clerk, bank exper., $1,100; BURROUGHS bkpg. mach. oper., bank exper., $1,100-$1,200.

HOTALING EMP. EXCHANGE, INC.,
9 Church St., Room 53. Cortlandt 0909.
STENO.—French, Engl., dtn.....$30-$35
STENO.—Temporary, at least 1 mo.....$30
STENOS.—Law, 3 yrs. exp.....$25-$30
STENO.—Engineering, dtn.....$25-$30
STENOS.—(12), banking and coml....$18-$27
TYPISTS (Many), beginners and exp.$15-$25
SWITCHBOARD OPR.—Beginner, midtown...$15
BUR. BKPG. MACH. OPER.....$75-$85

BRODY AGENCY,
220 BROADWAY (1 PARK PLACE).
High-class positions for reliable applicants.
Stenographers, legal, $20-$40. Stenographers, college graduates, $35. German translator, $35. Small office executive, $35. Bank, $25. Educational, $25-$35. Advertising, $25. Real estate, $25. Hide and leather, $25. Silk, $25. Insurance, $25. Others, $20-$30.
B'k'pers, full charge, $30. Typists, Clerks.
Cashier, reception clerk.....$25
Billing clerk.....$25
Stenographer, 42d St.....$25
ALICE DANA COLLIER,
A. D. Collier Employment Agency.
6 East 41st St. Murray Hill 7130.
"We can generally find a place for you."

FOR those American-born who speak with no foreign accent we have following openings for beginners and experienced:
STENOGRAPHERS (15), fine concerns.$20-$30
TYPISTS (8), pleasant offices.....$20-$25
OFFICE ASSISTANTS. (18), high type offices.....$15-$20

STARKS AGENCY,
1,457 BROADWAY (43D).
BROWN EXCHANGE, 7 WEST 42D ST.
Secretary, travel bureau, Grand Central Dist., fine opportunity, write own letters, some stenography, $30; stenographers, many from small offices, $25; typists, secretarial dept., $23-$25; Typist, temporary, $4 day, permanent, $25-$15; switchboard oper., position board, age 25-30, $25.

HIRST OCCUPATIONAL EXCHANGE,
60 BROADWAY (at Rector).
Steno.-secy., college grad., $40. Brokerage stenos., $36. Brokerage, commercial and banking stenos., $30-$35. Switchboard and typist, $25. Typists, $25-$30. Multigraph opr., $25. Comptometer opr., $110. Statistical clerk, $22-$28. Clerks, &c.

MERCANTILE AGENCY, 200 BROADWAY
STENOS, very desirable.....$30-$35
STENO-Hawaii, $35. Others.....$18
Typists, rapid, $22-$20; policy writer, Brooklyn, $85; Elliott-Fisher, textile, $25; Mcon Hollerith, $25; others.....$20

SECRETARIAL PLACEMENT BUREAU,
500 5TH AV., ROOM 414.
Secretary-stenographers, several openings, $30; typists, $20-$25; file clerk, L. S. automatic experience; clerk-typist, mail order experience; salary open.

REID COMMERCIAL, 200 BROADWAY
STENOS, brokerage.....$20
STENOS, bank investment, commercial many.....$22-$25
TYPISTS, policy copy, &c.....$22-$18
CLERKS, good at figures, $25; filing, $23; many others, $20-$15.

WEAVER EMPLOYMENT SERVICE,
17 EAST 45TH ST.
Secretary-stenographer (4), $30-$35; steno., financial, $30; other stenos., $25-$30; typist-clerk, $25; switchboard clerk, $22; college woman, research, French German, $35-$45; assistant librarian, $20.

MACKEY AGENCY, 25 WEST 43D ST.
Secy.-Steno., under 30, small office, $30-$35; welfare, $30-$35; steno., train for secretarial, $25; bank, $28; stenographer, five-day wk., $22; typing-stenog., $15; filing-steno., $28; typists, $18-$22; machine operators.

FIFTH AVENUE EMPLOYMENT BUREAU,
500 FIFTH AV.
Stenos., financial, comml.....$30-$35
Secretarial, assistant.....$25-$30; typists, $20-$25; switchboard, $25; Elliott-Fisher, $100; file clerks, $20.

OWENS AGENCY,
165 FULTON (CORNER BROADWAY).
BOOKKEEPERS, STENOGRAPHERS, TYPISTS, CLERKS; NUMEROUS POSITIONS OPEN; SALARIES $15-$50. CALL EARLY.

FACE AGENCY FOR PLACEMENTS, INC.,
30 CHURCH STREET, NEW YORK CITY.
STENOGRAPHER, general, $25 week.
STENOGRAPHER, rapid, for S. grad., $25.
CLERK, good at figures, $20.

MISS C. L. McGUINESS,
CARE NEW YORK BAR ASSOCIATION,
42 WEST 44TH ST.
Positions available for competent stenographers in high-class law offices.

HORN COMMERCIAL AGENCY,
303 5th Av. (Entrance 42d St.)
Stenographer, real estate experience, $30; stenographer, knowledge Spanish, $30; stenographer for interior decorator, $25.
STENOGRAPHERS, bookkeepers, typists, office assistants, Mezz-Hopkins operators; many openings for educated, experienced workers; beginners also placed. Call early. Clark Agency, 5 Beekman St.

PERSONNEL PLACEMENT, 17 WEST 42D.
Stenographic openings, brokerage, editorial and social service, $20; switchboard $25; typist-clerk $25.

JUNIOR CLERKS.
LOIS ANNE STONE, 22 BROADWAY.
Secretaries, small offices, brokerages, real estate and auditing; salary advancement; $25-$35.

BUSINESS EFFICIENCY BUREAU,
307 5TH AV., 4TH FLOOR.
STENOS., many positions.....$20-$25

BROOME AGENCY,
15 BROAD ST., NEAR WALL.
STENOG.—In firm's export dept.....$20

FEMALE HELP WANTED.
Employment Agencies.

NATIONAL
EMPLOYMENT EXCHANGE,
Hudson Terminal Building,
30 Church Street,
N. Y. C.
WE SOLICIT applications from those who meet these requirements of our clients:
1. At least 2 yrs. H. S.
2. No foreign accent.
3. Modesty in dress.
4. Refinement of manner.
Personal interviews by the managers named. Ask for them when you call!

Dept. A—MISS LAIRD.
Secy.-Steno.—Midtown; perfect English....$40
Secy.-Steno.—Uptown.....$35
Secy.-Steno.—Exp. supervising small off..$30
Secy.-Steno.—Uptown importers.....$30
Secy.-Steno.—Uptown, medical.....$30
Secy.-Steno.—Brooklyn.....$30
Steno.—Downtown, cotton.....$30-$35
French-Eng. Steno (2)—Downtown....$30-$35
Spanish Steno.—Downtown.....$30

Dept. B—MRS. NEWING.
Steno.—Uptown, adv. credit exp.....$25-$30
Steno.—Downtown, small office.....$23
Steno.—Downtown, chemical exp.....$23
Steno.—Uptown, bldg. or cons. exp.....$25
Steno.—Uptown real estate exp.....$25
Steno.—Uptown, technical exp.....$25
Steno.—Uptown, medical exp.....$27
Bkpr.—Uptown, complete charge, assume responsibility, age 25-30.....sal. $25-$30

Dept. C—MISS GIBSON.
Steno.—42d St. Relief Sw. Brd.....$20
Steno.—Union Hill, N. J.....$20-$25
Typist—D. T. steamship Co.....$22
Steno.—Credit dept., D. T.....$22
Steno.—Uptown motion pictures.....$20
Steno.—Wall St., some H. S.....$22
Typist-Large well-known corp.....$22
Steno.—Small office, only girl.....$22
Steno.—Columbus Circle.....$22
Steno-Typist—Small office, Long Beach..$20

Dept. D—MISS LOOMIS.
Steno.—D. T. interest, work and adv..$18-$20
Steno.—Boro Hall section, Bklyn., exp....$18
Steno-Clerk—Sm. off., pleasant envir..$18-$20
Bkpr.-Typist—Brains and some exp..$18-$20
Clerk—Pay-roll wk., unusu. organ.; H.S. $18

The "NATIONAL"
30 Church St. 7th floor.

HAMILTON EMPLOYMENT SERVICE,
HUDSON TERMINAL BUILDING,
50 CHURCH STREET.
Uptown Office:
CANADIAN PACIFIC BUILDING,
342 MADISON AVENUE.
All positions listed at both offices.
TEACHER, who has had kindergarten training; special work with public utility company.....$35
STENO.-SECY., engineering firm, downtown, capable and refined.....$35
STENOGRAPHER, downtown bank; opportunity for splendid future.....$30
STENO.-SECY., uptown; newspaper experience preferred, but not essential.....$30
TELEGRAPH OPR., operate multiplex machine; wonderful opportunity.....$25
CLERK-TELEPHONE OPR., capable clerical worker; relieve at switchboard.....$20
STENOGRAPHERS (17); exceptional openings; various lines; good firms.....$25
COMPTOMETER OPRS. (2), uptown; good firm; new and operating.....$20
STENOGRAPHER, downtown, small office; unlimited opportunity for good workers; 14 others.....$25
TELEPHONE OPR., uptown; operate small board, act as receptionist.....$20
CLERKS (4), downtown bank; 2 years high school; some business experience.....$17
STENOGRAPHERS, uptown, small office where girl will be carefully trained....$17
BEGINNERS CLERKS, TYPISTS, STENOS. All fine houses; salaries.....$15-$17

CONSOLIDATED AGENCIES,
165 Broadway, Suite 1512.
BKPR.-STENO., age 25-30, thorough American, compet., U. T.....$30
STENO.-SEC., W. 52d St.....$30
STENO., excellent appearance, exclusive Park Av. office.....$25
STENO., d. t. bank.....$25
STENO., age 23-26, attractive appearance, small d. t. office, adv.....$22
STENOS. (5), h. s. education.....$20
STENO., insurance.....$20-$22
STENO., knowledge tannin.....$20
STENO.-CLERK, 23d St.....$20
TYPISTS, several, downtown.....$20-$25
DINING ROOM MANAGER.....$24
CLERKS, typists (2).....$23
BOOKKEEPERS, uptown, 2 d'towns..$20-$25
TYPISTS, up & d'town & Bklyn.....$14-$18
CLERK, stock record, Bklyn.....$18
CLERKS, knowledge typing.....$15-$18
MAIL CLERK, some exp.....$15-$18
MOON-HOPKINS BILLER.....$25
P. B. X., pleasant surroundings.....$18-$20
E.-F. BILLER, uptown.....$22
DICTAPHONE OPR., opport.....$22-$25
No registration charge.
Consolidated Agencies, 165 Broadway.

KEYES, FOUST & HEFFRON, INC.,
165 Broadway, Cortlandt 5494.
Mrs. E. E. Brooks.
SECTY.-STENO., Grand Cent., brok. exp..$35
STENO.-SECY., $30; (1) small d. t. office, some figuring; (3) financial and bonds; (2) oil; (2) advtg. and sales; (1) uptown, brokers; (1) publishing; many others.
CLERK, some figuring.....$20-$25
STATISTICAL CLK., good penman..$23-$25
PAYROLL CLK., 3-4 yrs. h. s., no exp., 18-19 yrs.....$18
CASHIER, midtown, 1 yr. exp.....$18
TYPISTS (6), expert, $22-$25; numerous other openings.....$18-$22
TYPISTS, beginners, hours 9-4; 2 yrs. h. s., 17 yrs.....$75 mo.
STENOS., $25; immediate placement; clean-cut Amer. girls, 1-2 yrs. exp.; more positions than can fill; reputable firms of highest type.
CLERK, beginner, h. s. grad. pref.....$18

THE BEST
EMPLOYMENT AGENCY, INC.,
15 EAST 40TH ST., 4TH FLOOR.
STENOS., $16-$30—Textile $30, ins. exp. $30, technical $30, advtg. $28, sales dept. $28, secty.-type. $25, all lines $25; law, small, $23; banking, $23.
MACH. OPTRS.—M.-H. biller $23, dictaphone $23.
TYPISTS, $15-$22—Silk co. $23; bank, 4't's, $22; dictaphone $23, some exp. 18, beginners $15.
CLERKS, $13-$22—Contracts $25, statistical $25, ledgers $22-$26, typing $18-$22, banks $15-$18, beginners, $13.
And a large list of many others.

THE PERSONNEL COMPANY,
9 Church St., bet. Cortlandt-Liberty.
SUPERVISOR, 28-32 yrs., college grad., mastered math., $40.
SECY.-STENO., coll. training, unusual..$35
SECY.-STENO., comp'l., pub., bank..$25-$30
STENO.-H. S. grad., no exper.....$18
STENO.-CLERK, $20; $18; $15.
OFFICE CLERK, knowl. steno., country..$27
CLERK, 6-4 yrs., H. S., payroll.....$18
CLERKS, beginners, 2-4 yrs., H. S...$16-$18
CASHIER, 3 yrs. exper.....$20
PAYROLL, know percentages.....$25-$30

MALLOW EMPLOYMENT AGENCY,
Suite 510, Times Building, 42d St.
Refined Americanes, 18 to 20 years, for high grade, permanent openings.
2 Secretaries.....$30
1 College girl, stenographer.....$30
2 Stenographers.....$25
3 Stenographers, beginners.....$22
4 Rapid typists.....$22
2 Clerk-Typists.....$22
1 Stenographer, good at figures.....$22
6 Clerks.....$18

TYPISTS $90 month, Brooklyn $18; cashier, references, $16; Hollerith $18. Others Greater New York Agency, 358 Fulton, Brooklyn.
STENOS., brokerage and commercial.$20-$25
TYPISTS.....$15-$20

REGISTRATION FREE.
WALL ST. AGENCY,
20 BROAD ST.
MISS FISH, 1,407 BROADWAY (42D ST.).
Comptometer, $28; secretary-stenos. (3), $25; stenos., little experience, $20; typists, $20.

H. J. EXCHANGE, 74 BROADWAY.
Stenographers, broker exper. $25; secretary, $30; real estate, $22; typist beginner, $16.

MUTUAL BUSINESS SERVICE,
15 Park Row, Room 2574.
Stenos. $20-$30; typists, $20-22; clerks, $16.
MISS L. EXUTT, Post Employment Exchange, 16 Exchange Place, Bowling Green 4300.
Secy.-Stenos.-Typists; other office assts.

RIDDLE BUREAU, 515 5TH AV.
Nurses, graduates, undergraduates.
DESIRABLE PLACEMENTS.

AMT. MALTBIE, Personnel Adviser,
507 5TH AV.
Stenogs., typists, clerks, Moon-Hop, opers.

MABEL F. CHUMLEY, 25 West 45d St.
Secretaries, $80-$25; stenos., $25; typists, $20; tel., dictaphone operators, $25-$28.

Instruction.
LADIES,
become independent for life, earn $50 to $125 weekly, or have your own business paying you $5,000 to $10,000 yearly. We teach you by newest French methods, giving practical experience on living models.
EVERY BRANCH OF BEAUTY CULTURE, HAIRDRESSING, PERMANENT WAVING, &c., and are the only school teaching BEAUTY PARLOR BUSINESS MANAGEMENT, qualifying you to conduct your own business. Free instruments, all materials; special discount to students enrolling this week.
POSITIONS GUARANTEED.
Free advice and guidance to success.
FREY'S BEAUTY INSTITUTE,
574 6th Av.
Supreme over 20 years. On 5th Av.

SHORTHAND AND TYPEWRITING IN ONE MONTH by Professor Miller, who taught at Columbia University 5 years.
MILLER INSTITUTE OF SHORTHAND,
1,465 Broadway, at 42d. Phone Bryant 7140.
(No connection with any other school.)

DESIGNING, dressmaking, pattern-cutting, millinery thoroughly taught; individual instruction; day and evening classes; established 1876; visitors welcome. Phone Longacre 7262. McDowell School, 55 West 46th St., New York City.

MALE HELP WANTED.

ACCOUNTANT, junior, with C. P. A.; good appearance; graduate of accountancy school; salary $25; good opportunity; state age, education, &c. S 8 Times.

ACCOUNTANT—Temporary work; experienced in stock brokerage accounting. Call Whitehall 6296. Ask for Mr. Kraus.

ADVERTISING — Wanted, technical radio copy writer to prepare instruction book, house organ and other booklets; must be experienced and prepared to start work immediately; salary $50 to $75 per week, depending on ability. H. Rankin Co., 342 Madison Av.

ARTIST to copy oil paintings and commercial work in oil; must have general knowledge of art and able to reproduce with brush; opportun

Closing Hours for Advertisements

Sunday Edition

TODAY, WEDNESDAY, 6 P. M.—Schools, Steamships, Hotels, Resorts, Amusements.
TOMORROW, THURSDAY, MIDNIGHT—Display Apartments and Real Estate, with cuts, photographs, matrices or drawings.
FRIDAY, 3 P. M.—Editorial Section.
FRIDAY, 6 P. M.—Undisplayed classified, Business Opportunities.
SATURDAY, 1 P. M.—Undisplayed classified, subject to omission.

Daily Edition

Advertisements for daily edition must be received before 6 P. M. day preceding publication.

Classified Advertising Rates

Minimum space 2 lines. Agate line of 6 words.
Situations Wanted.....10c
Furnished Rooms; Rooms Wanted.....20c
Boarders and Board Wanted.....50c
Help Wanted.....55c
Salesmen Wanted.....30c
Lost and Found.....60c
Real Estate, &c.....60c
Apartments to Let and Wanted.....60c
Country Board.....30c
For Sale.....70c
Automobile Exchange.....70c
Agents Wanted.....75c
Mortgage Loans.....30c
Employment Agencies.....90c
Business Opportunities.....$1.00
Per Word
Buyers Wants, Offerings to Buyers.....15c
Book Exchange (Sundays).....12c
Lost and Found, Deaths, Marriages and Births accepted until midnight.
Errors avoided by delivering advertisements in advance of closing time.
It is salesmen advertisements basis of compensation either salary or commission, and article or service offered must be stated.

Telephone LACkawanna 1000.

Reward of $100 offered by The New York Times for information leading to arrest and conviction of any one inserting a fraudulent advertisement in The Times.

Offices of
The New York Times

Times Building	Harlem
Times Square	137 West 125th St.
Times Annex	Brooklyn
43d Street	300 Washington St.
West of Broadway	
Downtown	Bronx
7 Beekman St.	2,939 Third Av.
Wall Street	Fordham
165 Broadway	11 E. Fordham Rd.

MALE HELP WANTED.
Salesmen.

AN IDEAL POSITION
AND AN EDUCATION FOR
A PERMANENT BUSINESS FUTURE.

One of the largest life insurance offices in the City of New York has so perfected its plans that it has developed its business along modern commercial lines.

To acceptable applicants (who must have had a successful experience as salesmen) it will guarantee a course in life insurance in their training school and a drawing account, if necessary, during the training period, with a permanent position thereafter to those who show themselves qualified for the work.

This is a most unusual offer, and will be open only for a limited time.

Only men of unquestioned integrity and with high-grade references will be considered.

Call on J. H. Huntington Jr., Room 605, 115 West 45th St., New York City, any time before 1 o'clock.

L. A. CERF, General Agent,
Mutual Benefit Life Insurance Co.
of Newark, N. J.

AN UNUSUAL OPPORTUNITY
FOR A SALESMAN.

An old established publishing house is building a sales staff on a 12 volume library that is highly endorsed and readily bought as a "dividend payer" by business and professional men.

This set of books is nationally advertised and appeals to the better class of business men, lawyers, teachers and men of prominence in their communities. An unusual opportunity is now open in this territory for a man who has the appearance, education and experience to meet big men on a basis of equality. The work consists of office calls by introduction or request. Commission basis. The men back of this company have been extremely successful in the promotion of big business. It is because of the expansion of their sales organization that this opportunity is offered.

Please give a complete history of your business experience in your first letter, telling positions held and amounts earned. It will be held in strict confidence. If acted upon favorably an interview will be arranged. Address

MODERN ELOQUENCE CORPORATION,
13 Astor Place, Dept. C-6, New York, N. Y., U. S. A.

MEN wanted familiar with knit goods line to sell the leading popular-priced line of real silk underwear on the market; commission basis only; territory open, New York, Pennsylvania, Michigan, Wisconsin, Minnesota, Oklahoma, Louisiana, Florida and Alabama. Y 2174 Times Annex.

Employment Agencies.

THE BEST
EMPLOYMENT AGENCY, INC.,
15 EAST 40TH ST., 2D FLOOR.
TECHNICAL.
Draftsmen—Archs., $40-$70; concrete, $70; machine, $75.
Engineers—Civil, $200; mechanical, $150.
COMMERCIAL.
Credit man, $30; junior clerks, $17.
BANKING.
Bookkeepers—Elliott-Fisher, $1,440; ledger, $1,200; N. B., $1,200-$1,800; Burroughs, $1,300; juniors, $900; Moon-H., $1,200; loan clerk, $1,500; rack men, $1,100; stenos., $20-$25.
Many other interesting positions.

THE PERSONNEL COMPANY,
9 Church St., bet. Cortlandt-Liberty.
DRAFTSMEN, elec., mech., exper. industr. constr., $60. DESIGNER, struct., $90 up. COLLECTION CORRESP., com'l agency, $35. CREDIT MEN, bank exper., analysis, investigation, $1,200-$2,200.
CASHIER-TYPIST, $1,500-$1,800.
BOOKPRS., several openings, $1,500-$1,600.
TYPISTS, young men, $1,000-$1,200.
TYPIST, some bkpg., 5-11 P. M., $1,200.
BANK MEN, exper. rack, transit, receiving, &c., $1,000-$1,600.
CLERKS, young men, $16-$23; opportunities downtown houses, $1,000-$1,500.
SHIPPING CLERK, 25-40 yrs., $25.

POSITION SECURING BUREAU,
206 Broadway, corner Fulton, Room 612.
Auto underwriter, $1,800; law grad., inside claims exp., $2,500; foreign dept. clerk, bank exper., $1,500; steno for tropics, $1,500 and quarters; rack clerks, 4-11 p. m. or 8-4 a. m., $1,500; coml. bkpr., $1,500; bkprs., double-entry, $1,650 and lunch; bkpr., double-entry, some credit, speak Jewish, $1,300; steno, uptown, $1,300; stock and follow-up clerk, $1,200; packer, notions, $1,040; ledger clerks, $1,040; jr. bkprs., $936; office boys and messengers, $780; law clerk, $1,200.

OFFICE SERVICE COMPANY,
103 Park Av., corner 41st St. Est. 1909.
Selective Individual Employment Service.
SALESMEN, special sales for Cleveland, Toledo, Boston, Utica, Syracuse and Rochester.....D. A. $50
SALESMEN, steel cabinets.....Open
STENOGRAPHER, correspondent, bkr....$30
SECY.-STENO., mfg., uptown.....$35

UNIVERSITY EMPLOYMENT BUREAU, Inc.
63 WALL STREET.
DESIGNER—Tool work, fixtures.....$50
DRAFTSMAN—Automatic mach...Sal. Open
CHEMIST—Oils, graphites, L. L.....$30
DRAFTSMAN—Elec. elevators, switchboards.
DRAFTSMEN (3)—Mechanical ....Sal. Open

PACE AGENCY FOR PLACEMENTS, INC.,
11 PARK PLACE, NEW YORK CITY.
COST construction accountant, Chile, $200.
BOOKKEEPER, dept. chain store, $30.
ACC'T, assistant to credit mgr., $25.
BANK bookkeepers and lunches, $1,500 yr.
ASSISTANT BOOKKEEPERS (2), $20.

HIRST OCCUPATIONAL EXCHANGE,
WALL ST. SPECIALISTS, 60 BROADWAY.
Sales Manager, investment exper., up to $12,000; Statistician, stocks and bonds, $2,500; Wall St. Bkprs. and Customers' Ledger Clerks, $35; Steno.-Secy., $35; Card Board Boys, $20.

ASSOCIATED EMPLOYMENT BUREAU.
J. D. HERR, Bank and Brokerage Specialist.
BANKING—New business, L. I. C., credits, corp. trust clerk, bookkeepers-Boston, indiv., Burros, transit, racq clerks; West St., stock record, P. & S. order, jr. margins, boys, &c.

HOBALING EMPLOYMENT EXCHANGE, INC., 9 Church St., Room 53. Cortld. 0309.
Boston ledger bkprs., many excel. open.$1,500
Steno., 23, R.....$100 mo.
Jr. clerk-messenger, A1 house.....$18 week
MANY OTHER OPENINGS.

PERSONNEL PLACEMENT, 17 WEST 42D.
Collect, accts., sales corres., $35; stenos., $140 mo. up; remittance checker, textile, $30; ledger clerks, $25-$22; jr. clerks, $18-$20; auto stock clerk, $25; night restaurant cashier, $25.

DUNTHORN EMPLOYMENT SERVICE,
15TH FLOOR, 154 NASSAU ST., N. Y. C.,
OVERLOOKING CITY HALL PARK.
Adding machine operators, know. Clearing House Numbers, night shift, $1,900.

THE BRENTON COMPANY,
50 Church St., Room 379, 3rd Floor.
We can use a number of good bank bookkeepers, loose-leaf, Boston and Burroughs; also rack clerks; salaries $1,400-$1,600.

J. FRANK CORNELIUS, 141 BROADWAY.
Electrical Draftsman, small parts, $45; Structural Draftsman, tanks, boiler piping, $45.

VOCATIONAL BUREAU, INC., 17 W. 42d.
COLLECTION CORRESP'T, A1; around $30; thorough collection exp.....$30 up

MALE HELP WANTED.
Employment Agencies.

HAMILTON EMPLOYMENT SERVICE,
HUDSON TERMINAL BUILDING,
50 CHURCH STREET.
Uptown Office,
CANADIAN PACIFIC BUILDING,
342 MADISON AVENUE.

All positions listed at both offices.
ENGINEERS—Fire-water sprinklers, Mo. $200
DESIGNER—Structural bldg. expr...Yr. $3,000
ARCHITECT—N. Y. C. tenements.....$3,000
CHEMIST—So. American; analytical, Mo. $200
SALESMAN—Electrical elevators.....$50-$60
STATISTICIAN—Electl., recent E. E...Open
ELECTRICAL ENGR.—Testing-inspect...Open
DESIGNER—Mach. layout—pipe.....Open
DRAFTSMAN—Structural steel expr.....$40
DRAFTSMEN (10)—Mech. & Elec.....$36-$38
DRAFTSMEN (10), Mechanical & elec.$36-$38
JR. DRAFTSMAN—Bldg. expr.....$25
YOUNG MAN—Learn sales; elec. expr...Open
RADIO—S. E. Morse code.....Open
RODMAN—C. E. graduate; Jersey.....$25
JR. ESTIMATOR—Beginner; floors.....$25
YOUNG MEN (5)—College grad.; future
Mo. $100
EMPLOYMENT MANAGER—Experienced, with large organization.....Yr. $5,000
SALESMAN—Tea and coffee.....Open
JR. ACCOUNTANT—Little travel.....$35
COMPT. OPERATOR—Expr.....$30
STENOGRAPHERS—Good firms.....$25-$30
CLERKS (6)—Real estate, insurance; cloth-ing; coal.....$20
TYPISTS—Expr. (1) Newark.....$20
BILL CLERK-TYPISTS—Brooklyn.....$20
JR. SALESMEN (2)—Good oppor.; tea and coffee.....$18-20
STOCK CLERK—Some experience.....$18-$20
STENOGRAPHERS—Several.....$20-$23

AMERICAN
Employment Exchange, Inc.,
150 BROADWAY
and
41 EAST 42D STREET.

SECRETARIES—STENOGRAPHERS.
Secretary to dramatist.....$30-$40
(2) to busy executives.....$35-$40
Publishing house, attractive.....$35-$40
Commercial.....$30
Tourist company.....$25
Resident Staten Island or Elizabeth.....$25
West side resident or Jersey City.....$25
Steamship experience, knowledge German.$25
Small office, downtown.....$25
Appearance and speed.....$20-$22
Brooklyn resident.....$20
Exp. commercial, high school.....$19
Insurance exp., personality.....$18
Some exp., high school grad.....$18
MACHINE OPERATORS.
Addressograph, and Graphotype.....$25
Burroughs bookkeeper, also hand.....$25
Underwood bookkeeper.....$21
Ellis operator, banking exp.....$1,100 year.

STENO., A1 surroundings.....$35
BKPR., insurance exp. essential.....$25
TELE. OPER., Wall St. exp.....$25
TYPIST, beginner, some high school.....$15
CLK., knowl. Monitor board.....$14 start.
FILE CLKS., know. of steno. beginners..$12

CONSOLIDATED AGENCIES,
165 Broadway, Suite 1514.

STENOGRAPHER, develop into sales.....$20
ASSIST. BOOKKEEPER, 2 yrs. exp.....$18
STENOGRAPHERS, living in B'klyn..$18-$20
STENOGRAPHERS, beginners (3).....$16-$18
CLERK, high-type fellow.....$16-$18
JR. CLERK, check money orders.....$14
JR. CLERK, transit and Rack clerks, $15 to $20
BOYS, excellent opportunities.....$11-$15
MECHANICAL DRAFTSMAN, N. J..$35-$40
ARCHT. DRAFTSMAN, New Jersey..$35-$65
JR. ENGINEER, time study.....$35
INVESTIGATORS, rapid typists.....$25
RECEIVING CLERK, husky fellow.....$25
MIMEOGRAPH OPERATOR, uptown.....$30
NIGHT TYPIST, learn Moon-Hopkins.....$20
ELLIOTT-FISHER BOOKKEEPER.....$30
STENOGRAPHER, handle correspondence.$25
BOOKKEEPER, textile experience.....$30
JR. CLERK, for mail room.....$15-$16
SWITCHBOARD OPERATOR, plug board.$30
NO REGISTRATION CHARGE.

KEYS, FOUST & HEFFRON, INC.
EMPLOYMENT SPECIALISTS,
165 Broadway.

FINANCIAL DEPT. (MR. FOUST)
NEW BUS. MAN, wavs. accts.....$2,500
CRED. INVEST., bank trained.....$1,800
SALESMEN (mtge. bonds), Boston, Cleveland, Toledo and N. Y. State; excellent D.
BROK. CLKS., stk. rec., P. & S., order..$40
SR. CORP. TRUST CLK.....$1,800
BANK CLKS., security cage transfer, rack, fgn. drafts and coll.....$1,500
BKPRS., Boston (6), Burr., Ell., Fish., trust, fgn., coml. credit.....$1,600
BKPR., brok. exper.....$30
NIGHT TYPISTS.....$1,300
BOYS! BOYS! BOYS!.....$80 mo
FREE REGISTRATION.

TECHNICAL SERVICE,
154 Nassau St., Beekman 6526.
ELECTRICAL DESIGNERS, P. P.....$70
E. E. technical writing exp.....$35
E. E. design, op'n. utilities.....$60
JUNIOR E. E.'S.....$25
STRUCTURAL ENGINEERS.....$70
CONCRETE designers, draftsmen ....$40 up.
STRUCTURAL draftsmen and detailers for a variety of work.....open.
TOPOGRAPHICAL draftsman, Jersey..to $38
C. E. transit, Jersey.....to $38
MECH'L. draftsman, electrical work.....$45
RECENT M. E.'S, board work.....to $40
MECH'L. Tracer, Jersey.....$25
CHEMIST, inorganic analysis.....$30
DRAFTSMEN, Jersey engineer, Jersey.....
SALES ENG'R., filter exp., Pa.....to $80
SALESMEN, traffic signals.....open.

MALLOW EMPLOYMENT AGENCY,
Suite 510, Times Bldg., 42d St.
1 stenographer.....$20
2 stenographers.....$25-$28
15 clerks, beginners.....$50 mo.

FOR SALE
Rate 70 cents an agate line.

PHYSICIAN'S office; modern electric apparatus also X-ray, sterilizer, irrigating table, instruments, baker; fully equipped. 285 West 70th.

TRUNKS, wardrobes, seconds, $8-$18; leather goods; selling out. 50 East 59th.

Cats, Dogs and Birds.

CHOW puppy, female, pedigree, champion stock; reasonable. 1,912 77th, Brooklyn. Beach View 0490.

CHOW DOGS, two imported English, pedigree, male, female. 674 Park Place, Brooklyn.

House Furnishings.

FORCED to sell beautiful new rug costing over $400, big sacrifice; splendid new mahogany sideboard to go at $45; dining room chairs in mahogany and leather, no scratches, at $3.50 each; pictures, &c. Call immediately Apartment 12S, 825 Walton Av. Purdy. Telephone Melrose 9910. Take East Side-Jerome Av. subway or elevated to 161st St., walk a few blocks.

FURNITURE—Going Europe, must sell quickly 8 rooms, with piano, victrola, also Studebaker 1924. Call 5 to 6 evening, 530 Riverside Drive, Apt. 3D.

SEWING machine, Singer, drop head, oak cabinet; excellent condition; also new Davenport; reasonable; unusual bargain. Bryant 6984.

CARPETS cheaper than wholesale prices for hotels, boarding houses and resorts. For appointment phone Orchard 0026 or 7362.

FOR SALE—Several antique maple low-post beds in rough. 1021 Bayside for appointment.

$750 UPHOLSTERED mohair living room suit; must sacrifice. Brown, 137 West 52d.

BEAUTIFUL bedroom and dining room suites; reasonable. Gude, 201 West 92d.

Jewelry.

BEAUTIFUL platinum, flexible bracelet, 21 diamonds, 21 sapphires; cost $600; misfortunes compel sacrifice; bargain. F 878 Times Downtown.

LADY'S solitaire ring, $175; gentleman's solitaire ring, $140; necessity compels sacrifice; great bargains. N 768 Times Downtown.

MAGNIFICENT, unique, fancy, solid platinum bracelet, 96 perfect diamonds, 8 carats; cost $1,400; must sacrifice. B 12 Times.

DIAMOND RING, 6½ karat, finest perfect gem, platinum setting; lady sacrifice quick cash buyer, $2,200. J 285 Times.

BRACELET — Diamonds, sapphires, flexible platinum, lady sells bargain, $950. F 584 Times.

LADY'S diamond ring, 1¼ carats, perfect; sacrifice $525. B 1190 Times Harlem.

DIAMOND ring, nearly 2 carats, platinum, studded; bargain, $525. J 17 Times.

Machinery.

ONE Putnam engine lathe, 36-inch swing, 25-foot centres, all geared head, complete with motor; A1 condition; bargain. Jersey City Dry Dock Co., 3,866 Montgomery.

Musical Instruments.

WE rent new and used small grands and uprights; low rates; part of rent can apply on purchase; bargains in used grands and players.

JAMES & HOLMSTROM.
25-27 WEST 57TH ST.,
near 5th Av.

GRAND pianos, Steinway, Chickering, Knabe (18), from $150 to $650; 58 upright, from $60 to $150; players, $175; payments. 421 West 28th, near 9th Av., and 1,643 2d Av. (89th).

STEINWAY, KNABE, MASON & HAMLIN
PIANOS BOUGHT AND SOLD.
S. L. CURTIS,
117 WEST 57TH ST. CIRCLE 0621.

UPRIGHT Chickering Ampico piano with twelve Ampico records; practically new. Bayside 1741.

MASON-HAMLIN small grand, like new; sell reasonable. Powers, 17 West 125th St.

KENT upright, made by Kimball; need space. 507 5th Av., Room 602.

Office Furniture and Store Fixtures.

UNUSUAL values; savings of 25% on our large stock of new and used oak and mahogany desks, tables, chairs, files, typewriters, adding machines, check writers. Dallek Bros., 575 Broadway, corner Prince St. Canal 7961.

RAND visible index files, 6 and 12 drawers, cheap. Haughey, 298 Broadway.

Office Furniture and Store Fixtures.

All Big Bargains. At Nathan's
New and Slightly Used
OFFICE FURNITURE
Roll, Flat, Typewriter and Bookkeepers' Desks, Chairs, Filing Cabinets, Tables, Safes, Rugs,
Leather Upholstered Chairs and Settees.
OFFICE APPLIANCES.
Typewriters, Adding Machines, Multigraphs, Mimeographs, Addressographs, Check Protectors, Time Recorders,
Bought, Sold and Exchanged.
NATHAN'S, 548 Broadway,
Near Prince St. Tel. 9361 Canal.

ROLL-TOP desks, $15; flat-top desks, $10 up; filing cabinets, $14; bookcases and other office furniture at very low prices. Reade Desk Co., 437 Broadway, between Howard and Grand. Branch 2 Reade St. Phone Canal 9186.

BEST bargains ever offered. Call and convince yourself. New and used office furniture, flat typewriter and bookkeeping desks, chairs, tables, screens, typewriters, adding machines, check protectors, &c. De Farges Desk Co., 124 West 31st. Pennsylvania 8750.

REMOVAL SALE.
After 20 years on John St., moving May 1 to our modern showrooms, 524 Broadway and 17 West 45th St.; office furniture of the better kind. Chas. Schachne, 43 John St.

DESKS—FILES—TABLES, &C.
Real bargains; fine large safe. Our Exchange Department, 93 Grand st. (Bway.)
PLYMOUTH DESK CO.

MUST vacate warehouse April 10; prices slashed on all desks, chairs and other office equipment. American desk, Columbus 3062, 322 West 59th.

CLOSE-OUT sale desks, chairs, typewriters, adding machines, comptometers; sacrifice prices. Harry Goodman, 44 Duane St. Worth 8273.

ADDING, addressing machines, typewriters, mimeograph, multigraph, bought, sold. Eagle Co., 380 Canal St. Walker 8545-6.

OFFICE suite executive, 12 pieces solid American walnut; cost $1,850 new; for sale reasonable. Gardner, 10 Barclay St.

ABSOLUTE liquidation sale; building must be cleared April 30 of desks, chairs, tables; legitimate sale. 100 Centre St.

STEEL ADDRESSOGRAPH cabinets, model "C," with trays, like new. Haughey, 298 Broadway.

SPECIAL sale, desks, chairs, tables, cabinets; at sacrifice. 402 Broadway, near Canal.

OFFICE contents, partitions, desks, chairs, rugs. Call Suite 614, 324 5th Av.

WANTED TO PURCHASE.

WANTED to purchase 1-750 Kw., 220 volt, 3 phase, 60 cycle, mixed pressure turbine alternator, complete with exciter set and generator panel. One jet, or barometric condenser, to handle 28,000 pounds of steam per hour with 85 degrees water, complete with pumps. One spray cooling system for use with above open heater. Send full specifications on equipment offered, stating price, age, location and conditions for which equipment was designed. Leo S. Well, 640 South Peters St., New Orleans, La.

BOUGHT for highest cash price, contents of residences, apartments, hotels, pianos, works of art, books, bric-a-brac, carpets, rugs, &c. Jones, 161 East 125th, Harlem 2787.

HAVE YOU DISCARDED APPAREL?
We buy used gowns, dresses, furs, &c., and pay highest cash price. Phone Bryant 4776, representative will call.

WANTED—Pay full value contents apartments, houses, pianos, books, paintings, bric-a-brac. Miller, 126 University Place. Stuyvesant 3793.

HIGHEST cash for furniture, contents houses, apartments; pianos, china, rugs, bronzes, &c. Poulson, 157 East 47th. Stuyvesant 10161.

DIAMONDS, gems, jewelry purchased from estates and individuals. Levinson, 1,472 Broadway (42d), Longacre Bldg., Room 916.

BARNES, 115 University Place (Stuyvesant 5577)—Highest cash prices for household furniture of every description. Get my offer.

FULL-SIZE wardrobe trunk, standard make, must be good condition and bargain. L 21 Times.

OFFICE furniture, any description, any quantity, purchased for cash. Whitehall 2030.

AGENTS WANTED.

HOUSEWORKER, light colored, neat, experienced, willing, steady cook; references. Bradhurst 5568 Agency.

Army Orders and Assignments.

Special to The New York Times.

WASHINGTON, April 6.—The War Department published these orders today:

Coast Artillery Corps.

Bowen, Lt. Col., W. S., and Gulick, Lt. Col. J. W., to 7th C. A., Ft. Hancock.
Wheatley, Lt. Col. C. E., to 8th C. A., Ft. Preble.
Singles, Maj. W., to 52d C. A., Ft. Eustis.
Cullen, Maj. E. J., to Instr. C. A. Schl., Ft. Monroe.
Arthur, Maj. R., to School Staff, Ft. Monroe.
Putney, Maj. E. W., to C. A. Board, Ft. Monroe.
Thompson, Maj. E. H., to 9th C. A., Ft. Banks.
Clark, Maj. F. S., to Ft. Totten.
Bennett, Maj. E. E., to Ft. Eustis.
Kelly, Maj. S. L., to 9th Dist. Presidio of San Francisco.
Hardaway, Maj. T. F., to Ft. Monroe C. A. Schl. as Instr.
Green, Maj. F. M., to Instr. C. A. Schl., Ft. Monroe.
Decarre, Maj. O., to Hdqrs. Ft. Eustis.
Strong, Maj. A. L., to 51st C. A., Ft. Monroe.
Spiller, Maj. O. L., to duty office Chief of C. A., Washington.
Hill, Capt. R. S., from Camp Vail to 51st C. A., Ft. Monroe.
Whybark, Capt. G. W., from Camp Alfred Vail to Instr. C. A. Schl., Ft. Monroe.
Capts. Epling, F. C., and Sackville, W., and 1st Lt. Badger, G. M., are assigned to 9th C. A. at Ft. Banks.

Infantry.

Brabson, Lt. Col. F. W., to duty with Inspr. Gen.'s Dept., Ft. Sam Houston.
Strayer, Lt. Col. T., to Washington for duty in office of Inspr. Gen.
Glass, Maj. R. R., to 2d Div., St. Sam Houston.
Simpson, Maj. W. H., to 12th Inf., Ft. Washington.
Turner, 1st Lt. H. B., to Univ. of Mich.

Field Artillery.

Hollyday, Lt. Col. T. W., to non-divisional group, Org. Res., at Chicago.
Maloy, Capt. E. J., to 76th Divns. Org. Res., at Providence.
Harrison, 1st Lt. H. C. Jr., to 5th F. A., Ft. Brazg.

Medical Corps.

Fite, Lt. Col. J. D., from Office of Assist. Secy. of War to duty at 2d Corps Area Laboratory, N. Y.
Kirk, Maj. N. T., to Ft. Sam Houston.
McAfee, Maj. L. B., to duty in office of Asst. Secy. of War.

Miscellaneous.

Smalley, Maj. H. R., Cav., is trfd. to Q. M. C.
Carlson, 1st Lt. H. F., A. S., to Walter Reed Hosp., sick.

Leaves.

Paegiow, Lt. Col., J. A., A. S., 18 dys.
Helmbold, Capt. P. A., Inf., 2 mos.

No naval orders were issued today.

Reserve Corps' Orders.

SECOND CORPS AREA.

At headquarters, Governors Island, Second Corps Area, these orders were issued yesterday:

Assigned and Attached.

Following named officers, all Infantry Reserve unless otherwise indicated, to units as indicated:

ASSIGNED.

To 12th Corps—Col. Elisha E. Garrison, 25 Broad St., N. Y.; Maj. Morton G. Stockbridge, 210 E. 64th St., N. Y. Capt. Frederick M. Dardingkiller, 1,322 Bedford Av., Brooklyn; Capt. John J. Hiland, 1,001 Dorchester Road, Brooklyn; Capt. Daniel W. O'Neil, 1,579 Bedford Av., Brooklyn; Capt. Timothy E. Sullivan, 559 69th St., Brooklyn; and 1st Lt. Edward M. Amer, White Plains; William G. Breitenstein, 1,570 Broadway, N. Y.; Fernando Callejo, 56 W. 112th St., N. Y.; Louis A. Cuvillier, 172 E. 123d St., N. Y.; Schuyler Fisher, the Custer Arms, Bronxville; Benton B. Gird, 24-36 E. 22d St., N. Y.; Arthur J. Hamblon, 160 W. 106th St., N. Y.; Raymond C. Hunt, Newark, N. J.; Ehrick B. Kilner, 59 Wall St., N. Y.; Charles S. Laney, 330 Broadway, N. Y.; James H. McWilliams, 97 New Brighton; Richard J. O'Neil, College of City of New York; John J. O'Rourke Jr., 318 Park Place, Brooklyn; Carlton B. Overton, 200 5th Av., N. Y.; Glade J. Osgood, Paris, France; Henry C. Perley, 75 Beaufort Place, New Rochelle; Harold L. Pettingell, 1,288 Bergen St., Brooklyn; Francis C. Raines, 261 Elm St., Brooklyn; William Richmond Jr., 31 Nassau St., N. Y.; William A. Robbins, Babylon, L. I.; Harry G. Ryskind, 574 W. 178th St., N. Y.; Charles B. Sagona, 383 86th St., Brooklyn; Robert N. Schnabel, Paris, France; Henry J. Schroeder Jr., Saugerties, N. Y.; Haven R. Seville, 502 W. 148th St., N. Y.; Joseph J. Swift, 1,862 Park Av. N. Y.; William K. Tobias, 2,300 University Av., N. Y.; Edgar V. Treacy, 855 Westchester Av., N. Y.; George W. Turner, Grahamsville, N. Y.; Gerald R. Tyler, 153 W. 84th St., N. Y.; Irving Weintraub, 932 Tiffany St., N. Y.

Maj. Lacon S. Clinton, Schenectady; Capt. Denton D. Robinson, Nunda; Livingston Co.; Capt. Orville D. Oliphant, Trenton, N. J.; 1st Lt. Henry E. Cox, 227 Haven Av., N. Y.; and 2d Lts. Henry D. Struck, Bordentown, N. J.; Frank E. Day, 730 5th Av., N. Y.; Stewart G. McKenzie, 206 Madison Av., Syracuse; George E. Shaw, Newark, N. J.; Douglas E. Mapes, 101 W. 80th St., N. Y.; Alois N. Hoefle, 60 Wall St., N. Y.; John K. Huston, Salem, N. J.; Wallace A. Maciejewski, Auburn; James D. Ball, Manlius.

To 78th Division—Col. William Hayward, 1,051 5th Av., N. Y.; Lt. Col. Frederick E. Adams, 40 W. 40th St., N. Y.; Lt. Col. David Banks, 1,155 Park Av., N. Y.; Lt. Col. Harold A. Herrick, 14 Wall St., N. Y.

To 98th Division—Col. Carl F. Von Dem Bussche, Garden City; Col. Rhinelander Waldo, 22 E. 47th St., N. Y.; and Lt. Cols. Harry L. Persell, Garden City; Edwin G. W. Ruge, 61 Broadway, N. Y.; Julius O. Salles, 144 E. 40th St., N. Y.; John R. Sawyer, 107 St. John's Place, Brooklyn; William B. Stacom, 323 E. 180th St., Bronx.

To 2d Coast Artillery District—2d Lt. Tyler P. Willson, C. A. Res., 4,835 Park Av., N. Y.; 2d Lt. Henry Schiskowski, C. A. Res., 216 E. 81st St., N. Y.; 2d Lt. Frederick W. Greenhut, F. A. Res., 577 Isham St., N. Y.; and Qm. Res. Capts. Francis A. Adams, 38 Park Row, N. Y.; John J. Collins, Genesee; George W. Cook, 12 7th Av., Brooklyn; John F. Delaney, 1,562 Bedford Av., N. Y.; Howard Best, Fishers Island; Laurence Delmore, 1,107 Broadway, N. Y.; Joseph M. Boyle, 35 Frankfort St., N. Y.; Frank F. Carter, Buffalo; N. Y.; Earl W. Evans, Linden, N. J.; Paul Follen, Buffalo.

ATTACHED FOR TRAINING.

To 12th Corps—Capt. John D. Andrews, Qm. Res., 1,000 Dorchester, Rochester; Maj. Allen E. Ranson, Engr. Res., 78 Washington Place, N. Y.

Miscellaneous.

Lt.-Col. Fordyce B. St. John, Med.-Res., 21 East 70th St., N. Y., is assigned to Surg. Hosp. No. 2, Coll. of Physicians and Surgeons, Columbia Univ., N. Y., as Cmdg. Off.

1st Lt. Frank J. McLaron Jr., Dent.-Res., 235 Ocean Parkway, Brooklyn, N. Y., is assigned to Convalescent Camp, Hospital Centre No. 6, Brooklyn, N. Y., as dental surg.

1st Lt. Henry Goodman, M.A.-Res., 2,487 Grand Av., Bronx, N. Y., is assigned to Surgical Hosp., No. 18, St. John's, L. I. City Hosp, L. I. City, N. Y., as Supply and Mess Offr.

2d Lt. Edward B. Simmons, M.A.-Res., Brockport, N. Y., is assigned to General Hosp. No. 23, Buffalo, N. Y., as Asst. Qm.

Capt. George W. Jones, Inf.-Res., is relieved from attachment to 77th Div.; moved to 6th C.A.

Maj. Charles A. LaSalle, Qm.-Res., 39 East 42d St., N. Y., is attached for training to office Qm., Camp Dix, N. J.

Maj. Russell S. Racey, Qm.-Res., 164 Columbia Heights, Brooklyn, is attached for training to office Qm., Ft. Hamilton, N. Y.

Maj. John J. Ryan, Qm.-Res., P. O. Box 980, Rochester, N. Y., is attached for training to Syracuse Supply Point.

Maj. John C. Williams, Qm.-Res., 110 Freeman St., Woodbridge, N. J., is attached for training to Camp Dix Supply Point.

So much of S. O. 71, March 26, as pertains to 1st Lt. Charles M. Carpenter, Vet.-Res., is revoked.

2d Lt. Henry D. Fairhurst, F.A.-Res., is relieved from assignment to 78th Div., enlisted man N. Y. N. G.

Maj. Guy M. McCrum, Med.-Res., is relieved from attachment to C.A.-G.H.Q.; transferred to Aux.-Res.

2d Lt. Furman H. Stamper, Sig.-Res., is relieved from assignment to 77th Div.; member N. Y. N. G.

Capt. Norman R. Harned, Qm.-Res., Keesville, N. Y., and 1st Lt. LeRoy L. Harding, Qm.-Res., Waterville, are assigned to 98th Div.

Police Department.

Commissioner Enright issued this order yesterday:

Transfers and Assignments.

To take effect 8 A. M., April 9.

LIEUTENANTS.

From commands indicated to 12th Division, assigned to duty in plain clothes—John A. Casey, 9; Edward J. Werdann, 10-A; Frank X. Masterson, 13-A; Edward J. Moran, 14; George A. Wagner, 16; George F. Walton, 16; Martin M. Gill, 17; E. Vincent Ryan, 27; Francis D. O'Rourke, 31; William J. Galvin, 34; Vincent F. Fagan, 34; Thomas F. Price, 34; James M. O'Brien, 37; Michael F. Kerrigan, 42; Louis H. Meerbott, 48; James E. Marsh, 48-A; Kenneth Street, Bronx; Daniel Sullivan, 50; James X. Kelly, 51; Frank J. Gertisser, 59; John J. Vogt, 63; Walter F. Henry, 10th Div.

To take effect 8 A. M., April 8:

Martin Short Jr., from 48th Precinct to 13th Division, office of Chief Inspector, assigned to duty in Mendicant Squad; James J. Sullivan, from Traffic Precinct A to Traffic Precinct B.

Temporary Assignments.

LIEUTENANT—Hugo O. Wunsche, 9th Division to 9th Precinct, assigned as Acting Captain, from 8 A. M., April 7, during absence of Captain on sick report.

PATROLMEN—Oliver Swanson, 2d Precinct, assigned to clerical duty, from 8 A. M., April 8, during absence of patrolman on sick report; George T. Bosch, 27th Precinct to 12th Division, assigned to clerical duty, for 9 days, from 8 A. M., April 7.

Assignments Discontinued.

PATROLMAN—William T. Driscoll and Rosario J. Lentino, 34th Precinct to 12th Division temporary), from 8 A. M., April 7.

Leaves Without Pay.

LIEUTENANT—Patrick McGuire, 2d Precinct, for 30 days, from July 4.

PATROLMAN—John J. Reilly, Traffic Precinct E, for 45 days, from July 2.

Sick Leave Granted.

PATROLMAN—Mark F. Dunn, 1st Precinct, to April 21.

Pay On Sick Report Approved.

PATROLMEN—William McCaffrey, Traffic Precinct A, from 5 P. M., Feb. 9, to Feb. 14; William J. Tobin, Traffic Precinct A, from 5 P. M., Jan. 20, to Jan. 25; Michael Topf, Traffic Precinct A, from Feb. 7, during disability; William H. Helmus, Traffic Precinct E, from Dec. 26, 1924, during disability; Bartholomew Daly, Traffic Precinct B, from Jan. 7, during disability; Charles Nashan, Traffic Precinct E, from Jan. 20, during disability; John Alford, 12th Division, from Feb. 4, during disability; Charles Weldig, 12th Division, from Jan. 27, during disability; Redmond Reidy, 12th Division, from Jan. 17 to Jan. 23; Eugene A. Fenelon, 13th Division, chauffeur, from Jan. 15, during disability.

Death Reported.

PATROLMAN—Charles Gilmore, 13th Division, April 4, at Prospect Heights Hospital. Funeral from 23 Bittman St., Maspeth, L. I., at 10 A. M., April 8. Interment Mount Olivet Cemetery.

Fire Department.

Chief Kenlon made these announcements yesterday:

Transfers and Assignments.

To take effect 8 A. M., April 9.

LIEUTENANTS.

From commands indicated to 12th Division, assigned to duty in plain clothes, assignment to desk duty discontinued—James Hart, 11; William Streib, Jr., Div.

PATROLMEN.

From commands indicated to 12th Division, assigned to duty—in plain clothes—John A. Casey, 9; Edward J. Werdann, 10-A; Frank X. Masterson, 13-A; Edward J. Moran, 14; George A. Wagner, 16; George F. Walton, 16; Martin M. Gill, 17; E. Vincent Ryan, 27; Francis D. O'Rourke, 31; William J. Galvin, 34; Vincent F. Fagan, 34; Thomas F. Price, 34; James M. O'Brien, 37; Michael F. Kerrigan, 42; Louis H. Meerbott, 48; James E. Marsh, 48-A; Kenneth Street, Bronx; Daniel Sullivan, 50; James X. Kelly, 51; Frank J. Gertisser, 59; John J. Vogt, 63; Walter F. Henry, 10th Div.

To take effect 8 A. M., April 8:

Martin Short Jr., from 48th Precinct to 13th Division, office of Chief Inspector, assigned to duty in Mendicant Squad; James J. Sullivan, from Traffic Precinct A to Traffic Precinct B.

Temporary Assignments.

LIEUTENANT—Hugo O. Wunsche, 9th

SHIPPING AND MAILS

	THE TIDES. Sandy Hook.		Governors Island.		Hell Gate.		THE SUN.	
	A.M.	P.M.	A.M.	P.M.	A.M.	P.M.	Rises.	Sets.
High water	1:00	1:30	1:00	1:45	3:12	3:42	A.M.	P.M.
Low water	7:06	7:33	7:40	7:58	9:27	9:53	5:50	6:27

Steamships Arrived Yesterday

Steamer.	From.	Date.	Steamer.	From.	Date.
SAN JUAN	San Juan	Apr. 7	CALIFORNIA	Montevideo	Mar. 19
AMER. FARMER	London	Mar. 28	MATHILDA	Santa Cruz	Mar. 30
BREMEN	Bremen	Mar. 27	SALINA	Genoa	Mar. 10
MUNARGO	Nassau	Apr. 4	MAHRATTA	Philadelphia	....
HYSONEY	Havana	Apr. 4	ST. LUCKENBACH	Boston	....
PORTO RICO	San Juan	Apr. 2	ALGONQUIN	Philadelphia	....
CIBAO	Port Morant	Apr. 1	JEFFERSON	Norfolk	....
CLAUDIUS	San Francisco	Mar. 14	COMANCHE	Jacksonville	....
MAHOOFA	Tampico	Mar. 27			

Incoming Steamships

Steamer and Line.	Sailed From.	Due.	Will Dock.
*UNITED STATES, Scan.-Amer.	Copenhagen, Mar. 21	Today, A.M.	early, 17th St., Hbkn.
*MONGOLIA, Panama Pacific	San Francisco, Mar. 21	Today, A.M.	early, W. 19th St.
ALA, Black Diamond	Rotterdam, Mar. 28	Today	56th St., Hbkn.
*ZULIA, Red D	La Guayra, Mar. 30	Today, A.M.	early, 11 Furman St.
*OLANCHO, Atl. Naw	Puerto Cortes, Apr. 2	Today, P.M.	Rector St.
*GEO. WASHINGTON, U. S.	Bremen, Mar. 31	Tomorrow, A.M.	7th St., Hbkn.
*COLOMBO, Ital.-Amer.	Naples, Mar. 28	Tomorrow, A.M.	W. 57th St.
MENAPIER, Belge	Antwerp, Mar. 29	Tomorrow	Beard St.
*ARAGUAYA, Royal Mail	Hamilton, Apr. 7	Tomorrow, A.M.	Morton St.
*PORT ST. GEORGE, Furness	Hamilton, Apr. 7	Tomorrow, A.M.	W. 55th St.
*SANTA MARTA, United Fruit	Santa Marta, Mar. 29	Tomorrow, A.M.	Fletcher St.
KESLUNG, Norton, Lilly & Co.	Hamburg, Mar. 27	Tomorrow	30th St., Bkln
TORBY, Norton, Lilly & Co.	Auckland, Feb. 28	Tomorrow	30th St., Bkln
*DE GRASSE, French	Havre, Apr. 1	Friday, A.M.	W. 18th St.
*BERENGARIA, Cunard	Southampton, Apr. 4	Friday, A.M.	W. 13th St.
*COLUMBUS, Nor. Ger. Lloyd	Bremen, Apr. 2	Friday, P.M.	55th St., Hbkn
*P. FRED. HENDRIK, Royal D.	Port au Prince, Apr. 4	Friday	Montagne St.
ATHOLL, Norton, Lilly & Co.	Newcastle, Feb. 15	Friday	40th St., Bkln
PORTUGUESE PRINCE, Prince	New Orleans, Apr. 3	Friday	45th St., Bkln
NOVIAN, Atl. Transport	London, Mar. 28	Saturday	W. 22d St.
*CARNA, Royal Dutch	Jacmel, Apr. 3	Saturday	Montague St.
CITY OF CHRISTIANIA, N.	Lilly, Calcutta, Feb. 11	Saturday	50th St., Bkln
*HAITI, Colombian	Cape Haitien, Apr. 3	Saturday	Rector St.
*NIEUW AMSTERDAM, Hol.-Am	Rotterdam, Apr. 2	Sunday	5th St. Hbkn.
*PITTSBURGH, Red Star	Antwerp, Apr. 1	Sunday	W. 19th St.
*SCYTHIA, Cunard	Liverpool, Apr. 4	Sunday	W. 14th St.
KEIFUKO MARU, U. S. Nav.	Hamburg, Mar. 21	Sunday	45th St., Bkln
CHALLENGER, N. Lilly & Co.	Penang, Feb. 28	Sunday	40th St., Bkln
*MAYARO, Trinidad	Trinidad, Apr. 4	Sunday	Amity St.
*ADRIATIC, White Star	Mediterranean cruise	Monday	W. 10th St.
*ORBITA, Royal Mail	Southampton, Apr. 5	Monday	Morton St.
*ALCANTARA, Cunard	Hamburg, Apr. 1	Monday	W. 14th St.
*COLOMBIA, Anchor	Glasgow, Apr. 4	Monday	W. 24th St.
*SOUTHERN CROSS, Pan Amer.	Buenos Aires, Mar. 28	Monday	4th St., Hbkn
*MEXICO, N. Y. & Cuba Mail	Havana, Apr. 6	Monday	Malden Lane
CARABOBO, Red D	La Guayra, Apr. 5	Monday	11 Furman St
*SILVIA, Red Cross	St. John's, Apr. 3	Monday	Jays St.
*CALAMARES, United Fruit	Port Limon, Apr. 6	Monday	Fletcher St.
*SAN LORENZO, N. Y. & P. R.	San Juan, Apr. 5	Monday	Hamilton Av.
*PONCE, N. Y. & P. R.	San Juan, Apr. 5	Monday	Hamilton Av.
*BOGOTA, Colombian	Savaridla, Apr. 3	Monday	2 Jay St.
CY. OF TOKIO, Am.-Manchu'an	Hull, Mar. 31	Monday	9th St., Hbkn
*PORT VICTORIA, Furness	Hamilton, Apr. 11	Monday	W. 55th St.
*BELGENLAND, Red Star	Gibraltar, Apr. 6	Tuesday	W. 10th St.
*OLYMPIC, White Star	Southampton, Apr. 4	Tuesday	W. 17th St.
*FRANCE, French	Havre, Apr. 6	Tuesday	W. 15th St.
*SUFFREN, French	Havre, Apr. 4	Tuesday	W. 15th St.
*AMER. BANKER, Am. Mer.	London, Apr. 4	Tuesday	34 St., Hbkn.
*ESSEQUIBO, Pac. Steam Nav.	Valparaiso, Mar. 25	Tuesday	Morton St.
*METAPAN, United Fruit Co.	Porto Barrios, Apr. 6	Tuesday	Fletcher St.
*ANTINOE, Moss	Nassau, Apr. 4	Tuesday	Old Slip
*ROBT. E. LEE, Ward	Havana, Apr. 11	Tuesday	Wall St.
*WESTERN MILLER, Furness	London, Apr. 4	Tuesday	Charles Lane.

*Carries mail. †Reported by wireless.

Outgoing Passenger and Mail Steamships

The following table shows the destination of steamers, the lines operating them, when their mails close at the General Post Office and the City Hall Station), when they sail, location of piers and points for which they carry mail:

SAIL TODAY (April 8)

NORDSTJERNEN (Spanish American Line), Cadiz (mails close 10:30 A. M.; sails 1:00 P. M.), Columbia St., Brooklyn.
Spain (specially addressed correspondence only); also parcel-post mails for Spain, Balearic Islands, Canary Islands, Ceuta, Melilla and Tangier in Morocco.
MADONNA (Fabre Line), Beyrouth (mails close 11:30 A. M.; sails 3:00 P. M.), 21st St., Brooklyn.
Azores Islands and Portugal (Greece, Turkey, Rumania, Syria and Palestine must be specially addressed for dispatch by this steamer); also parcel-post mails for Azores Islands, Portugal, Greece and Rumania. Supplementary mails close at 6:00 P. M., and will be dispatched by rail to New Bedford, Mass.
AQUITANIA (Cunard Line), Southampton (mails close 8:00 P. M., Tuesday; sails 1:00 A. M.), West 18th St.
ROSALIND (Red Cross Line), St. John's (mails close 7:00 A. M.; sails 11:00 A. M.), Java St., Brooklyn.
Newfoundland; also parcel-post mails for Newfoundland.
CARACAS (Red D Line), La Guayra (mails close 8:30 A. M.; sails 12:00 M.), 11 Furman St., Brooklyn.
Curacao, Venezuela and specially addressed correspondence for Porto Rico; also parcel-post mails for Curacao and Venezuela (except Maracaibo).
BARRILLO (United Fruit Co.), Santa Marta (mails close 9:00 A. M.; sails 12:00 M.), Rector St.
Costa Rica, Jamaica and Colombia, except the Departments of Cauca and Narino (Canal Zone, Panama and other parts of Colombia must be specially addressed for dispatch by this steamer); also parcel-post mails for Jamaica, Costa Rica and Colombia (except the Departments of Cauca and Narino).
HARRY LUCKENBACH (Luckenbach Steamship Lines), San Francisco (mails close 5:00 P. M.; sails 7:00 P. M.), 26th St., Brooklyn.
Canal Zone, Panama, Nicaragua (except east coast), Amapala City, Cholutaca, the Departments of Cauca and Narino in Colombia, Ecuador and printed matter for El Salvador, Nacaome, Tegucigalpa and Yuscaran (other parts of Colombia must be specially addressed for dispatch by this steamer); also parcel-post mails for Canal Zone, Panama, El Salvador, Nicaragua (except east coast), Amapala City, Cholutaca, the Departments of Cauca and Narino in Colombia, Nacaome, Tegucigalpa, Yuscaran, Ecuador and Ecuador.
PORT VICTORIA (Furness Bermuda Line), Hamilton (mails close 8:00 A. M.; sails 11:00 A. M.), West 55th St.
Bermuda; also parcel-post mails for Bermuda.
MUNARGO (Munson Steamship Lines), Nassau (mails close 12:00 M.; sails 3:00 P. M.), Old Slip.
Bahamas (including Inagua and Fortune Islands); also parcel-post mails for Bahamas.

SAIL TOMORROW (April 9)

MOUNT CLAY (United American Lines), Hamburg (mails close 7:00 A. M.; sails 10:00 A. M.), West 46th St.
Irish Free State (Germany must be specially addressed for dispatch by this steamer); also parcel-post mails for Irish Free State, Germany, Austria, Czechoslovakia, Hungary and Switzerland.
KEELAND (Red Star Line), Antwerp (mails close 7:00 A. M.; sails 11:00 A. M.), West 20th St.
Great Britain, Northern Ireland, France, Belgium and Luxemburg. Mail must be specially addressed for dispatch by this steamer; also parcel-post mails for Belgium, Luxemburg and Belgian Congo.
CRAWFORD CASTLE (Barber Steamship Lines), Cape Town (mails close 9:00 A. M.; sails 12:00 M.), Pioneer St., Brooklyn.
South Africa (specially addressed correspondence only); also parcel-post mails for Union of South Africa, Bechuanaland Protectorate, Portuguese East Africa, Northern and Southern Rhodesia and Southwest Africa Protectorate.
AMERICAN BANKER (American Merchant Lines), London (mails close 12:00 M.; sails 6:00 P. M.), 3d St., Hoboken.
Great Britain. Mail must be specially addressed for dispatch by this steamer.
PANUCO (New York & Cuba Mail Steamship Co.), Tampico (mails close 8:00 A. M.; sails 12:00 M.), Maiden Lane.
Bahamas (including Inagua and Fortune Islands), Yucatan and Campeche (other parts of Mexico must be specially addressed for dispatch by this steamer); also parcel-post mails for the Bahamas and the Mexican States of Campeche and Yucatan.
PORTO RICO (New York & Porto Rico Steamship Co.), San Juan (mails close 8:30 A. M.; sails 12:00 M.), Hamilton Av., Brooklyn.
Porto Rico, St. Thomas, St. Croix, Saba, St. Martins, St. Eustatius and printed matter only for La Romana, San Pedro de Macoris and Santo Domingo City; also parcel-post mails for Porto Rico, St. Thomas, St. Croix, Saba, St. Martins, St. Eustatius, La Romana, San Pedro de Macoris and Santo Domingo City.
HYSONEY (Columbus Line), Barahona (mails close 12:00 M.; sails 2:00 P. M.), West 55th St.
Turks Island (Dominican Republic must be specially addressed for dispatch by this steamer); also parcel-post mails for Turks Island.

SAIL FRIDAY (April 10)

CITY OF LINCOLN (American & Indian Steamship Line), Calcutta (mails close 11:30 A. M.; sails 2:00 P. M.), 40th St., Brooklyn.
Egypt (specially addressed correspondence only); also parcel-post mails for Egypt.
MATURA (Trinidad Line), Georgetown (mails close 8:00 A. M.; sails 11:00 A. M.), Amity St., Brooklyn.
Barbados, Grenada, St. Vincent, Trinidad, Ciudad Bolivar and Guiana; also parcel-post mails for Barbados, Grenada, St. Vincent, Trinidad and British Guiana.
SARDINIAN PRINCE (Prince Line), Buenos Aires (mails close 10:30 A. M.; sails 1:00 P. M.), 40th St., Brooklyn.
Argentina, Uruguay and Paraguay (specially addressed correspondence only).
CURACAO (Royal Netherlands West India Mail), Maracaibo (mails close 12:00 M.; sails 2:00 P. M.), Montague St., Brooklyn.
Haiti (except Cape Haitien, Port de Paix, Gonaives and St. Marc) and Curacao (Venezuela and other parts of Haiti must be specially addressed for dispatch by this steamer); also parcel-post mails for Cape Haitien and Curacao.
A STEAMER, Port Limon (mails close 8:00 P. M.).
Costa Rica (except parcel-post mails); by rail to Boston, Mass.

SAIL SATURDAY (April 11)

CARONIA (Cunard Line), Liverpool (no mails; sails 11:00 A. M.), West 13th St.
ANTONIA (Cunard Line), London (no mails; sails 12:00 M.), West 14th St.
ATHENIA (Anchor Line), Glasgow (no mails; sails 12:00 M.), West 14th St.
BOCHAMBEAU (Compagnie Generale Transatlantique), Havre (mails close 7:00 A. M.; sails 11:00 A. M.), West 15th St.
France. Mail must be specially addressed for dispatch by this steamer.
ROTTERDAM (Holland-America Line), Rotterdam (mails close 7:00 A. M.; sails 11:00 A. M.), 5th St., Hoboken.
Great Britain, France and Netherlands. Mail must be specially addressed for dispatch by this steamer; also parcel-post mails for Netherlands.
LEVIATHAN (United States Lines), Southampton (mails close 7:30 A. M.; sails 12:00 M.), West 46th St.
Europe, Africa and West Asia (Norway must be specially addressed for dispatch by this steamer); also parcel-post mails for Great Britain, Northern Ireland, France and the countries mentioned in Notes "A" and "B" below.
CELTIC (White Star Line), Liverpool (mails close 8:00 A. M.; sails 12:00 M.), West 19th St.
Irish Free State, Northern Ireland and Great Britain. Mail must be specially addressed for dispatch by this steamer; also parcel-post mails for Irish Free State. Supplementary mails close at 8:00 P. M., and will be dispatched by rail to Boston, Mass.
HATTRAR (American Scantic Line), Helsingfors (mails close 8:30 A. M.; sails 11:00 A. M.), East 18th St.
Denmark and Finland (specially addressed correspondence only); also parcel-post mails for Finland.
BERGENSFJORD (Norwegian American Line), Bergen (mails close 8:30 A. M.; sails 12:00 M.), 30th St., Brooklyn.
Norway (Sweden, Denmark and Finland must be specially addressed for dispatch by this steamer); also parcel-post mails for Norway.
DORIC VERDE (Lloyd Sabaudo), Genoa (mails close 12:00 M.; sails 3:00 P. M.), West 57th St.
Italy, Greece, Bulgaria, Malta, Turkey and Yugoslavia; also parcel-post mails for Italy.
ACONCAGUA (South American Steamship Co.), Valparaiso (mails close 7:30 A. M.; sails 11:00 A. M.), Harrison St., Brooklyn.
Canal Zone, Panama, Nicaragua (except east coast), Amapala City, Cholutaca, the Departments of Cauca and Narino in Colombia, Ecuador, Peru (except Iquitos, Paita, Talara and Trujillo), Bolivia, Chile, and printed matter for El Salvador, Nacaome, Tegucigalpa and Yuscaran; also parcel-post mails for Canal Zone, Panama, El Salvador, Nicaragua (except east coast), Amapala City, Cholutaca, the Departments of Cauca and Narino in Colombia, Nacaome, Tegucigalpa, Yuscaran, Ecuador, Peru (except Iquitos, Paita, Talara and Trujillo), Bolivia and Chile.
FORT ST. GEORGE (Furness Bermuda Line), Hamilton (mails close 8:00 A. M.; sails 11:00 A. M.), West 55th St.
Bermuda, St. Kitts, Nevis, Antigua, Montserrat, Dominica, St. Lucia, Barbados, St. Vincent, Grenada, Ciudad Bolivar, Trinidad and Guiana; also parcel-post mails for Bermuda.
HYSONEY (New York & Cuba Mail Steamship Co.), Havana (mails close 8:00 A. M.; sails 11:00 A. M.), Wall St.
Cuba (specially addressed correspondence only).
CRASTER HALL (Norton Line), Buenos Aires (mails close 8:30 A. M.; sails 12:00 M.), 29th St., Brooklyn.
Argentina, Uruguay and Paraguay (specially addressed correspondence only).
BRIDGETOWN (Colombian Line), Cartagena (mails close 8:30 A. M.; sails 12:00 M.), 2 Jay St., Brooklyn.
Haiti (Jamaica and Colombia must be specially addressed for dispatch by this steamer); also parcel-post mails for Haiti.
ARAGUAYA (Royal Mail Steam Packet Co.), Hamilton (mails close 8:30 A. M.; sails 11:00 A. M.), Morton St.
Bermuda (specially addressed correspondence only).
SAN JUAN (New York & Porto Rico Steamship Co.), San Juan (mails close 8:30 A. M.; sails 12:00 M.), Hamilton Av., Brooklyn.
Porto Rico, St. Thomas, St. Croix, Saba, St. Martins, St. Eustatius (except registered mail) and printed matter for La Romana, San Pedro de Macoris and Santo Domingo City; also ordinary parcel-post mails for Porto Rico, St. Thomas, St. Croix, Saba, St. Martins, St. Eustatius, La Romana, San Pedro de Macoris and Santo Domingo City.
SAN BENITO (United Fruit Co.), Port Limon (mails close 9:00 A. M.; sails 12:00 M.), Rector St.
Costa Rica (Cuba, Canal Zone and Panama must be specially addressed for dispatch by this steamer); also parcel-post mails for Costa Rica.
CLANCHO (Atlantic Navigation Corp.), Puerto Cortes (mails close 9:30 A. M.; sails 12:00 M.), Rector St.
City of Nuevitas, Cuba, and Honduras (except Amapala City, Cholutaca, Departments of Colon and Atlantida, and prints, &c., for Nacaome, Tegucigalpa, and Yuscaran); also parcel-post mails for Puerto Cortes, Trujillo and San Pedro Sula.
ZEQUOIS (Santo Domingo Line), Barahona (mails close 9:30 A. M.; sails 12:00 M.), Hamilton Av., Brooklyn.
Turks Island and Dominican Republic; also parcel-post mails for Turks Island, Dominican Republic (except La Romana, San Pedro de Macoris and Santo Domingo City).
WESTERN WORLD (Pan America Line), Buenos Aires (mails close 10:30 A. M.; sails 1:00 P. M.), 4th St., Hoboken.
South Brazil, Argentina, Uruguay and Paraguay; also parcel-post mails for South Brazil, Argentina, Uruguay and Paraguay.
NOTE A—Parcel-post mails via England: To Aden (including Kamaran and Perim), Afghanistan (Kabul), Albania (certain places), Ascension, Belgian Congo (Katanga and Eastern Provinces and the territories of Ruanda and Iturl), British Central Africa, Cyrenaica, Nyasaland Protectorate), British India, British Somaliland, Cameroons (British and French Zone), Cape Verde Islands, Ceylon, Cyprus, Falkland Islands, French India (specially addressed), Gambia, Gold Coast Colony, Iceland (North), Kenya and Uganda, Macao (China), Madeira, Malta, Mauritius (including Rodriguez), Mesopotamia (Iraq) including Kuwait, Morocco (British), Nyasaland Protectorate, Nigeria, Nyasaland Protectorate, Palestine, Pemba, Persia, Portuguese India, Portuguese Timor, Portuguese West Africa, Tibet, Togoland (British), Trans-Jordania (territory east of Jordan River), Turkey in Europe and Turkey in Asia (certain places) and Zanzibar.

NOTE B—Parcel-post mails via France: To Abyssinia (Ethiopia), Algeria, Cameroons, Corsica, Dahomey, French Equatorial Africa, French Guiana, French establishments in India; French Indochina (especially addressed), Annam, Cambodia, Cochin China, Laos and Tonkin, French Post Offices in China, French Somaliland, French Sudan, Gabon, Grand Liban (Lebanon), Ivory Coast, Madagascar and dependencies (Madagascar, Ste. Marie de Madagascar, Nossibe, Comoro Islands, Majotte, Great Comoro, Anjouan and Mohall), Mauretania, Morocco, Morocco (French), New Caledonia and dependencies, Niger Territory, Reunion, Sarre Territories, Senegal (Upper Senegal and Upper Volta), Togoland (French), Syria (Beirut, Damascus, Aleppo and the Western and Eastern Zone), Tunis.

Other Outgoing Steamships

Steamer.	Destination.	Date.
TITANIA	Buenos Aires	Apr. 8
SANTA VERONICA	Cardenas	Apr. 8
CABO SANTA MARIA	Tivorno	Apr. 8
WEST SELENE	Buenos Aires	Apr. 8
NAPIERIAN	Antwerp	Apr. 8
CHICAGO CITY	Bristol	Apr. 8
SAN FRANCISCO	Valparaiso	Apr. 8
AMER. BANKER	London	Apr. 9
CELTIC PRINCE	Yokohama	Apr. 9
COLLAMBE	Bordeaux	Apr. 9
STANJA	Clenfuegos	Apr. 9
EDITOR	Rotterdam	Apr. 9
MERCLER	Antwerp	Apr. 9
ORMES	Gibara	Apr. 9
SCHODACK	Havre	Apr. 9
SIRCHBANK	Hongkong	Apr. 10
CIBAO	Santiago	Apr. 10
KANAGAWA MARU	Yokohama	Apr. 10
LUCIA	Trieste	Apr. 10
MINAIRES	Los Angeles	Apr. 10
TOPDALSFJORD	Bergen	Apr. 10
IXION	Shanghai	Apr. 11
ROBINHOOD	Seattle	Apr. 11
COAXET	Antwerp	Apr. 11
COELLEDA	Belfast	Apr. 11
CLARE	San Juan	Apr. 11
BALRAM	Londonderry	Apr. 11
PAPANUI	Sydney	Apr. 11
HERBURN	Fremantle	Apr. 11
MINNESOTAN	Tacoma	Apr. 11
N'WESTERN MILLER	London	Apr. 11
CITY OF SALISBURY	Shanghai	Apr. 11
MARYLAND	London	Apr. 11
ARANA	Tuxpam	Apr. 11
OLANCHO	Nuevitas	Apr. 11
REKMORE	London	Apr. 11
REKONK	Los Angeles	Apr. 11
COMAYAGUA	Porto, Cortez	Apr. 12
KARACHI MARU	Hamburg	Apr. 12
KIRKCALDY	Hamburg	Apr. 12
MIRSINA	Saracoa	Apr. 13
SUDAWSONCO	Los Angeles	Apr. 14
BANKDALE	Marseilles	Apr. 15
KOLSNAREN	Helsingfors	Apr. 15
FRANCISCO	Antwerp	Apr. 15
WINONA	Naples	Apr. 15
WILLIAM PENN	Shanghai	Apr. 15
PINAR DEL RIO	Havana	Apr. 15
CATHLAMET	Adora	Apr. 15
INKUM	Adelaide	Apr. 15
ANDALUSIER	Havre	Apr. 15
ZULIA	Maracaibo	Apr. 15
BAKERSFIELD	Santos	Apr. 15
L'ERDRE	Liverpool	Apr. 15
GEN. W. C. GORGAS	Colon	Apr. 15
CRETE JENSEN	Rosario	Apr. 15

Foreign Ports—Arrivals and Departures

ARRIVED.

Steamer.	At.	Date.
MAURETANIA	Plymouth	Apr. 7
ANTONIA	Plymouth	Apr. 7
THURINGIA	Hamburg	Apr. 7
RELIANCE	Hamburg	Apr. 6
KING ALEXANDER	Piraeus	Apr. 26
GARLIER	Havre	Apr. 4
CABO VILLANO	Cadiz	Apr. 6
KNARESBRO	Adelaide	Apr. 5
WEST HASSELTINE	Sheerliffe	Apr. 6
HALERIC	Calcutta	Apr. 6
HANNEVIG BROS.	Gibraltar	Apr. 6
HARDANGER	Buenos Aires	Apr. 7
TROUBADOUR	Buenos Aires	Apr. 7
FRANCONIA	Shanghai	Apr. 7
MAURETANIA	Southampton	Apr. 7
OHIO	Hamburg	Apr. 7
PRES. MONROE	Shanghai	Apr. 7
PRES. WILSON	Naples	Apr. 7
VEENDAM	Rotterdam	Apr. 7
SAMARIA	Liverpool	Apr. 7
ANTONIA	Cherbourg	Apr. 7
KANDAHAR	Bunbury	Apr. 4

Steamer.	From.	Date.
WESTPHALIA	Queenstown	Apr. 3
PATRIA	Marseilles	Apr. 3
ESSEQUIBO	Cristobal	Apr. 6
DAVID McKELVY	Cristobal	Apr. 6
CRISTOBAL	Cristobal	Apr. 6
MISSOURIAN	Cristobal	Apr. 6
WM. A. McKENNEY	Cristobal	Apr. 6
VILLA ADA	Genoa	Apr. 1
ANDREA COSTA	Lisbon	Apr. 4
CAUCASIER	Antwerp	Apr. 5
GAHLIC PRINCE	Singapore	Apr. 5

Transcontinental Air Mail

The transcontinental air mail service is operated in both directions daily, leaving Hadley Field (New Brunswick, N. J.) at 9:30 A. M., Eastern Standard Time, and San Francisco at 6:30 A. M., Pacific Time. The planes carry mail for intermediate points as well, including Chicago, Cheyenne, Salt Lake City, &c. Mail for points not on the air route is forwarded by mail trains from the nearest air mail stations.

The New York daily closing time for this mail is 7 A. M., Eastern Standard Time, from the General Post Office, and 11 P. M. the previous night, or a little later, at the air mail letter boxes painted red, white and blue, which are located in various parts of the city. The closing time at the box in Times Square is 11:25 P. M.

Saturday's, Sunday's and Monday's transcontinental air mail from San Francisco arrived at 3:43 P. M. yesterday at Hadley Field, New Brunswick, N. J., and was forwarded by rail to New York City.

Special to The New York Times.

SAN FRANCISCO, April 7.—Monday's transcontinental air mail from New York left Salt Lake City, Utah, at 12:14 P. M. today, and is due to arrive here this evening at 7:30 P. M.

Tuesday's transcontinental air mail running from San Francisco to New York was reported running on time out of Salt Lake City, Utah.

Transpacific Mails

The connecting mails close at General Post Office and City Hall Post Office Station, New York, at 5:00 P. M. daily as follows:

Hawaii, Samoan Islands, Australia and specially addressed correspondence for New Zealand; also parcel-post mails for Samoan Islands and Australia; parcel post for Fiji Islands will be discharged at Honolulu), via San Francisco	SONOMA	Apr. 9
Japan, Korea and China (specially addressed correspondence only), via San Francisco	TAIYO MARU	Apr. 9
Guam and specially addressed correspondence for Hawaii, Philippine Islands and Netherlands East Indies, via San Francisco	STUART DOLLAR	Apr. 10
Hawaii, via San Francisco	MATSONIA	Apr. 10
Netherlands East Indies (specially addressed correspondence only); also parcel-post mails for Netherlands East Indies, from New York	STADSDYK	Apr. 11
New Zealand (specially addressed correspondence only), via Panama Canal and Auckland. Mails close at 8:30 A. M., from New York	HEBBURN	Apr. 11
Japan, Korea, Siberia, China, Siam, French Indochina, Netherlands East Indies, Straits Settlements, Brunei, Malay States, North Borneo, Labuan, Sarawak and Philippine Islands; also specially addressed correspondence for other destinations, via Victoria	EMP. OF CANADA	Apr. 12
Hawaii, China, Siam, French Indochina, Netherlands East Indies, Straits Settlements, Brunei, Malay States, North Borneo, Labuan and Sarawak; also parcel-post mails for China, Siam, French Indochina, Brunei, Labuan, Malay States, North Borneo, Sarawak and Straits Settlements, via San Francisco	PRES. TAFT	Apr. 12
Philippine Islands, via San Francisco	U.S.A.T. MEIGS	Apr. 13
Australia (specially addressed correspondence only); mail closes at 8:30 A. M., from New York	INKUM	Apr. 15
Japan, Korea, China, Siam, Siberia, French Indochina, Netherlands East Indies, Straits Settlements, Brunei, Malay States, North Borneo, Labuan, Sarawak and Philippine Islands; also parcel-post mails for Japan, Korea, China, Siam, French Indochina, Brunei, Labuan, Malay States, North Borneo, Sarawak and Straits Settlements, via Seattle	PRES. GRANT	Apr. 16
Tahiti, Society Islands, Marquesas, Cook Islands, New Zealand and Australia; also parcel-post mails for Society Islands, Cook Islands, New Zealand and Australia, via San Francisco	TAHITI	Apr. 17

Transpacific Mails Due at New York.

AUSTRALIAN, NEW ZEALAND, HAWAIIAN, FRIENDLY ISLANDS AND FIJI ISLANDS MAILS.

Postmaster Kiely announces that mails of the following dates: Nukualofa, March 11-13; Melbourne, March 11; Sydney, March 11; Wellington, March 16; Auckland, March 17; Suva, March 20; Honolulu, March 27, which arrived per steamer AORANI, were dispatched east from Seattle on April 3, and are due in New York on the morning of Wednesday, April 8.

CRUISE to CALIFORNIA
Los Angeles and San Francisco
SAILINGS FROM NEW YORK
S.S. Colombia Apr. 22
S.S. Venezuela May 13
S.S. Ecuador June 10
One day later from Norfolk

By the great, modern, oil-burning ships of the Pacific Mail S. S. Co. Especially designed for Tropical service. Nine interesting shore visits. Two days at the Panama Canal. Excellent service and cuisine. All outside rooms. Beds not berths. Swimming tanks, orchestras, deck sports, etc. Lowest first class rate per day including bed, meals and transportation. *Tickets and information at any Steamship, Tourist or Railroad Agent, or write for Booklet A.*
PACIFIC MAIL S. S. CO. 19 Hanover Square, N. Y. Tel. Bowling Green 4650

CALIFORNIA
Special Hilt C & F FREE
NATIONAL TOURS 37 W. 39th ST. N.Y.
YOUR Honeymoon
New Booklet contains 37 delightful Honeymoon complete with rates. Mailed in plain envelope. Use coupon or phone Longacre 8345.
NATIONAL TOURS 37 W. 39 St., N. Y.
Name .....
Address .....
BERMUDA
SEND FOR FREE BOOK
It Contains All You Need to Know about
NATIONAL TOURS to BERMUDA
All Expense Plan Tours, Steamship Tickets, Hotels, Sightseeing. What to Wear, What to Tip, What it Will Cost.
Ask for FREE booklet No. B1.
NATIONAL BERMUDA TOURS
37 West 39th St., N. Y. Longacre 8300

This coupon will bring you free of charge our booklet, "How to See Europe at Moderate Cost."
Don't fail to see it before you decide on your European trip. Gates Tours are planned and managed by skilled experts with over 30 years of successful experience.
Mail this Coupon today!
Gates Tours—Dept. 16,
225 Fifth Ave., New York, or to Raymond & Whitcomb Company, 600 Fifth Avenue, New York, N. Y.

EUROPE BERMUDA STAR TOURS
Conducted & Independent OFFICIAL INFORMATION
Tours and Trips of Every Description
Tel. Murray Hill 2135.
ENGLISH ARMY OFFICER, 45, good family, seeks post with American family, as courier guide in Europe. Knows the world, speaks French. Apply Captain Cary, Victoria Paris, Menton, France.

$10.00 To ALBANY and TROY $10.00
Str. Leaves Pier 51, N. R., Desbrosses St., Mon., Wed., Fri., 6 P.M.
Tel. Walker 4100. PUBLIC LINE.

2 World Cruises
by the
S. S. RESOLUTE
from New York
Oct. 24, 1925;
San Francisco
Feb. 9, 1926.

Queen of Cruising Steamships
now under the experienced management of our own Cruise Staff, afloat and ashore.
RATES from $1500 up including shore excursions
Full details on application
UNITED AMERICAN LINES
HARRIMAN LINES
35-39 Broadway, New York or Local Agents
Cruises to West Indies Next Winter by S. S. Reliance

SHIPPING AND MAILS

French Zone), Cape Verde Islands, Ceylon, Cyprus, Falkland Islands, French India (specially addressed), Gambia, Gold Coast Colony, Iceland (North), Kenya and Uganda, Macao (China), Madeira, Malta, Mauritius (including Rodriguez), Mesopotamia (Iraq) including Kuwait, Morocco (British), Nyasaland Protectorate, Nigeria, Nyasaland Protectorate, Palestine, Pemba, Persia, Portuguese India, Portuguese Timor, Portuguese West Africa, Tibet, Togoland (British), Trans-Jordania (territory east of Jordan River), Turkey in Europe and Turkey in Asia (certain places) and Zanzibar.

NOTE B—Parcel-post mails via France: To Abyssinia (Ethiopia), Algeria, Cameroons, Corsica, Dahomey, French Equatorial Africa, French Guiana, French establishments in India; French Indochina (especially addressed), Annam, Cambodia, Cochin China, Laos and Tonkin, French Post Offices in China, French Somaliland, French Sudan, Gabon, Grand Liban (Lebanon), Ivory Coast, Madagascar and dependencies (Madagascar, Ste. Marie de Madagascar, Nossibe, Comoro Islands, Majotte, Great Comoro, Anjouan and Mohall), Mauretania, Morocco, Morocco (French), New Caledonia and dependencies, Niger Territory, Reunion, Sarre Territories, Senegal (Upper Senegal and Upper Volta), Togoland (French), Syria (Beirut, Damascus, Aleppo and the Western and Eastern Zone), Tunis.

Other Outgoing Steamships

Steamer.	Destination.	Date.
TITANIA	Buenos Aires	Apr. 8
SANTA VERONICA	Cardenas	Apr. 8
CABO SANTA MARIA	Tivorno	Apr. 8
WEST SELENE	Buenos Aires	Apr. 8
NAPIERIAN	Antwerp	Apr. 8
CHICAGO CITY	Bristol	Apr. 8
SAN FRANCISCO	Valparaiso	Apr. 8
AMER. BANKER	London	Apr. 9
CELTIC PRINCE	Yokohama	Apr. 9
COLLAMBE	Bordeaux	Apr. 9
STANJA	Clenfuegos	Apr. 9
EDITOR	Rotterdam	Apr. 9
MERCLER	Antwerp	Apr. 9
ORMES	Gibara	Apr. 9
SCHODACK	Havre	Apr. 9
SIRCHBANK	Hongkong	Apr. 10
CIBAO	Santiago	Apr. 10
KANAGAWA MARU	Yokohama	Apr. 10
LUCIA	Trieste	Apr. 10
MINAIRES	Los Angeles	Apr. 10
TOPDALSFJORD	Bergen	Apr. 10
IXION	Shanghai	Apr. 11
ROBINHOOD	Seattle	Apr. 11
COAXET	Antwerp	Apr. 11
COELLEDA	Belfast	Apr. 11
CLARE	San Juan	Apr. 11
BALRAM	Londonderry	Apr. 11
PAPANUI	Sydney	Apr. 11
HERBURN	Fremantle	Apr. 11
MINNESOTAN	Tacoma	Apr. 11
N'WESTERN MILLER	London	Apr. 11

BUSINESS OPPORTUNITIES

Bank and business references required. Rate one dollar an agate line.

Advertisements which may mislead not acceptable to The New York Times. Telephone LACkawanna 1000.

CAPITAL WANTED.

WONDERFUL OPPORTUNITY FOR PRACtical dress man to join well-established house; must know the business from A to Z; investment necessary, but not absolutely essential; give full particulars; strictly confidential. Box 30, 226 West 42d.

WANTED—ONE OR TWO PARTNERS TO open Coffee Pot; must have about $5,000 each; with or without experience; big profits; no brokers; principals only; money guaranteed. For particulars write V 877 Times Downtown.

EXCELLENT OPPORTUNITY—ASSOCIATE wanted with $10,000 to $15,000 and office experience to join import company now forming; exclusive rights on certain products, assuring large profits. P 227 Times.

EXECUTIVE OR SALESMAN TO BECOME partner, $5,000 to $10,000 for expansion; established business and marketing our new exclusive product; output assured. Phone Lexington 8543 or write P 283 Times.

PHILADELPHIA GROCERY ON WHEELS corporation wants a broker who will underwrite some stock and sell issue; good opportunity for live wire. P 271 Times.

PARTNER WANTED WITH $10,000 TO A large well-equipped iron works; knowledge of interior decorating or building alterations desirable. W 589 Times.

ACTIVE PARTNER WITH $2,000 WANTED in established stuffed toy manufacture; one satisfied with modest salary. H 570 Times.

PHILADELPHIA POULTRY, BUTTER AND egg corporation offers rare opportunity man with $5,000 to $10,000. P 272 Times.

FOR SALE—SMALL SHARE PROFITABLE real estate; principals only. B 33 Times.

CAPITAL TO INVEST.

ACCOUNTANT CONTROLLING ESTATE funds will make substantial loans to manufacturers or jobbers seeking expansion. Y 2166 Times Annex.

HAVE $10,000-$15,000 CASH TO INVEST IN real estate proposition; must net 25-50 per cent. S 14 Times.

WILL INVEST $10,000 LIVE GOING BUSIness; new or old. D 545 Times.

Brokers.

NOTES, LOANS; 30 YEARS' BANKING EXperience. H. M. Black & Co., 85 B'way.

BUSINESS CONNECTIONS.

CAPABLE BUSINESS MAN, EXECUTIVE, with broad commercial, financial, import, export, &c., experience; has well-equipped offices, good storage, shipping facilities, midtown section, and can devote part, eventually entire time and equipment to profitable proposition or represent out-of-town concern. B. B., 465 Times.

WANTED — COMPETENT, INTELLIGENT young man for Treasurer radio company; organized 6 months; total business to date $50,000; small investment required; references required and exchanged. YANKEE TUBE CORPORATION, 185 Clinton Av., Newark, N. J.

MIDDLE AGED MAN OF PERSONALITY and means to take financial and active interest in exclusive well-established country club, commuting distance Times Square; state religion. J 579 Times.

CITY LANDSCAPE OFFICE; NURSERIES Westchester County; responsible positions offered, office and outdoors, to persons becoming financially interested; give age, telephone, &c. H 16 Times.

EXCLUSIVE DISTRIBUTERS FOR ESTABlished company; for men who can manage salesmen, this is an unusual opportunity; $500 to $3,000 required for merchandise. L 3 Times.

SALES ORGANIZATION FINANCING ITS own accounts, open for articles going to wholesale or retail trade, with opportunity getting reorder business. W 894 Times.

ARE YOU SELLING BY MAIL?
Let me organize and manage your mail order department on commission, drawing account basis. B 20 Times.

ACTIVE YOUNG EXECUTIVE, GOOD salesman, moderate investment with services legitimate business; highest references. D 561 Times.

START MAIL ORDER BUSINESS—LEARN how; read April number Mail Order News, on sale at 500 5th Av.

FOR SALE.

Plants and Factories.

RUBBER PLANT IN BROOKLYN, FULLY equipped to manufacture tires and mechanical goods; one story, 26,000 square feet, sprinklered building; can lease or purchase. Box 28, 228 West 42d.

MACHINE SHOP IN N. Y. CITY; UP-TOdate tools. N 766 Times Downtown.

Stores and Shops.

MEAT MARKET; COMPLETELY EQUIPped with full stock of groceries; monthly business $3,500; corner store, 24x128; 6 rooms and bath above; price including building $23,000, $14,000 cash, balance mortgaged on property; quick action necessary. Phillips, 187th St, corner Jamaica Av., Jamaica, L. I.

SHOE STORE FOR SALE — FINEST equipped store and one of the best locations in a good shopping centre in New Jersey; sole agency for three well-advertised lines; established thirty years; small stock; owner desires to retire. Y 2186 Times Annex.

FOR SALE—ESTABLISHED GOING DRY goods and furnishings store, with lease for term of years; ill health prompts sale. Write P. O. Box 85, Newburgh, N. Y.

WE SPECIALIZE IN COMPLETELY EQUIPping millinery, lingerie and dress shops; little cash required; easy monthly terms. Merit Equipment Co., 2 West 45d. Pennsylvania 9284.

WELL-KNOWN BEAUTY SHOP ON BROADway, good location; fine equipment; long lease; money maker; terms to right party. Write Box 939, 852 Columbus Av.

RETAIL SHOE STORE, LONG LEASE; Murray Hill section; retiring from business; write for information. Y 2202 Times Annex.

HARDWARE, HOUSEFURNISHINGS, electric supply; excellent location; long lease; sacrifice $3,500. Endicott 9437.

BEAUTY PARLOR IN 70TH, BUSIEST section; wonderful opportunity. Y 2189 Times Annex.

CIGAR STORE FOR SALE; PRICE $3,600. Otti, 116 N. Y. Times Brooklyn Branch.

HIGH GRADE LINGERIE AND NOVELTY shop, best uptown location. L 11 Times.

Hotels and Furnished Room Houses.

HOTEL, RESTAURANT, MAN'S LIFEtime opportunity; year round magnificent resort, fully furnished, equipped, Morristown, N. J.; sell; lease; operate; small amount cash. Herman Morris, attorney, 305 Broadway, phone Worth 1050.

ELEVATOR APARTMENT BARGAIN; 3 rooms, handsome mahogany furniture, complete, $400 cash; rent $65.50; to quick buyer. Circle 2893.

ELEVATOR APARTMENT HOUSE, best location, $50,000 cash required. LAKIN, 101 West 42d.

Restaurants and Tea Rooms.

BECOME INDEPENDENT—RESTAUrants, lunch rooms, tea rooms, coffee pots, drug and confectionery stores are the money-makers of today; we start you in a business of your own by completely equipping your store; small cash payment; balance on easy monthly instalments; if you have a location call, write or phone. Merit Equipment Co., 2 West 45d St., Pennsylvania 9284.

STEAMSHIP CAFETERIA CONCESSION on steamer Albany; candy, soft drinks, checking, &c., privileges for sale; $2,500; unusual opportunity for quick action. Room 506, 82 Wall St.

LUNCHONETTE AND SODA FOUNTAIN, busy section; cheap rent. D 568 Times.

Garages.

GARAGE, JERSEY CITY.
New one-story and 12 stores, 75x100; price $300,000; cash $50,000. LAKIN, 101 West 42d.

GARAGE, VICINITY TIMES SQUARE; 20,000 feet; now 150 cars; average $22.50; $30,000. Francis J. Phillips, 47 West 42d.

GARAGE, ANY SIZE, ANYWHERE. Gallert, 250 West 45d. Ashland 8714.

FOR SALE.

Patents.

PATENT TROUSER CREASE PRESSER, special weaving; sell American and Canadian patent, $2,000. K Stein, 24 West 65th.

Miscellaneous.

FLORIDA INVESTMENTS—I SPECIALIZE in Florida lands and first-class 8 per cent. mortgages; have some attractive offerings. Max Isaac, 165 Broadway, Tel. Cortlandt 5885.

SMALL CAPITAL WILL BUY ESTABlished radio service business equipped for light manufacturing; partners dissolving. B 1253 Times Bronx.

5,000-FOOT LOFT, SUBLET REASONABLE; light on 4 sides; fully equipped for leather goods; at 5 East 16th St. Shocket Ritter, 307 6th Av.

EMPLOYMENT AGENCY, ESTABLISHED three years in one building, for sale at sacrifice; $300 cash. F 892 Times Downtown.

ESTABLISHED COMMERCIAL EMPLOYment agency, Times Square district. B 19 Times.

Leases.

WATERFRONT COAL POCKETS, FULLY equipped; lease term of years, low rental; suitable any business; wonderful opportunity; full details. Box 77, 2,119 3d Av.

DESIRABLE SPACE, 100x100, FOR POOL, billiard or bowling alley; 146th St., 100 feet east of Broadway, Freeman Co., 238 West 42d. Chickering 8275.

BUSINESS SERVICE.

TECHNICAL AND COMMERCIAL TRANSlations from French, Spanish, German into English or conversely at lowest rates. L 27 Times.

LINOTYPE COMPOSITION FOR HOUSE organs, weekly and monthly publications; prompt; accurate; reasonable. J 454 Times.

ADVERTISE; COUNTRY PAPERS; ALL publications; send for catalogue. Owl Agency, Times Building.

FINANCING—LOANS.

BUSINESS AND PERSONAL LOANS.
Loans $50 to $5,000, one year or less.
MONTHLY PAYMENT PLAN PROVIDED (weekly if desired); no chattels, no salary assignments. Call or write for booklets.
THE MORRIS PLAN COMPANY.
Resources over $24,000,000.
MAIN OFFICE, 469 5TH AV., AT 40TH ST.
BRANCHES:
261 Broadway, 804 Manhattan Av., B'klyn.
1 Union Square, 26 Court St., B'klyn.
268 Grand St., 1,068 Pitkin Av., B'klyn.
261 East 149th St., 940 Southern Blvd.
Under Supervision State Banking Dept.

AUTO OWNERS—QUICK LOANS.
Car in your possession.
LOANS MADE SAME DAY.
STRICTLY CONFIDENTIAL. Lowest rates. EASY PAYMENTS. QUICK SERVICE.
FEERLESS FINANCE CORPORATION, 250 West 57th St. (corner Broadway). Suite 621. Phone Circle 7082-0827.

LET US FINANCE YOU.
Money ready for business men for any legitimate purpose; QUICK ACTION.
PLAZA FINANCE CORPORATION, Gotham National Bank Bldg., 1,819 B'way.

MONEY LOANED ON AUTOMOBILES.
Car in your possession. No delay. Strictly confidential; no endorsement; low rates.
AMERICAN MOTOR FINANCE CORP., 236 West 55th St. Columbus 9100. 1,339 Bedford Av., Brooklyn. Nevins 1711.

AUTO LOANS MADE QUICKLY.
Low rates, confidential; you retain car; no endorsements, red tape or publicity.
PHOENIX FINANCE CORP.,
1,338 Broadway, near 35th. Wisconsin 7852.
22 4th Av., Bklyn (L. I. Depot). Triangle 8010.
41 Central Av., Newark. Mulberry 6851.

ACCOUNTS RECEIVABLE FINANCED WITHOUT NOTIFYING YOUR CUSTOMERS. WE ADVANCE 80%; CONFIDENTIAL; MORTGAGE LOANS, RENT ASSIGNMENTS.
THE FINANCE TRUST
30 EAST 42D ST. VANDERBILT 6615.

UNLIMITED CAPITAL.
SECOND AND THIRD MORTGAGES. Rent assignments financed; acceptances within 24 hours; brokers protected.
J. LIVINGSTON BLOCH,
45 West 45th St. Bryant 6182.

OUTSTANDING ACCOUNTS FINANCED; liberal terms, lowest rates; confidential, quick service assured.
MERCANTILE FACTORS CORPORATION, 212 5th Av. Madison Square 3657.

RENT ASSIGNMENTS; MACHINERY loans; advances on accounts receivable, warehouse receipts and other collateral. Milton Perry, 25 West 45d St. Vanderbilt 1970.

IMMEDIATE LOANS ON CARS
While used or in storage. Confidential.
CIRCLE AUTO FINANCE CO.,
250 W. 57TH ST., FISK BLDG. CIRCLE 7374

MONEY LOANED ON GOOD COLLATERal, accounts receivable; prompt, courteous and confidential. SAMUEL A. MEHLMAN, 170 Broadway. Cortlandt 2105.

FINANCIAL SERVICE—SALARIES, MORtgages, commercial paper, rents receivable, accounts receivable, automobiles; quick action. Room 602A, 315 5th Av.

AETNA FINANCE CO., 40 WEST 33D.
Manufacturers, jobbers, financed; new plan; advances on accounts, merchandise. CASH. IMMEDIATE CASH.

LOANS ON MACHINERY, PRINTING plants, accounts receivable, real estate, &c.; brokers protected. Wlodaver, 175 5th Av. Ashland 7337.

LOANS, RENT ASSIGNMENTS, MACHINery, real estate, other collateral; brokers protected. Jack Cohn, 276 5th Av. Caledonia 9642-9641.

LOANS TO MERCHANTS AND BUSINESS men; $500 to $5,000 without collateral. 12 West 28th. Telephone Madison Square 2720.

MONEY FOR BUSINESS EXPANSION. Reorganization, Real Estate, Com'cial Paper. Phoenix Factors Corporation, 1,265 B'way.

LOANS TO BUSINESS MEN and high-grade salaried employes. DANGLER FINANCE. STERLING 2158.

IF YOU NEED MONEY, SEE
HARRY H. OSHRIN,
1,476 Broadway, Suites 1114-1115.

AUTOTRADE ACCEPTANCE CORP. —Quick, confidential loans on automobiles. 1,775 Broadway. Circle 5100.

LOANS FOR BUSINESS REQUIREMENTS. Central Credit Trust, 15 West 45th. Bryant 4218.

CARDINAL'S SLAYER TO DIE.

Madrid Court Sentences Escartin for Murder of Soldevilla.

MADRID, April 7.—The Military Tribunal today sentenced to death Terres Escartin for having participated in the assassination of Cardinal Soldevilla in June, 1923. Two accomplices in the crime were each sentenced to six years in prison.

The trial was marked by a dramatic incident when a nephew of the murdered prelate, a witness for the prosecution, not only failed to identify the accused men, but declared it was his opinion that the Cardinal was killed by a man who owed him money.

Cardinal Jean Soldevilla y Romero was shot down and killed in the streets of Saragossa by three men, all of whom escaped. He was seated in his motor car with his secretary and was on his way to visit a monastery when the attack was made. The chauffeur of the car was killed and the Cardinal's secretary seriously wounded.

Cardinal Soldevilla was born in Zamora and prior to his elevation to the Cardinalate in 1919 had been Bishop of Tarazona and Archbishop of Saragossa.

LAYS GOULD STRIFE AT DOOR OF FRANK

Counsel for Trustees Says He Began It Because Second Marriage Wasn't Approved.

DECLARES OTHERS LIABLE

Attorney for George J. Gould Jr. Asserts Mrs. Shepard Cannot Evade Responsibility.

Blame for the strife among the Gould children, resulting in litigation costing $10,000 a day, was laid at the door of Frank J. Gould by William Wallace Jr., counsel for the trustees, in the continuation of his summing up yesterday before Referee James A. O'Gorman in the office of Taylor, Knowles & Hack, 165 Broadway. Resuming his defense of the late George J. Gould, one of the trustees of the $82,000,000 Gould estate, charged with mismanagement, Mr. Wallace spoke of George as now being beyond reach of earthly reward or punishment. A thirst for punishment, he said, loses favor when it is urged against his innocent children or his inanimate property.

"If there be a conscious life after death," he continued, "then somewhere in the unmeasurable spaces of the universe George Gould has met his father. I am fain to believe he has only pleasant memories of that reunion and that they now abide in loving association.

"For all of the efforts in the critical years following 1899 to protect and conserve his railway properties the father will have no word of condemnation; no criticism that an investment made in the effort to protect and conserve was speculative, hasardous or not immediately profitable; no criticism that it was not of a kind suitable for ordinary trusts will find favor with that father.

"Rather will he say: 'You fought well with the weapons at your hand, but the odds were too heavy. It is not your fault that the issue finally went against you. You used your own resources in the struggle and stood in the breach again and again, as I knew you would.'

"Whether he will criticize any of his other children for not giving more of themselves to help in the fight I neither know nor care.

"But, mindful how this family fight was begun by Frank in 1911 and 1912, because of his inability to have his second wife accepted by the families of his two older brothers, and mindful of the cost burden it has entailed and will entail on the property left by the father, and mindful of the nature of the charges Frank has made, unless he has the iron nerve of a Gerald Chapman he may well look with apprehension upon his own first meeting with his father's spirit."

Frank J. Gould through his activities in the management of the estate assumed virtual trusteeship and should be made jointly liable with the actual trustees in the event of a surcharge on the latter, declared J. Arthur Leve, summing up in behalf of his client, George J. Gould Jr. Mr. Leve also maintained that Helen's claim to non-liability is unjustified, and that Frank, having violated the marital clause of his father's will through his second marriage without the consent of his brothers and sisters, should thereby forfeit a part of his inheritance.

The hearing was adjourned to Monday, April 13, at 10:30 A. M.

START FUND TO BUILD A CITY IN PALESTINE

Passengers on President Arthur Pledge $500,000 for Project, Steamship Line Says.

Nearly $500,000 for the erection of a new city in Palestine, to be called Zebulun, was raised by passengers who sailed on the maiden trip of the American-Palestine liner President Arthur, according to an announcement yesterday by the steamship company, which was the first to operate a ship flying the flag of Zion.

The announcement that the passengers had called a mass meeting aboard ship and raised the nucleus of the fund was made in response to numerous inquiries concerning the $100,000 gift made by Philip Wattenberg of New York, Vice President of the American-Palestine Line, to the Hebrew University in Jerusalem that was dedicated several days ago by the Earl of Balfour. The statement issued from the offices of the American-Palestine Line, Inc., 1,493 Broadway, follows in part:

"Mr. Wattenberg was accompanied on his journey by Vice Presidents Morris Polsky and Elias Gottfried and Treasurer Jacob Wacht, as well as many members of the Board of Directors of the line.

"Before sailing these pilgrims promised that something really constructive for the upbuilding of Palestine would be done, by them. They were determined that suitable hotels should be erected at Tiberias and Haifa, and laid other plans for the practical demonstration of the American Jews' desire to help in the reconstruction of the Holy Land.

"The announcement of Mr. Wattenberg's gift did not come as a surprise to us. In fact, a letter received from General Manager H. Epstein to Judge Jacob S. Strahl, President of the line, states that almost half a million dollars was pledged at a mass meeting of the passengers on board the President Arthur for the construction of a new city in Palestine. Even the name of the new city was decided. It will be called for 'Zebulun,' as that was the name of Jacob's sixth son, from whom descended the famous tribe of merchant mariners described in the Bible."

DONAHEY STARTS MYSTERY.

Elopement Story Follows Automobile Escapade of Ohio Governor's Son.

COLUMBUS, Ohio, April 7.—Governor Donahey accepted tonight the latest automobile escapade of Hal Donahey, his seventeen-year-old son, as a "passing incident."

After trying all day to gather up loose ends of a story that young Donahey was implicated in the disappearance of Lillian Vogel, 15, of Zanesville, Ohio, it was announced at the executive offices that no substantiation of the story could be obtained.

The girl sent a telegram from Columbus to her mother saying that she had gone to Florida. Frances Keaton, a Zanesville chum of Lillian, declared the latter had eloped with "a boy who said he was Hal Donahey."

The Governor's son told his father that he was in Zanesville Sunday night and had taken two girls and a young man, all strangers, for a ride. He took them back to Zanesville in a short time, he said, and continued home.

Oswego Newspapers Merge.

OSWEGO, N. Y., April 7.—Announcement was made today of the forthcoming consolidation of The Oswego Times and The Oswego Palladium, the consolidated daily to be known as The Palladium-Times. The Times has been a Republican daily and The Palladium Democratic, but henceforth the policy will be independent. The paper will be directed by Edwin M. Waterbury, Clarence T. Leighton, Clark Morrison Sr., Clark Morrison Jr. and John M. Gill, former Times and Palladium owners.

This is the Chap—
Who never knew
We make fine candies as we do,
He never knew, it's very true
Until he took our little cue
And bought—"The White Box"

"THE WHITE BOX" is pleasantly surprising lots of people who never realized what a wonderful box of candy it is.

Our secret *"Corello" chocolate coating is absolutely different from any chocolate you ever tasted—it's a thick and luscious layer that surrounds our famous "surprise" centers. The assortment is made up of just the candies you like best—and at $1.00 the pound it's a real value demonstration.

*Reg. U. S. Pat. Off

PARK & TILFORD
NEW YORK PARIS
CANDIES
WHEREVER GOOD CANDY IS SOLD

Follicles are More Important Than the Follies!

IF MORE men appreciated this there wouldn't be so many bald heads in the Front Row!—don't neglect your hair—if it's falling out take a series of the new Terminal Therapeutic Scalp Treatments—recommended to stop it or stem it!—permanently cure or effectually postpone!

Took 2 years to invent—takes 30 or 40 minutes to apply.

We have the remedy. *Have you the time?*

TERMINAL
Where the Promise is Performed
BARBER SHOPS
HOTEL COMMODORE Open all 24 p.m. — THE ROOSEVELT
NATIONAL CITY BUILDING
17 East Forty-second Street
At Subway Entrance
THE KNICKERBOCKER — COTTON EXCHANGE BUILDING
HOTEL PENNSYLVANIA Open all 24 p.m.
195 BROADWAY — THE WALDORF-ASTORIA — 420 BROADWAY
Open all 24 p.m.
90 CHURCH STREET — HUDSON TERMINAL CONCOURSE — 90 CHURCH STREET
Hairdressing and Beauty Shops:
The Roosevelt, The Knickerbocker, Waldorf-Astoria, Hotel Pennsylvania, and 195 Broadway
TERMINAL BARBER SHOP and BEAUTY SALON
BOOK-CADILLAC HOTEL, DETROIT, MICH.

WANTED
$10,000 Salesman

. . . to close important business service contracts. A real negotiator, preferably between 30 and 50. Traveling in assigned territory necessary. Commission and drawing account.

For appointment, letter must give fullest outline as to experience, past connections and earnings, which will be treated in confidence. Address

President
Station O P. O. Box 30

The New York Times
WALL STREET OFFICE
165 BROADWAY

The New York Times has an office in the Wall Street section for the convenience of those in that district who desire to place display or classified advertisements in the daily or Sunday editions of The Times.

Increased values go with our increased floor space

Hart Schaffner & Marx suits; Four Winds topcoats

$50

It's all right to give you more convenience and room in a store - but it's better still to give you more value - we're doing both here. You get Hart Schaffner & Marx smart styles - the kind Fifth Avenue demands - and finer quality than $50 usually buys. Value like this makes friends.

SEE THE NEW THIRD FLOOR JUST ADDED AT OUR FIFTH AVENUE STORE

WALLACH BROTHERS

Broadway corner 29th
Broadway below Chambers
FIFTH AVENUE Opposite the Library and 12 East 42nd
*246-248 West 125th
*Third Ave corner 122d

*Our Harlem stores open evenings

There is good health
There is good cheer
in TEA.

The most exhilarating drink in the world.

IF you have never tasted Tea you do not know how good it is. Drink a cup of well made India Tea to-day and you will drink it every day.

STIMULATING
REFRESHING
DELICIOUS

INDIA TEA

HOW TO MAKE A PERFECT CUP OF TEA
USE
INDIA TEA

Sold in bulk by Dealers everywhere in the United States. And in packets by the leading Tea Companies *under their own brands.*

About one-half of the world's Tea supply comes from India. On the India Tea Bush grows the finest Orange Pekoe in the world.

ISSUED BY THE GROWERS OF INDIA TEA